Cardinal's CALENDAR

1944

Volume

LEON PEPCHINSKI
Editor-in-Chief

WILLIAM CREGAN
Business Manager

FRANCIS FREDELLA
Photography Editor

DAVID EVANCIE
Business Staff

JOHN O'CONNOR
Literary Editor

THOMAS KILKER
Art Editor

RICHARD SKVARLA
Literary Staff

19 SEPTEMBER 43

19 OCTO

19 JANUARY 44

19 FE 4

19 NOVEMBER 43

19 SEP

19 MARCH 44

19 DECEMBER 43

19 MAY 44

The Cardinal's CALENDAR

CARDINAL HAYES HIGH SCHOOL

NEW YORK, NEW YORK

Dedication

IN many quarters there are misgivings about the future of the young men leaving the "sheltered academic life" of high school for the maelstrom that is today's world. These are not groundless fears, yet we feel that the graduates of our Catholic schools, and particularly those of Hayes, have a special spiritual protection to safeguard them in the trials which lie ahead.

Archbishop Francis J. Spellman is the founder and patron of Cardinal Hayes High School; no one more richly deserves our affection and loyalty. And when we bid farewell to Hayes, ready and eager to spend ourselves in the active service of our country, we shall enjoy his spiritual guidance even more intimately, for Archbishop Spellman, as Military Vicar of the Armed Forces of the United States, will continue to inspire us to work and to fight and to live according to the motto he chose for our school, "For God and Country."

Since, therefore, the guidance and support of our Archbishop will play such an important part in the lives of all our students, it is appropriate that we dedicate this record of our life and activities at Cardinal Hayes to His Excellency, our father, our friend, our future chaplain.

The Most Reverend
FRANCIS J. SPELLMAN
Archbishop of New York

For God and Country

FATHER WARD

FATHER WALSH

FATHER GALLAGHER

CARDINAL HAYES High School began its noble mission in the shadow of a war declared just three months after the impressive building accepted its first students. The graduating class of 1942 went out bravely to face the chaotic conditions that invariably prevail following the declaration of war by a country unprepared. At the time of our second graduation, things were somewhat less confused—the United States had, as it were, got into stride. Now, when the full power of a mighty nation is at last concentrated on the attainment of final victory, another class of graduates will soon become an integral part of this tremendous drive.

Hayes has given all her graduates and undergraduates the finest sort of training for the work so many of them are already engaged in—service in the armed forces of their country. They have been prepared spiritually: the religion classes, the various spiritual activities supported and encouraged, and—most important, at least from the military point of view—the insistence upon the virtue of obedience—all these form the foundation for the excellent mental and physical skills that have likewise been emphasized. In the classrooms, on the corridors, in the gymnasium, and, for the Civil Air Patrol Cadets, on the drill ground, every possible effort has been made to develop mental alertness and physical soundness.

In short, the high school has been fully dedicated to the task of producing young men who can best serve their country.

In the pages that follow, we have listed names of the Hayes men in service. There may be omissions—mistakes are inevitable when records are constantly changing. Also we have featured, to a certain extent, our faculty members and our first officers among the students and our first wounded. But whether their pictures appear on the first page or on the last page or on no page at all, we want "the fellows" to know that we are equally proud of them all, and of the way in which they are bringing honor to the school by their fine example of service "for God and Country."

MR. CRIMMINS

FATHER CAHILL

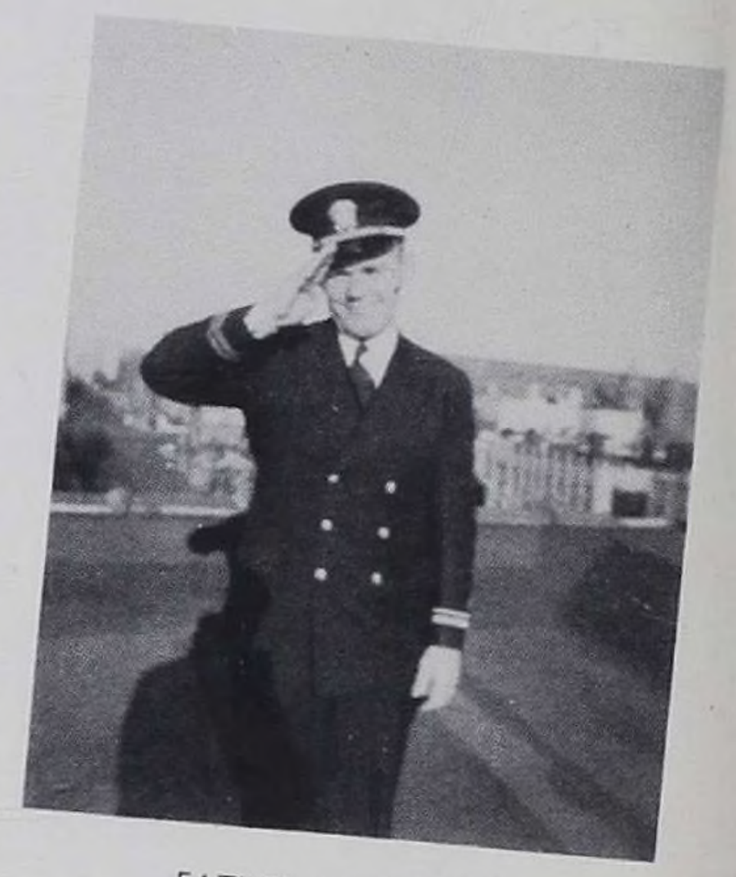

FATHER LONERGAN

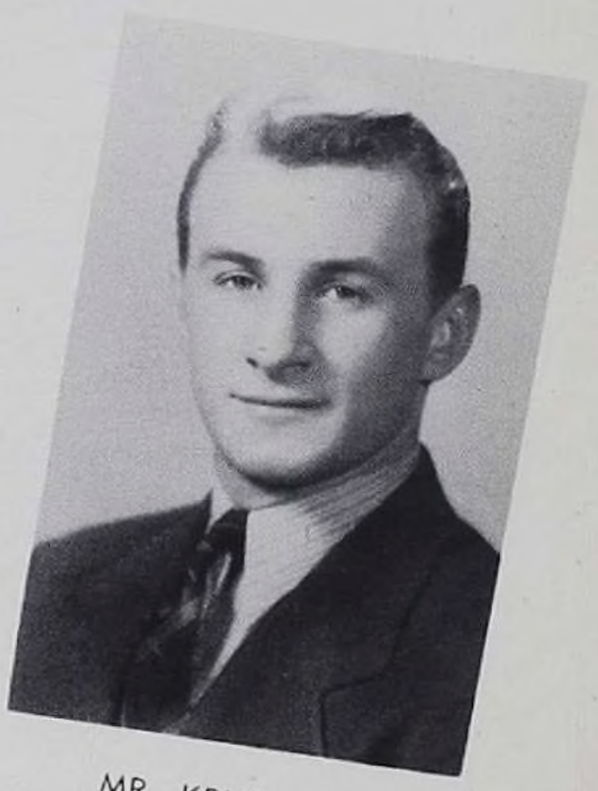

MR. KRYWICKI

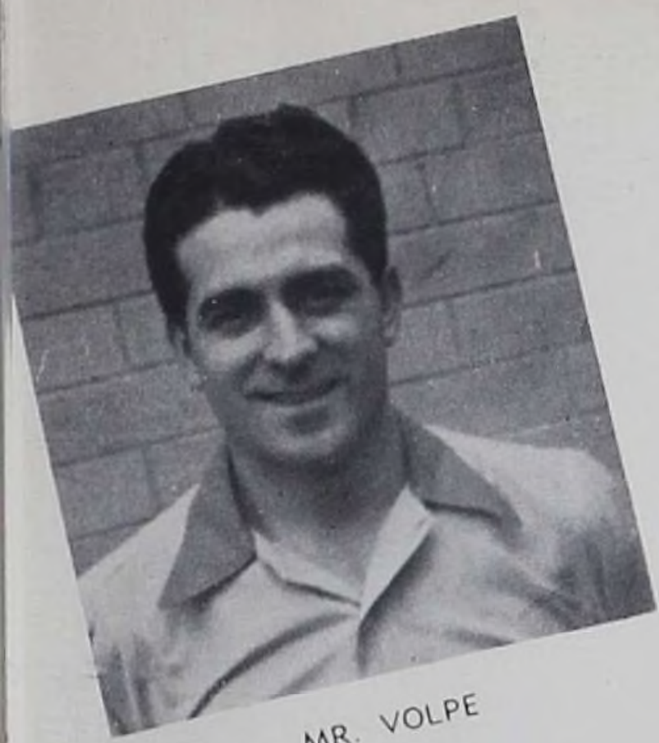

MR. VOLPE

MR. CUFF

PETE RUTLEDGE

VINCENT McWADE

JOE FISCHER

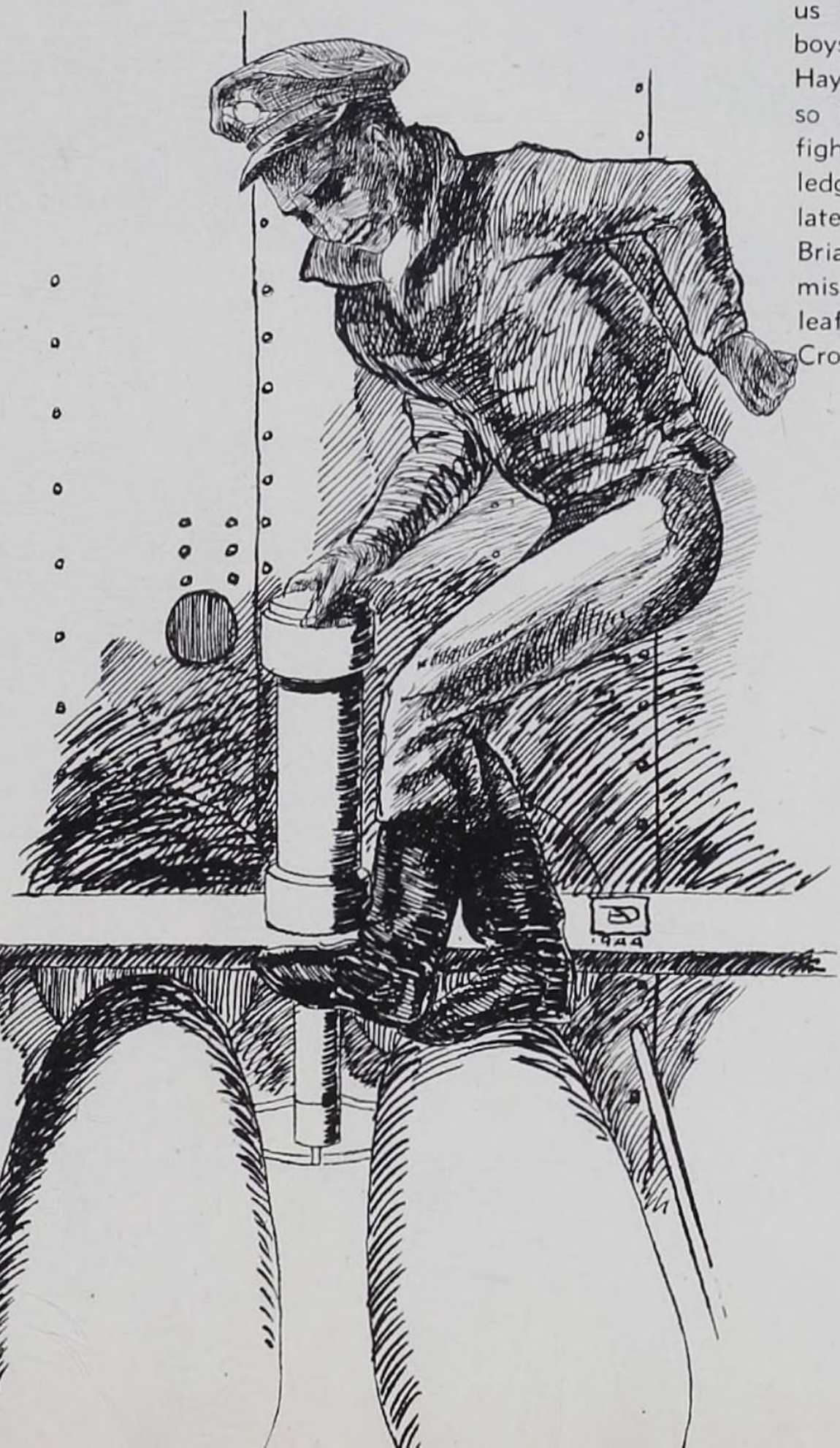

As we go to press, good news reaches us from some of our more famous boys overseas. Tom Zudick, first Hayes man to win the Purple Heart, so far as we know, is back in the fight sounder than ever. Pete Rutledge, shot down over Germany, was later reported a prisoner of war. Hank Briarton has finished his twentieth mission safely and awarded an oak leaf cluster to go with that Flying Cross he so richly desered.

HANK BRIARTON

Class of 1942

Warren J. Ahneman
James Barber
Thomas W. Barron
William F. Bladel
Philip E. Bomeisl
Francis X. Bowers
Richard W. Brennan
Henry R. Briarton
John J. Broderick
Bernard Cannon
Herbert Carroll
James G. Cooney
Gerard T. Corley
Thomas J. Daly
Aloysius J. Coy
John T. DeFabritus
Edgar DePillis
William E. Diersing
Peter Dooner
Edward D. Duffy
Edward F. Duffy
George M. Duggan
William E. Duggan
Donald V. Fallon
William Ferrary
Patrick J. Feury
Joseph Fischer
Daniel G. Florio
John M. Flynn
Michael T. Gasparik
Henry J. Gregorowicz
Robert F. Grier
James R. Griffin
John P. Grogan
Charles D. Haggman
Richard Heaney
Vincent F. Heubel
Dominick J. Higgins
Patrick J. Higgins
Thomas F. Horan

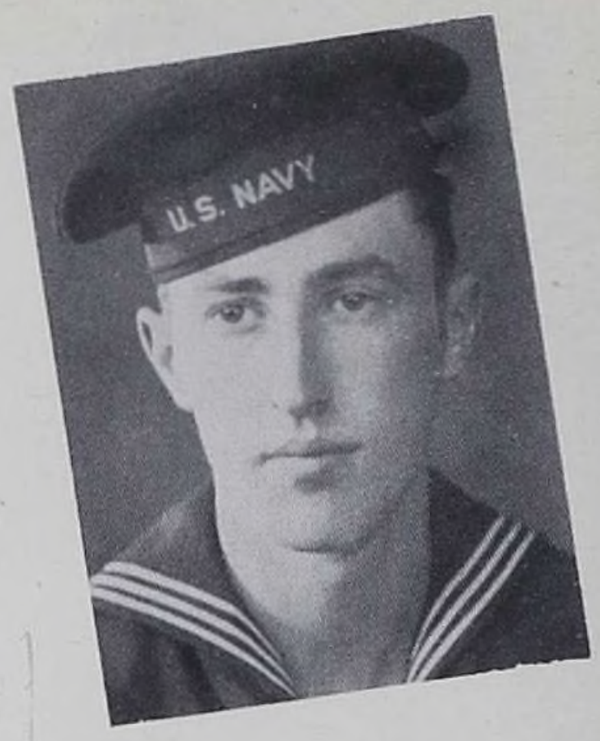

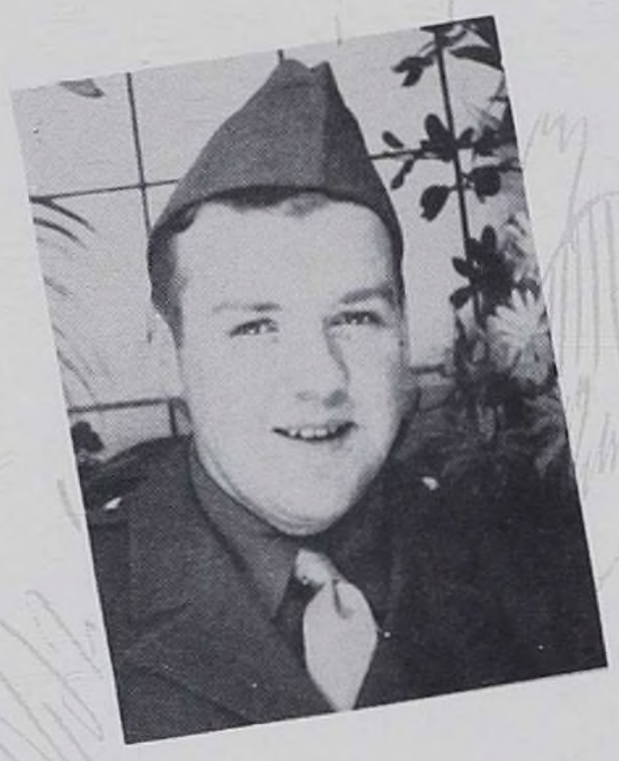

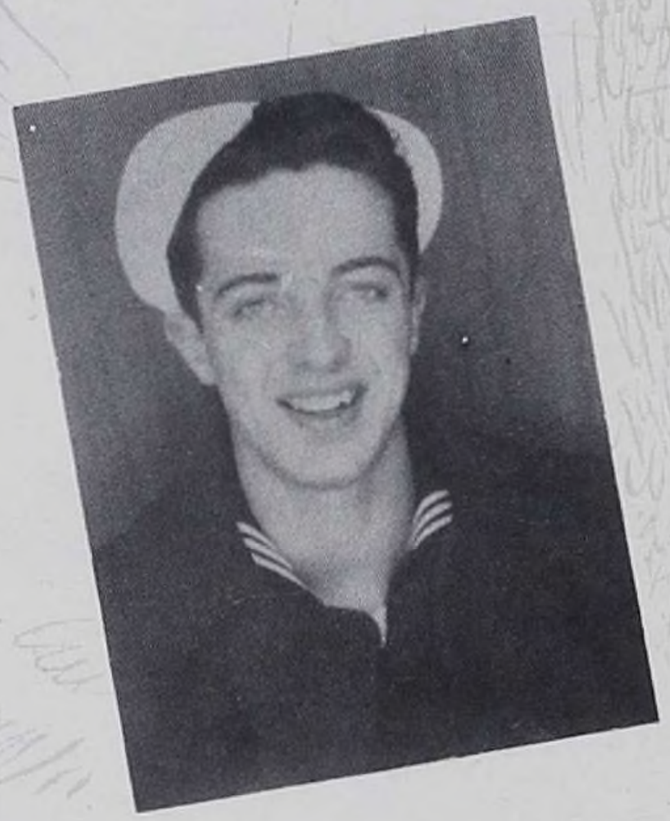

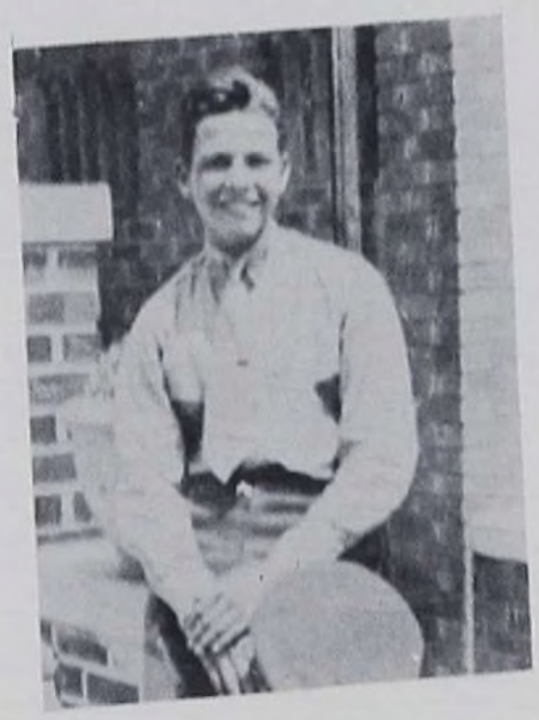

Class of 1942

James T. Horris
Edwin Hotchkiss
George P. Hughes
John J. Kelly
John J. Kennedy
Thomas F. Kennedy
August J. Linquanti
John C. Madden
Robert Maher
Patrick J. Maloney
Bernard A. Mangan
William Mechmann
Raymond W. Meisner
William F. Merkle
Joseph J. Metzler
Charles P. McGerald
Richard V. McKenna
John J. McManmon
Gerald E. McMurray
Raymond J. Mitchell
Francis J. Monahan
Brian M. O'Brien
David J. O'Brien
John A. O'Connor
V. Patrick O'Connor
John D. O'Keefe
Stephen F. Polancic
Luis A. Ramos
George L. R. Rice
Douglas Rigney
Duane T. Rosenberger
Peter G. Rutledge
Thomas J. Smith
William A. Sullivan
Daniel Tuohy
William Urbowicz
Paul T. Walsh
Joseph F. Weber
Harold P. White

Class of 1943

Alfred A. Anderson
Victor J. Armell
Hugo M. Bagnoli
George L. Barone
Joseph B. Benziger
George R. Boddis
John A. Bowler
Alfred J. Bown
Joseph T. Brady
Patrick J. Brady
Thomas A. Browne
Harold J. Brugger
Kevin F. Burbage
Alan E. Burns
Albert F. Carey
William J. Carney
Charles A. Carrol
Antonino R. Cascio
James F. Cassidy
James J. Clarke
James P. Clarke
Joseph M. Clarkin
John H. Comisky
Howard L. Cook
John A. Connell
James J. Corbett
Frank G. Corbin
Patrick V. Coyle
Charles P. Coyne
Charles D. Crowley
George J. Cuddy
John J. Cuddy
Edward J. Curley
Gerald F. Davis
Christopher W. Dentato
Joseph F. DePace
Edward G. Derham
Myles F. Dolan
Terrence J. Dougherty
Austin J. Duffy
Thomas R. Durkan
Edward C. Feihel
Cornelius E. Fiske
Joseph M. Fitzpatrick
John J. Flannery
John J. Flynn
Thomas J. Foran
Albert J. Gallarello
Thomas F. Gillam
Walter P. Gorzegno
John J. Graham
Daniel J. Gurney
John P. Hagan
Thomas C. Halloran
Robert E. Handte
Walter A. Hanley
Cyril N. Hawxhurst
Richard J. Heumann
Lawrence G. Hill

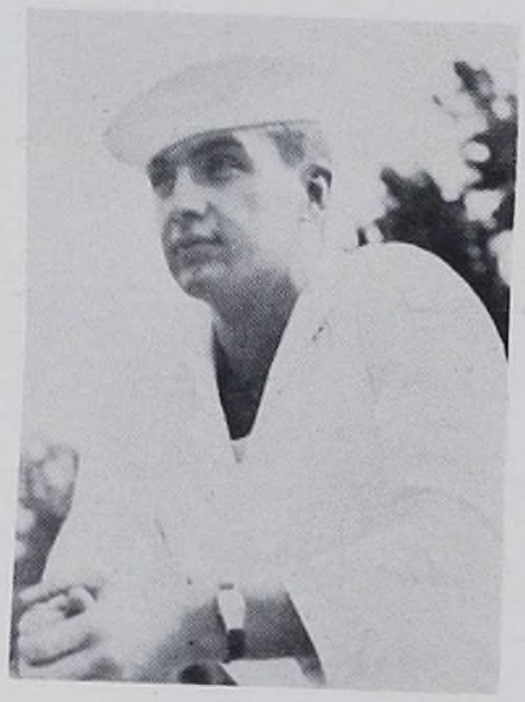

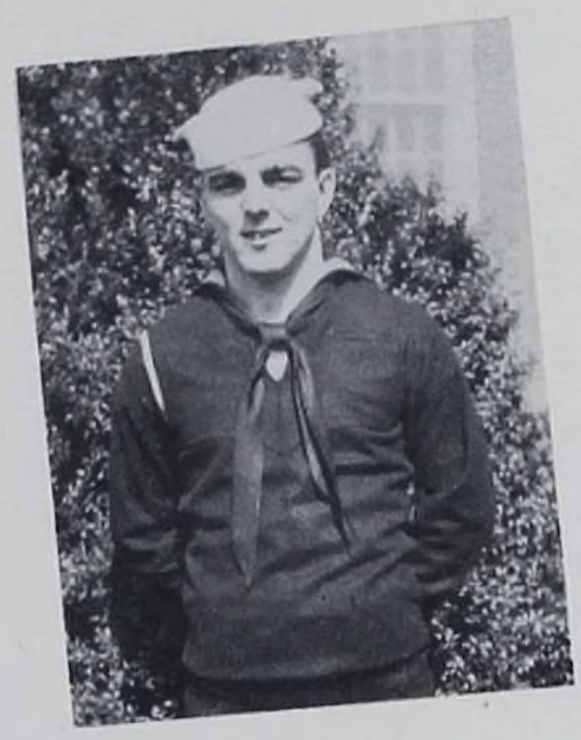

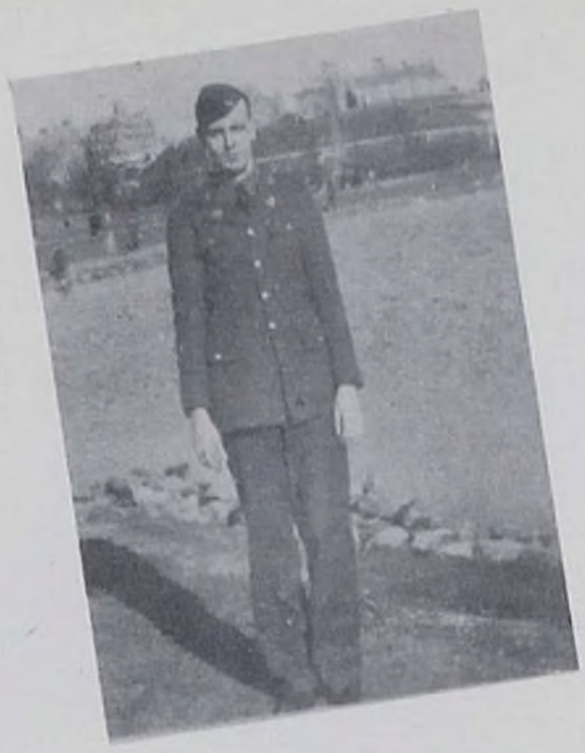

Class of 1943

John F. Horan
George F. Holohan
Edward Jacobs
Walter G. James
James J. Keegan
James J. Kelly
Thomas P. King
John C. Lyons
Patrick J. Magee
Francis W. Maguire
Daniel McAllister
Eugene McAteer
James J. McCarthy
John A. McGinty
Richard J. McGowan
Philip J. McHugh
Robert A. McLoughlin
John F. McMorrow
Martin J. Monahan
John J. Nagle
Joseph A. Nesnick
Bernard J. O'Connor
George O'Donohue
William O'Grady
Clifford S. O'Hearne
Francis T. O'Leary
John J. O'Leary
Raymond J. O'Neill
Joseph D. O'Sullivan
Lawrence O'Toole
Frank T. Poveromo (medical discharge)
Joseph A. Reynolds
Francis E. Reilly
John A. Riccobono
Fred J. Ricketts
John A. Riley
Joseph A. Robinson
John P. Rooney
Herman D. Rossiter
James P. Ronayne
James B. Ruehl
Edwin J. Sagurton
Richard J. Savage
John W. Schatzle
Joseph A. Schimski
Charles G. Schloemer
Arthur C. Schneider
Joseph P. Schneider
William F. Shanahan
Alan A. Smidlein
Peter E. Smith
Thomas F. Smith
Louis J. Sternat
Robert V. Sweeney
Floyd V. Theiss
William P. Thomas
George F. Wohlgemuth

Class of Jan. 1944

Ralph A. Larrain

Undergraduates

James J. Blaney

John G. Brody

Thomas Bruen

Wilbur Burmester

Guy M. Charland

Eugene P. Cleary

Joseph A. Clementi

Thomas J. Coleman

Edward E. Conlon

Matthew C. Connolly

Walter F. Crawley

Walter A. Cubita

James F. Counihan

Robert Davis

Robert P. DeBobes

John J. Earley

Harold J. Entress

William Fennell

Charles W. Fiske

Thomas J. Fitzpatrick

Clifford V. Fogerty

James Fox

Thomas P. Gaffney

Frank P. Galvin

Desmond P. Gleason

William Goss

Theodore F. Hahnenfeld

Harold F. Higgins

John F. Hrubes

Thomas J. Hunt

John P. Keating

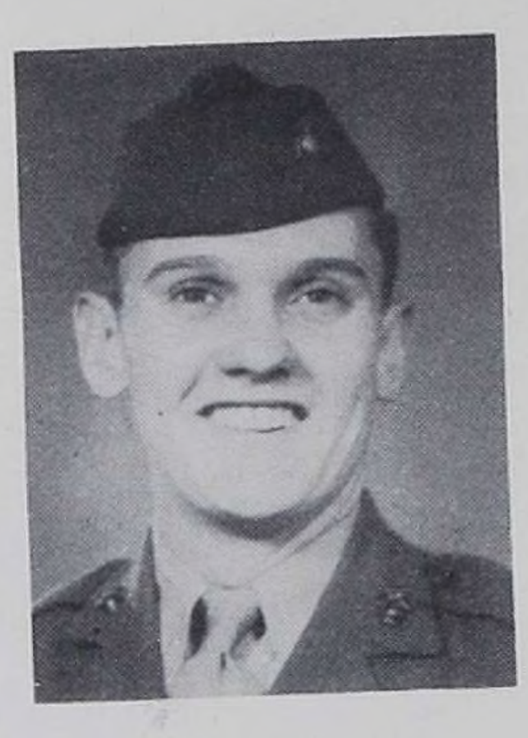

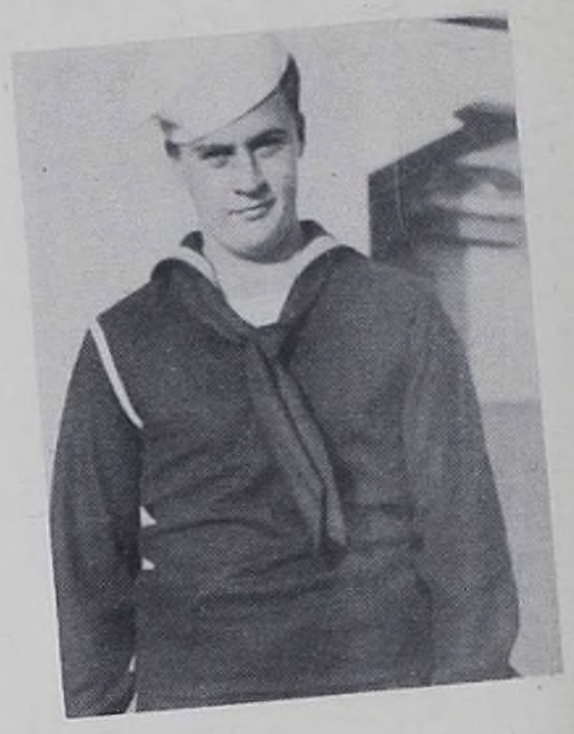

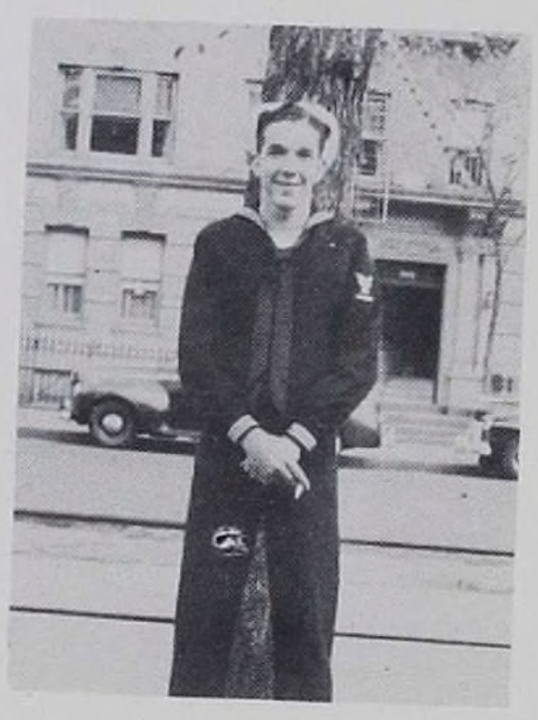

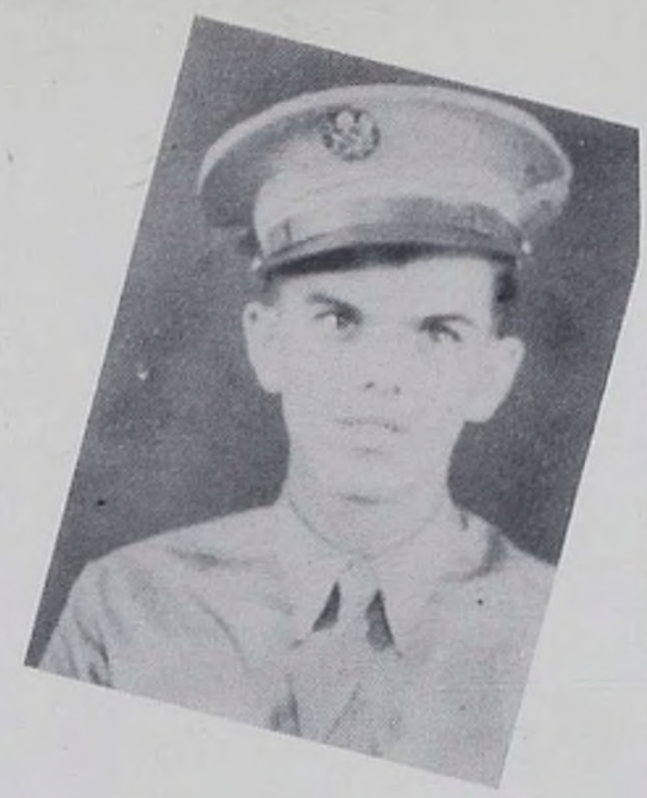

Undergraduates

August P. Krykenbohm

Bartholomew Lynch

William J. Lynch

Joseph P. McArdle

William B. Maloney

Walter G. McCann

John McGrath

John F. McHale

Joseph E. Meehan

Patrick Meenan

Robert J. Mischo

Austin F. Muldoon

Raphael J. Mullaly

Thomas A. Murphy

Edward M. Nangle

William J. Neenan

William Quinn

Raymond J. Regan

Francis A. Reilly

John R. Rizzi

Raymond E. Rodenheiser

William T. Savage

Vincent W. Seiter

Mark A. Smith

Larry J. Tansey

Thomas J. Tarantino

Frank J. Turner

John A. Tobia

Joseph A. Vilanova

Thomas E. Zudick

19 OCTOBER 43

19 FEBRUARY 44

19 DECEMBER 43

19 MARCH 44

19 JANUARY 44

19 APRIL 44

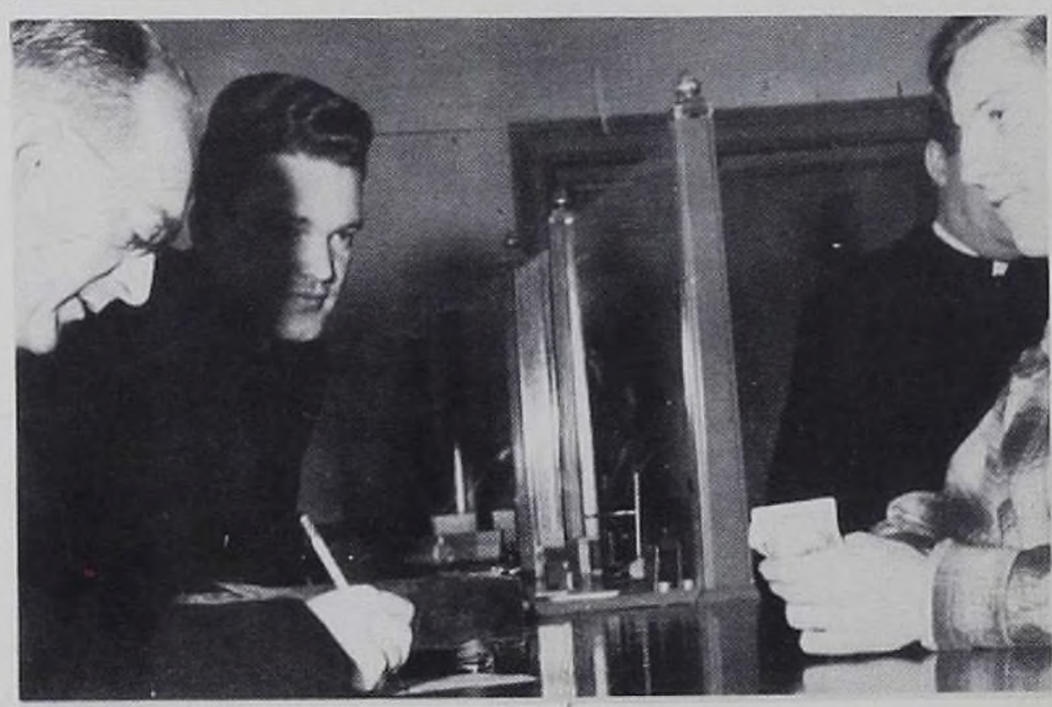

Faculty

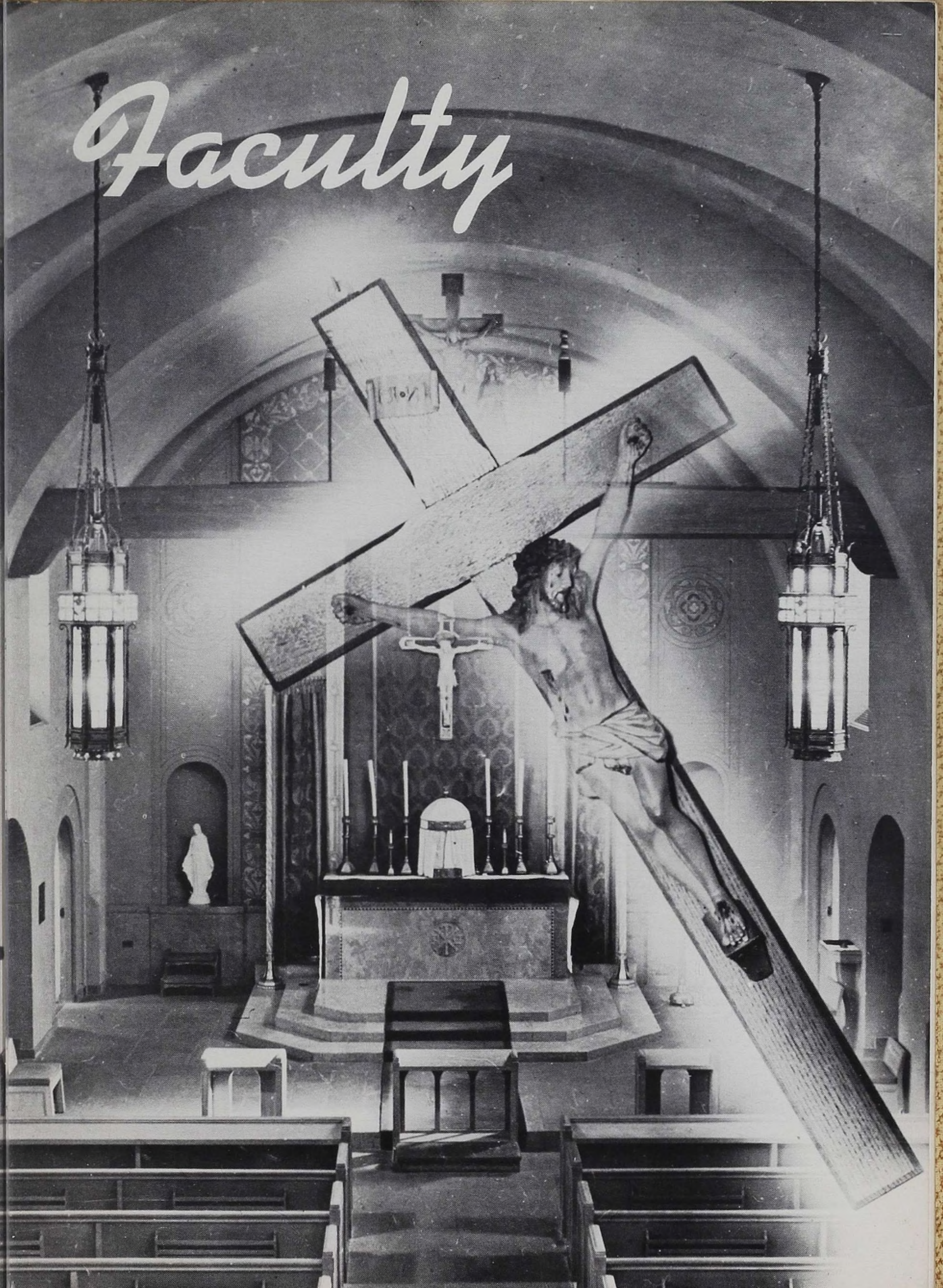

650 GRAND CONCOURSE
NEW YORK

OFFICE OF THE PRINCIPAL

Easter 1944

Dear Boys of the Class of '44

I hope that you will always cherish this Year Book and find in it an effective reminder of the ideals of Cardinal Hayes. Follow these ideals and you will indeed live for God and Country.

always devotedly in Our Lord

Father Dunlong

THE VERY REV. PHILIP J. FURLONG

Principal

Administration

MONSIGNOR FURLONG

FATHER PLOVER
Administrative Assistant

BROTHER NATHANAEL
Guidance

FATHER BUCKLEY
Dean of Discipline

FATHER KRUG
Assistant Principal

Faculty

FATHER ALBERS
Social Studies

BROTHER ALOIS
Spanish

FATHER BRODERICK
Social Studies

BROTHER JOHN ARTHUR
Mathematics, French

FATHER BRADY
Social Studies

BROTHER BERNARD
Mathematics

BROTHER CARL
German
Head of the Department

BROTHER BORGIA
Business

BROTHER CLAUDE
Mathematics

FATHER BURKE
English

BROTHER CORMAC
Practical Arts

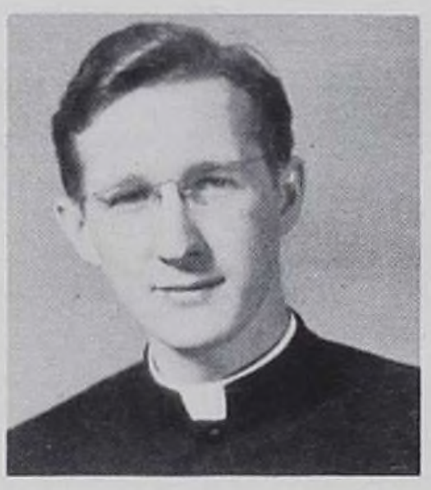

FATHER COX
Social Studies

Faculty

FATHER DELANEY
English

FATHER FITZGERALD
Social Studies

Father B. FLEMING
Social Studies

BROTHER DENIS
Business

FATHER M. FLEMING
English

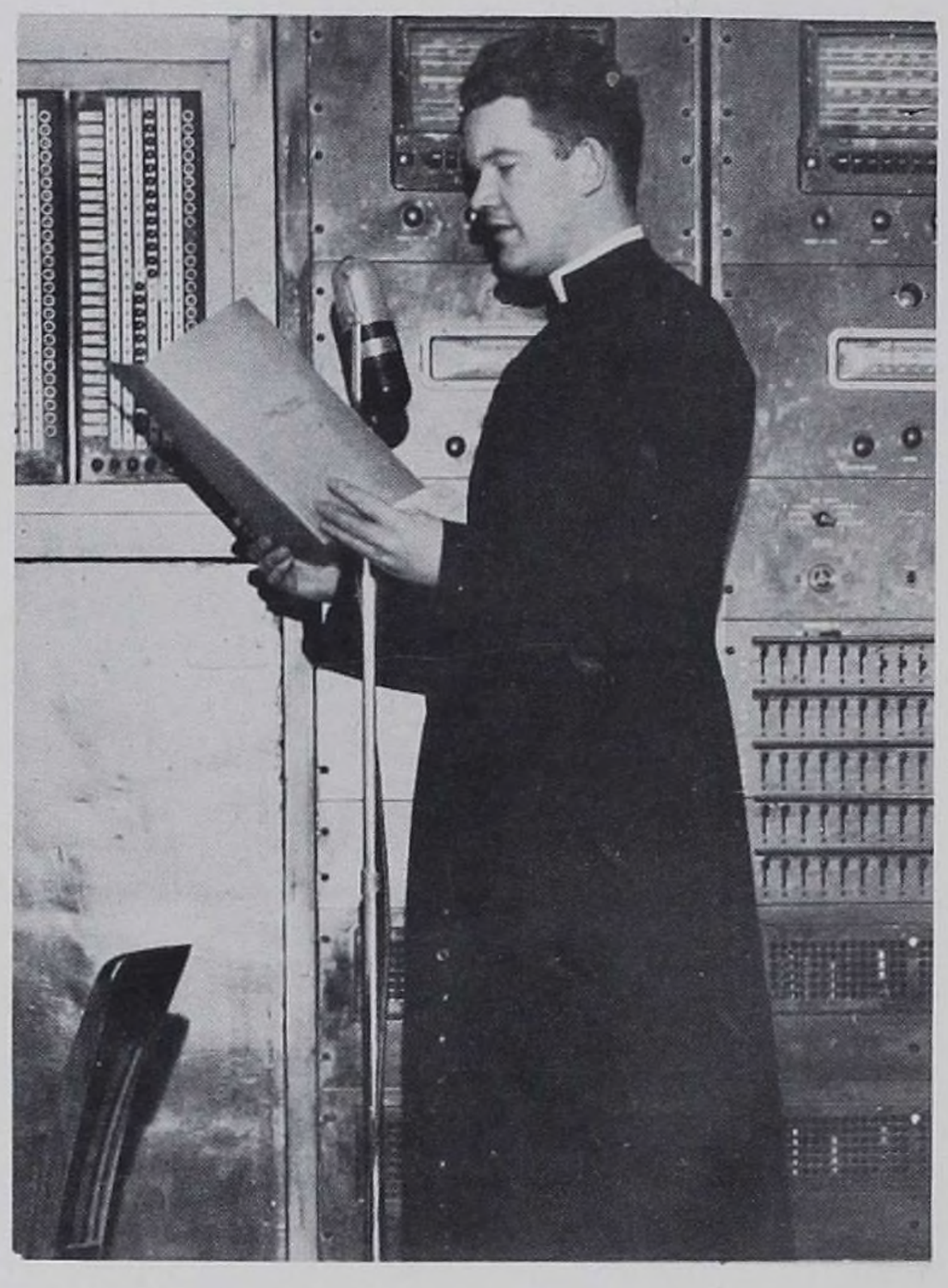

FATHER J. DUNN
English
Head of the Department

MR. GALLAGHER
Physical Education
Head of the Department

FATHER T. DUNN
English
Dean of Religion

BROTHER GEORGE
Mathematics

BROTHER EMIL
Spanish

BROTHER EVANGELUS
Biology
Head of the Department

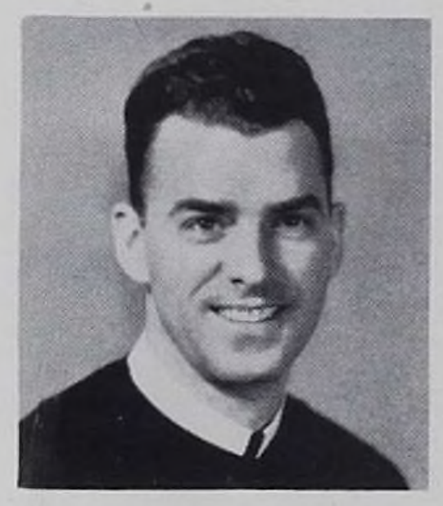

BROTHER GERY
Practical Arts
Head of the Department

Faculty

FATHER GORDON
Social Studies

FATHER GRACE
English

BROTHER HAROLD
Mathematics

FATHER GREEN
Chemistry
Head of the Department

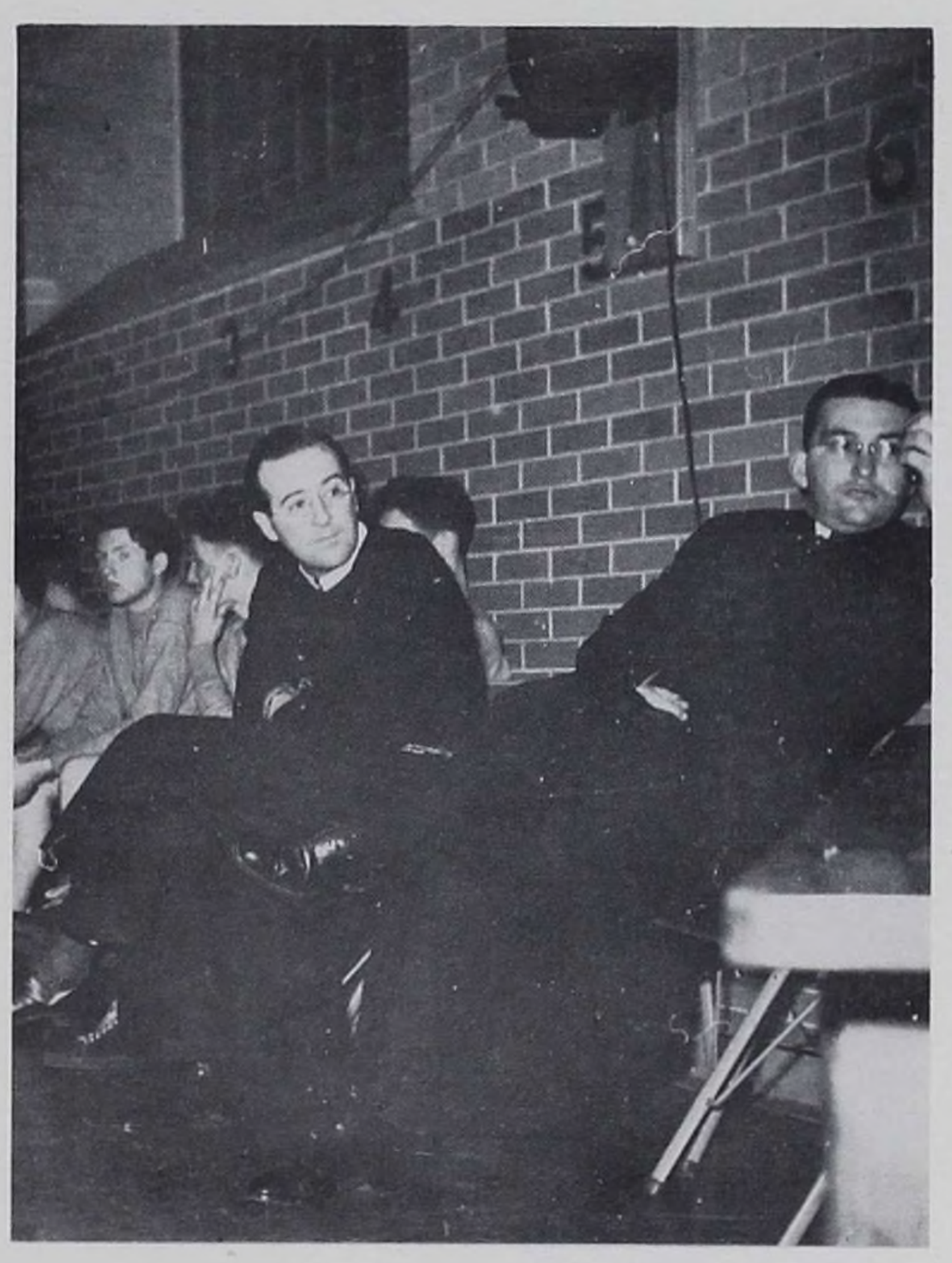

FATHER HARTE
Social Studies
Head of the Department

MR. GROH
Physical Education

BROTHER HENRY
Spanish

FATHER GUIDO
Latin

FATHER HOLLAND
Social Studies

FATHER HALPIN
English

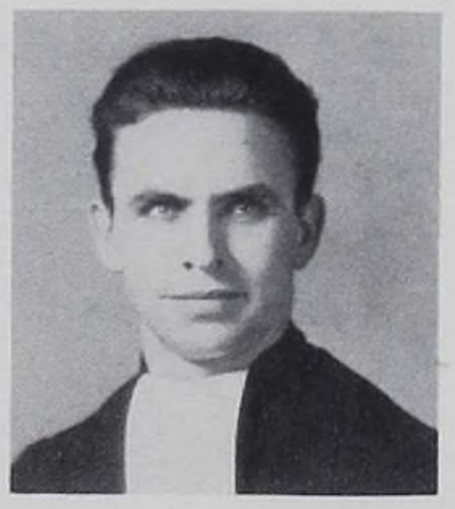

BROTHER HUGH ARTHUR
Mathematics

BROTHER IGNATIUS
Mathematics

Faculty

BROTHER IGNATIUS ROBERT
Mathematics

FATHER KENNY
English

FATHER KILCOYNE
Social Studies

FATHER JABLONSKI
English

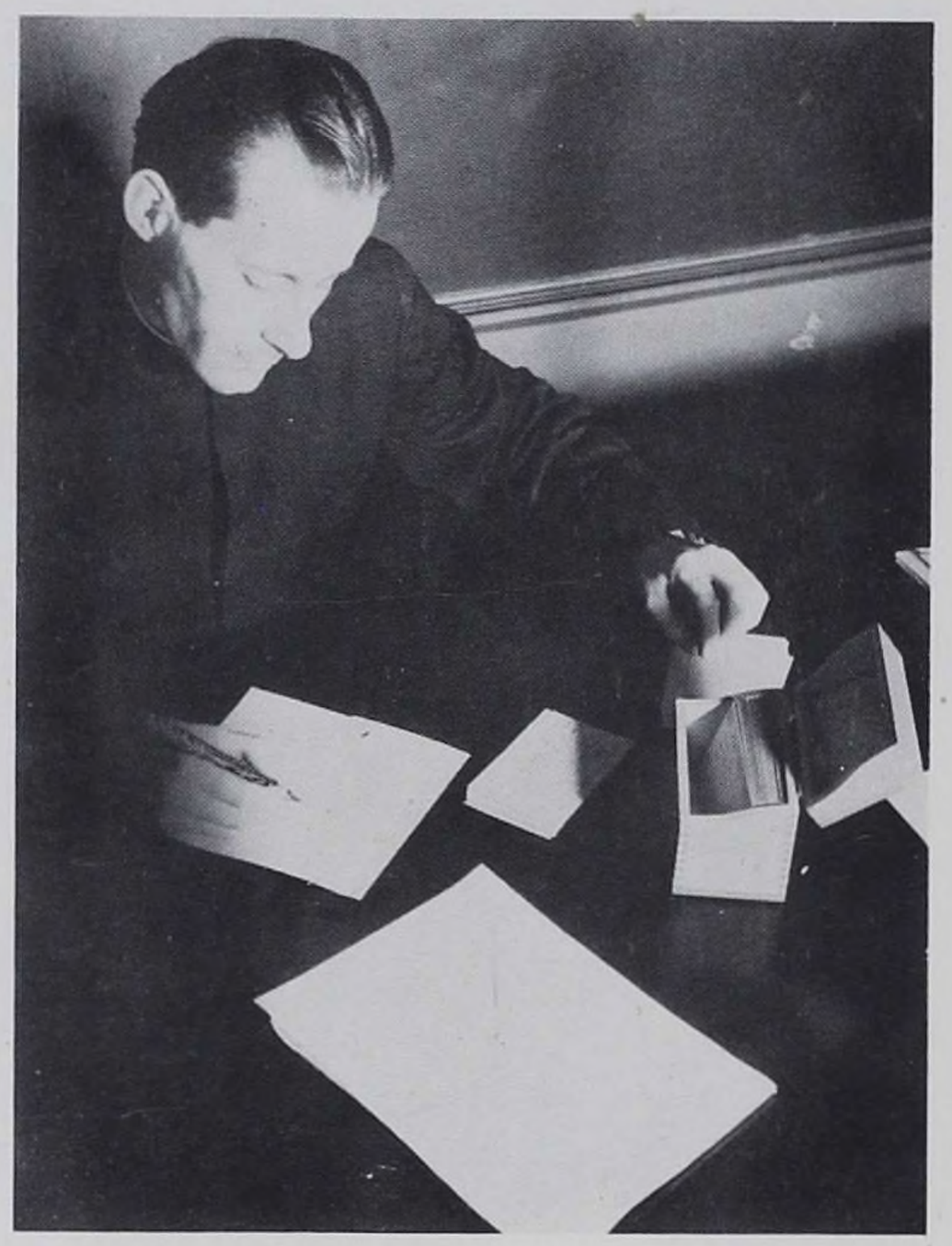

FATHER KOWALCZYK
Latin

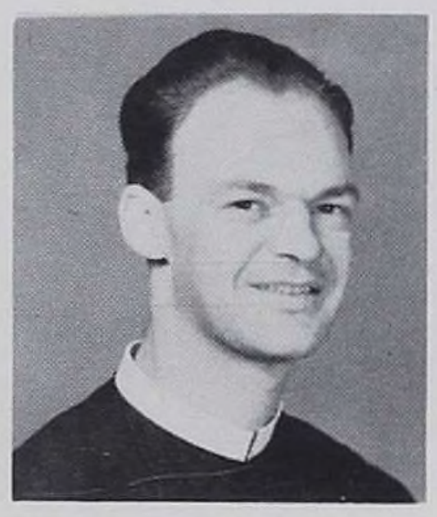

BROTHER JOEL
Practical Arts

MR. LARKIN
Physical Education

BROTHER JOHN LAWRENCE
French
Head of the Department

BROTHER LaSALLE
Spanish

BROTHER JOSEPH DAMIAN
Mathematics

BROTHER JOSEPH LEO
Mathematics

FATHER LAWRENCE
Italian

Faculty

BROTHER LAWRENCE
Business

FATHER LLEWELLYN
Music

BROTHER MAHONEY
Chemistry

FATHER LOUGHMAN
English

BROTHER MATHEWS
General Science

BROTHER LUCAS
Physics

FATHER McCAFFREY
Latin
Head of the Department

BROTHER LUCIEN
Business

FATHER McGANN
Social Studies

BROTHER LUCIUS
Business

FATHER McKAY
Latin

BROTHER MICHAEL
Business
Head of the Department

Faculty

FATHER MULROY
English

FATHER NUGENT
Social Studies

FATHER O'FLAHERTY
Social Studies

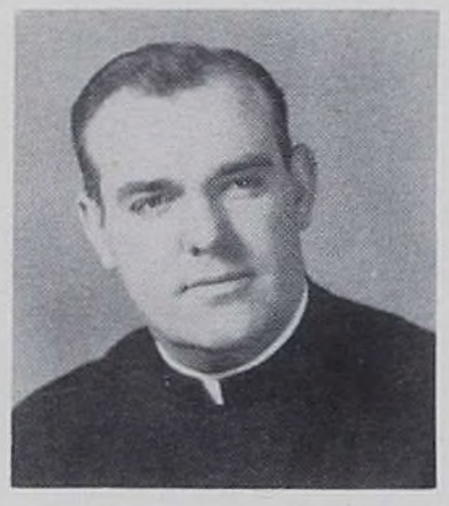

FATHER MURPHY
English

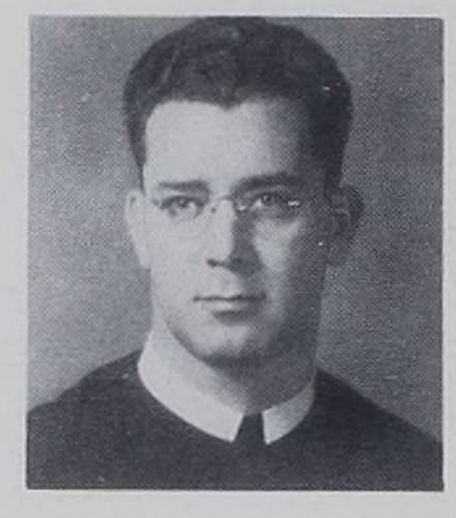

BROTHER PAUL FRANCIS
Business

MR. NALLY
Librarian

FATHER PAVIS
Social Studies

FATHER NOLAN
Latin

FATHER PETERS
English

BROTHER A. NORBERT
Mathematics

BROTHER NORBERT
C. A. P. Cadets

BROTHER PHILIP
Mathematics

Faculty

BROTHER RAYMOND
Biology

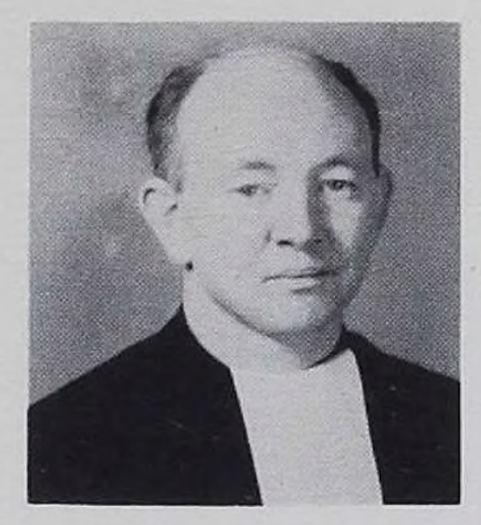

BROTHER REGIS
Mathematics

BROTHER TERENCE
Biology

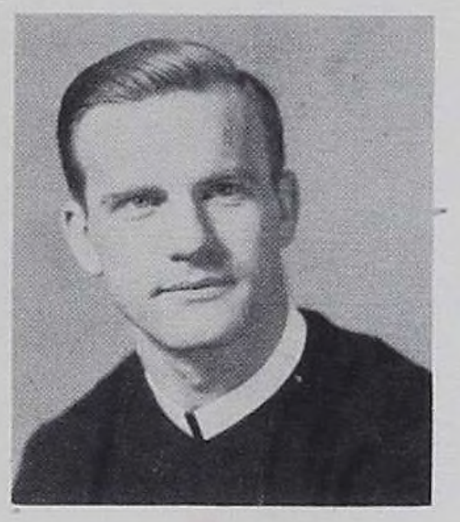

BROTHER RICHARD
Physics

BROTHER THEODORE
French

FATHER SEXTON
English

BROTHER THOMAS PATRICK
Spanish
Head of the Department

FATHER SHEEHAN
English

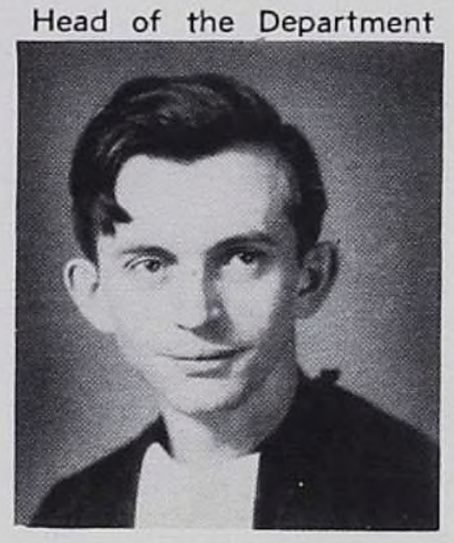

BROTHER TIMOTHY
Mathematics

FATHER SZARAMA
Latin

MR. VOLPE
Physical Education

BROTHER WILBERT
Physics
Head of the Department

Faculty

FATHER WOLF
Social Studies

FATHER WOLFF
English

FATHER ZIEMAK
Music
Head of the Department

MISS SULLIVAN
Registrar

MISS SMITH
Registered Nurse

MISS ROCHE, MISS BOHAN, MISS REILLY

MISS DRISCOLL

MISS NABOE

MISS THOMAS, FATHER PLOVER, MISS KOHRMANN

In Memoriam

MR. JOHN MEHLING

IT is with deep and sincere sorrow that we dedicate this page to the memory of a deceased teacher and friend. Although he served on the faculty of Cardinal Hayes High School for less than one year, Mr. Mehling had gained the respect and love of all his students, who, with the members of the faculty, will never forget him in their prayers. May Almighty God grant eternal rest to his good and noble soul.

---

19 SEPTEMBER 43

19 APRIL 44

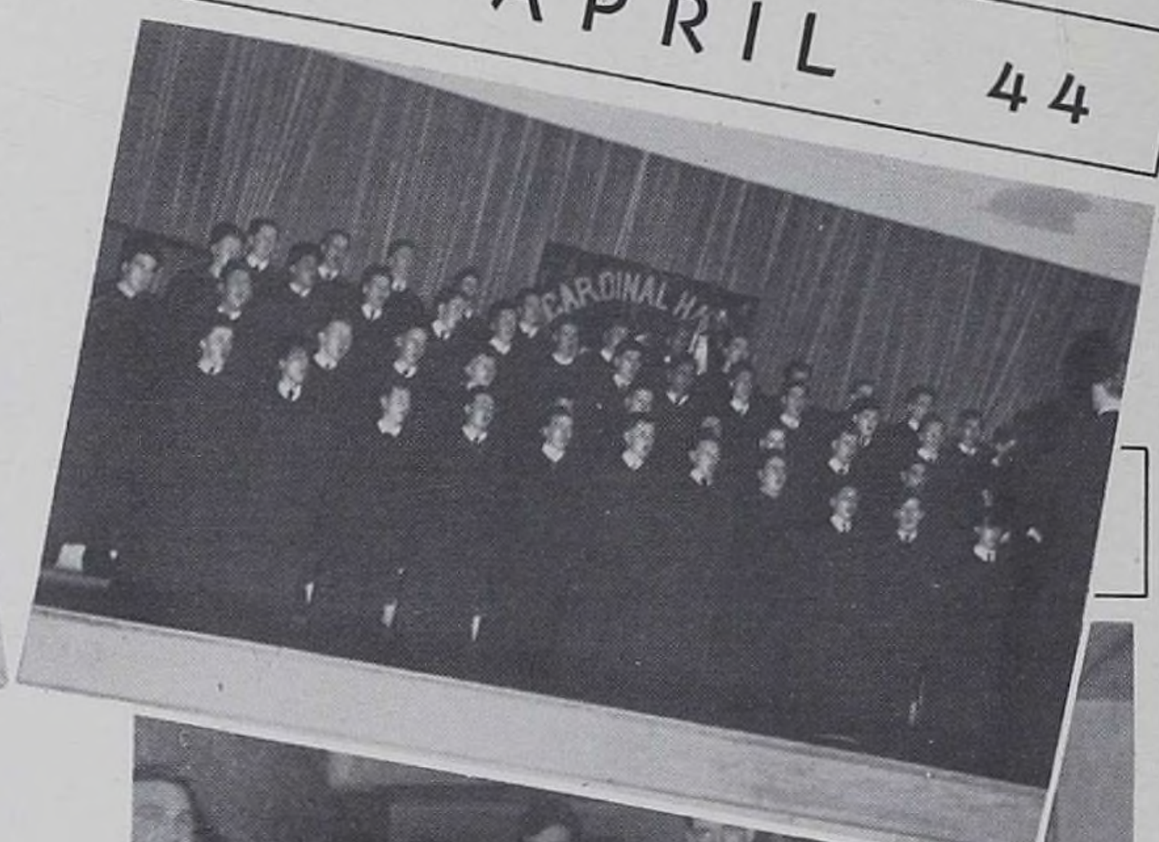

19 OCTOBER 43

19 MAY 44

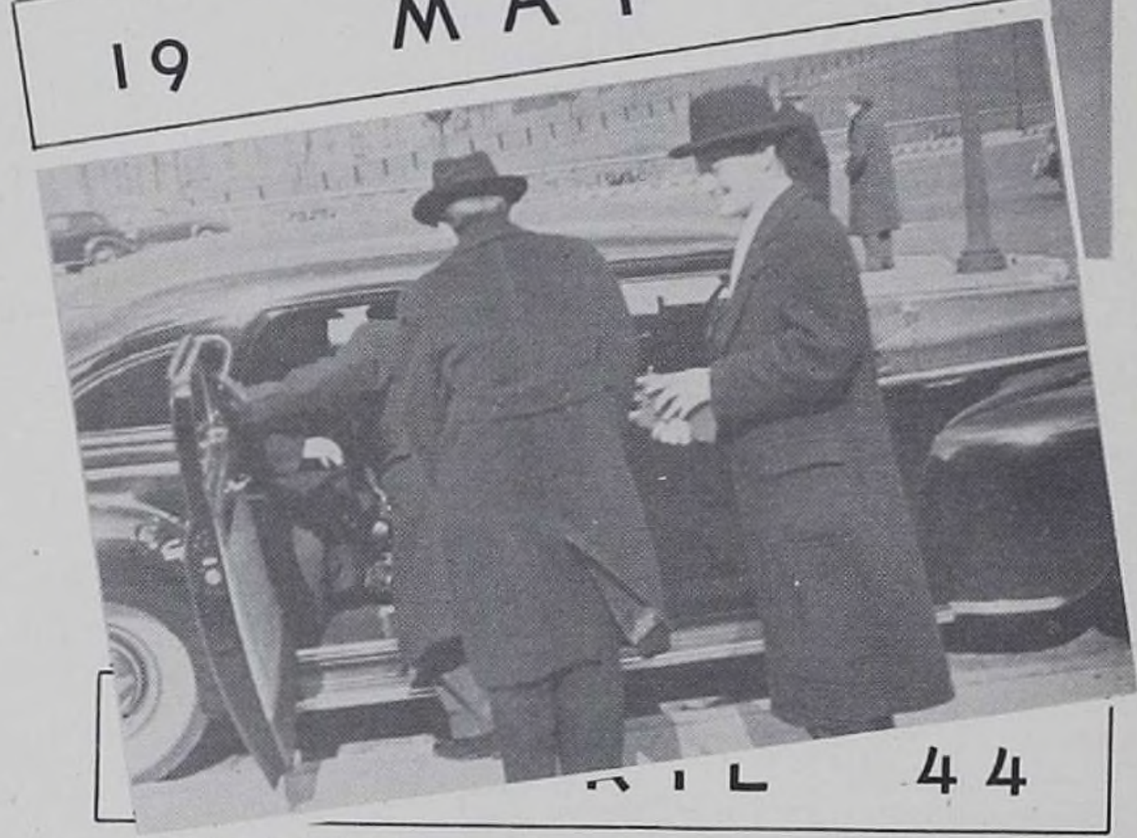

19 FEBR[illegible]

19 [illegible]RIL 44

19 MARCH 44

19 JUNE 44

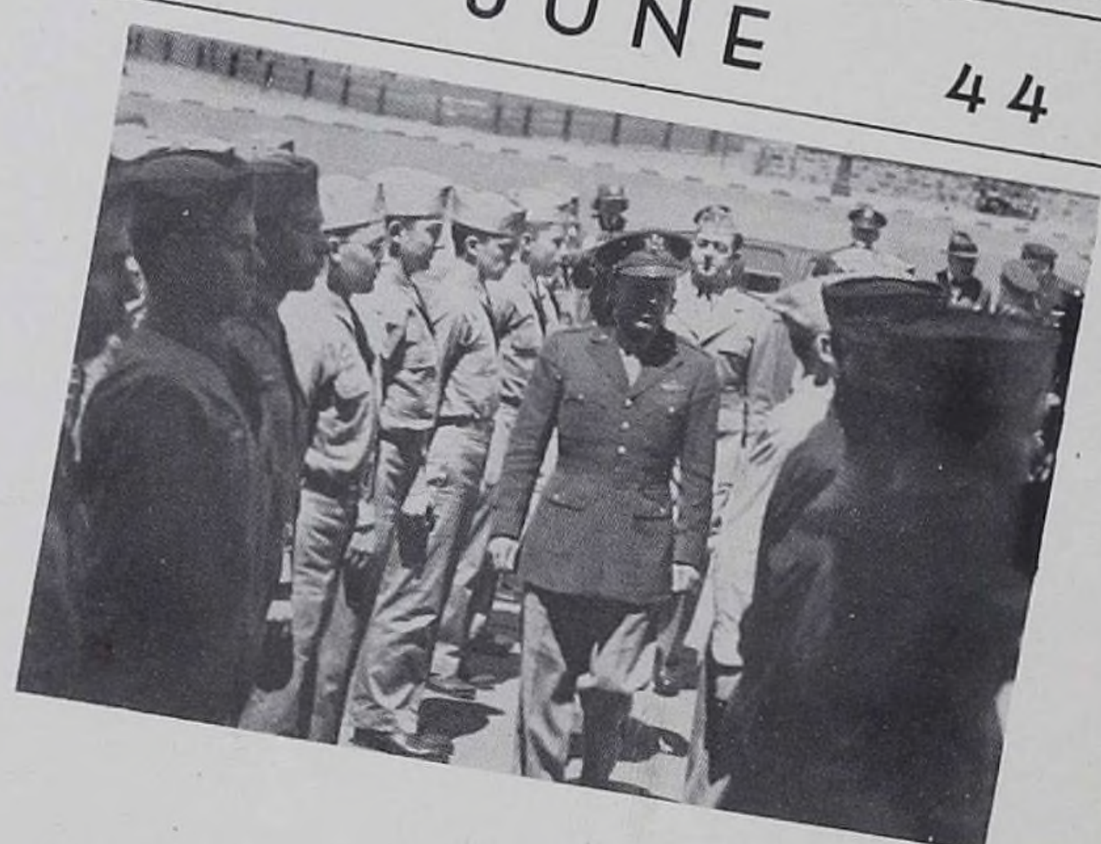

Seniors

Jeremiah Joseph Ahern

Business, 4.

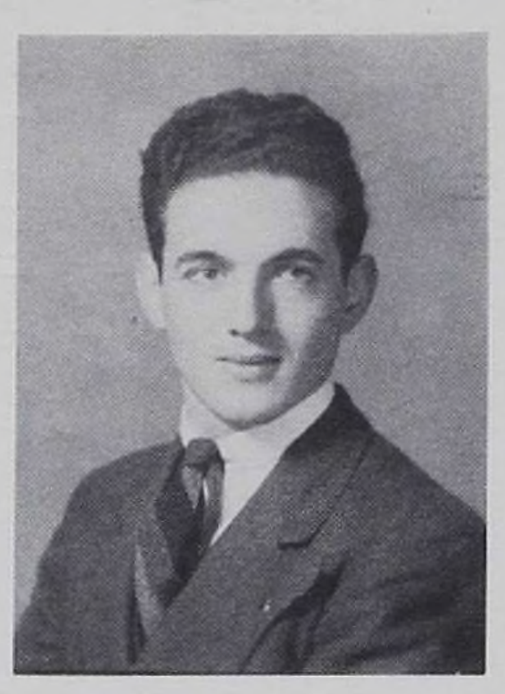

Anthony John Amarosa

Band, 3; A.T.C., 3; Cheerleader, 4; Class Basketball, 2, 3, 4.

John Joseph Ambrose

A.T.C., 3.

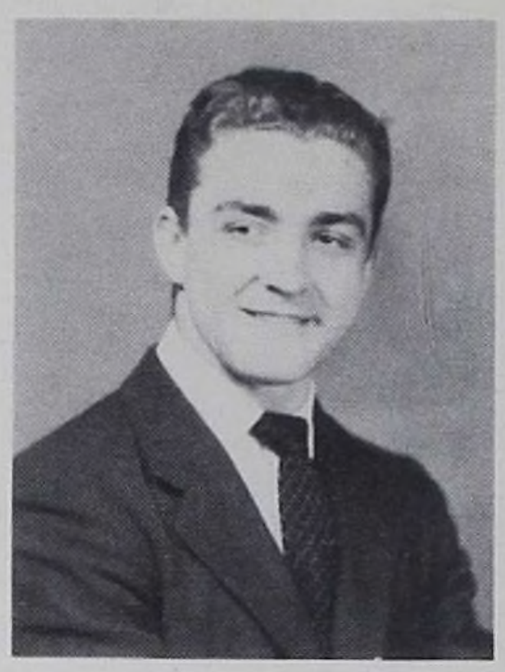

Stephen John Andryauskas

Football, 3, 4; S.C., 4; Class Treasurer, 4.

Alfred Robert Angeletti

Sodality, 2.

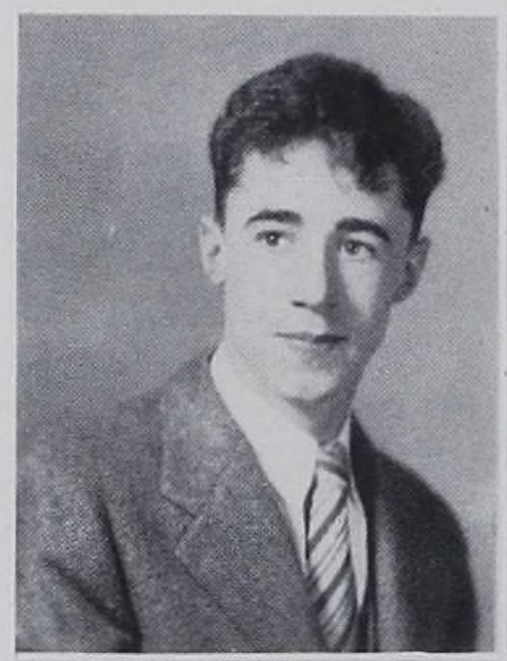

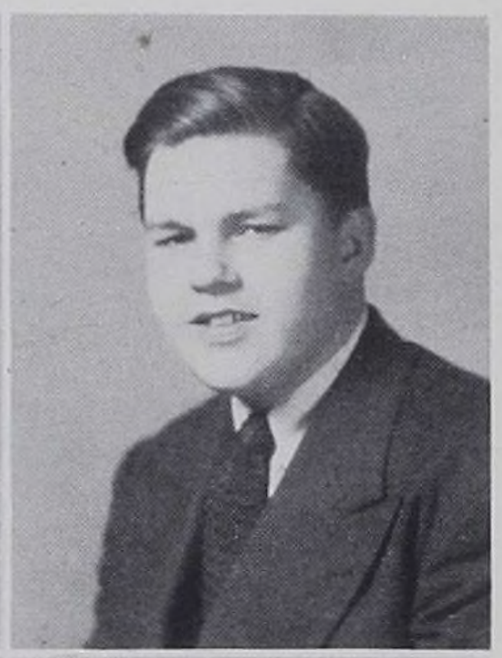

Robert Joseph Armbruster

Challenger, 2; Camera, 2, 3, 4; A.T.C., 3; Class Basketball, 4.

Howard Andrew Bagan

K.B.S., 4; C.A.P.C., 4; Public Speaking, 4.

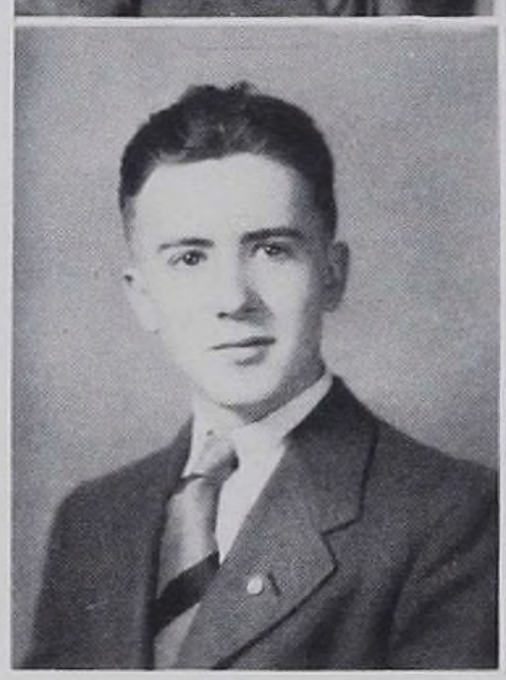

Charles Arthur Baily

A.T.C., 3; C.A.P.C., 4.

Brendan James Baldwin

Challenger, 3, 4; A.T.C., 3; Class Basketball, 3, 4; Calendar, 4.

John Thomas Balsam

Class Paper, 4; Class Basketball, 3, 4; C.S.M.C., 4.

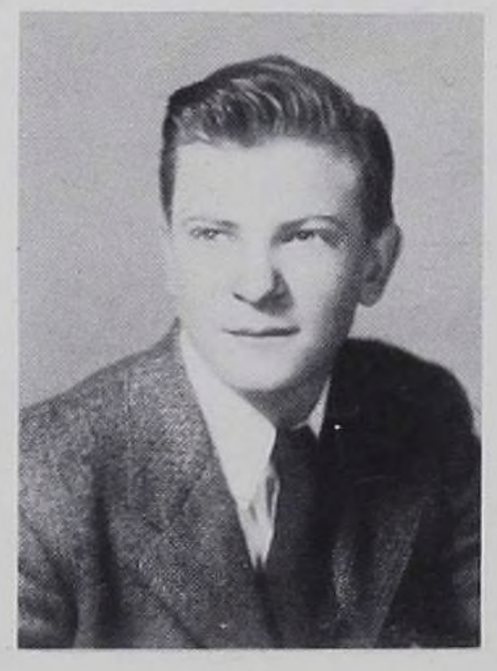

Edward George Bang

C.S.M.C., 3; Class Vice-President, 2; Class Basketball, 3.

Robert Anthony Barone

Sodality, 2.

Joseph Antonio Barreras

Basketball, 3, 4.

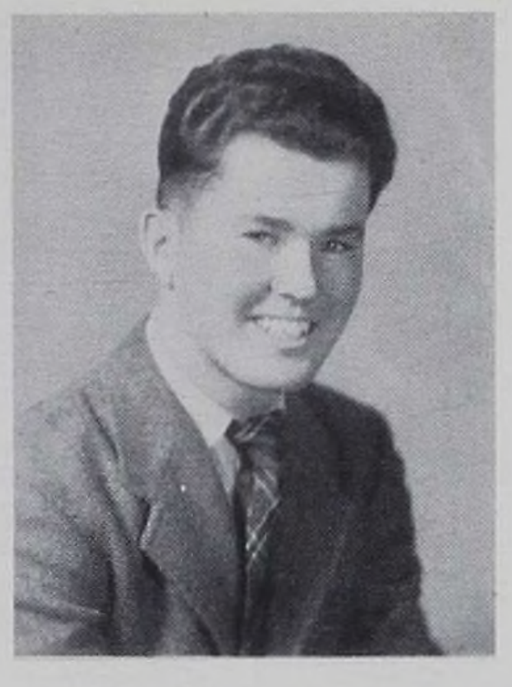

William Joseph Barrett

Class Basketball, 2, 3, 4.

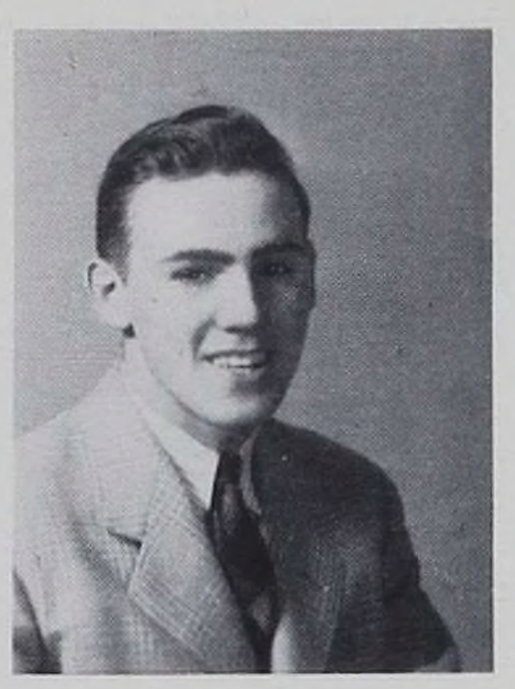

James Thomas Barry

A.T.C., 3; C.A.P.C., 4; Football, 4; Class Basketball, 3, 4; Class Paper, 4; S.C., 4.

John Joseph Barry

Class Baseball, 3; Class Basketball, 3, 4.

John Joseph Barry

Sodality, 2.

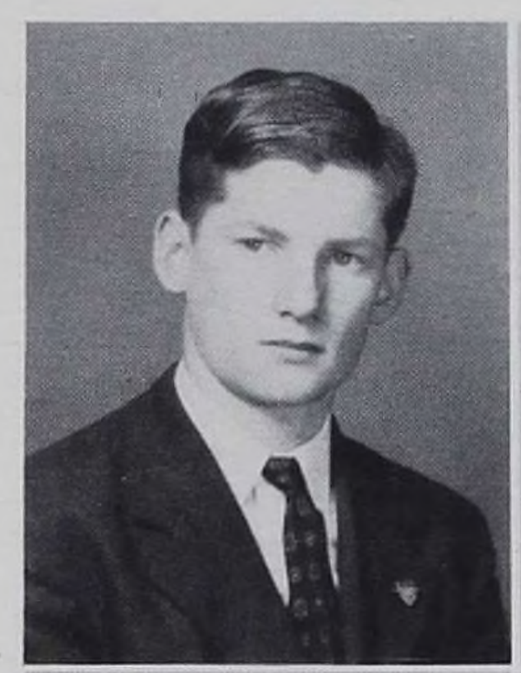

George Robert Barton

Challenger, 3; Class Basketball, 3, 4.

William Thomas Basamanowicz

Band, 2, 3, 4; Swing Band, 3, 4; Orchestra, 2, 3, 4; S.C., 4; Class Basketball, 4.

Henry Francis Bauman

Band, 2, 3, 4; Orchestra, 2, 3, 4; Swing Band, 3, 4; S.C., 4; A.T.C., 3; Class Basketball, 4; Class President, 4; Public Speaking, 4.

Francis John Betleyewski

A.T.C., 3; Class Basketball, 2, 3, 4.

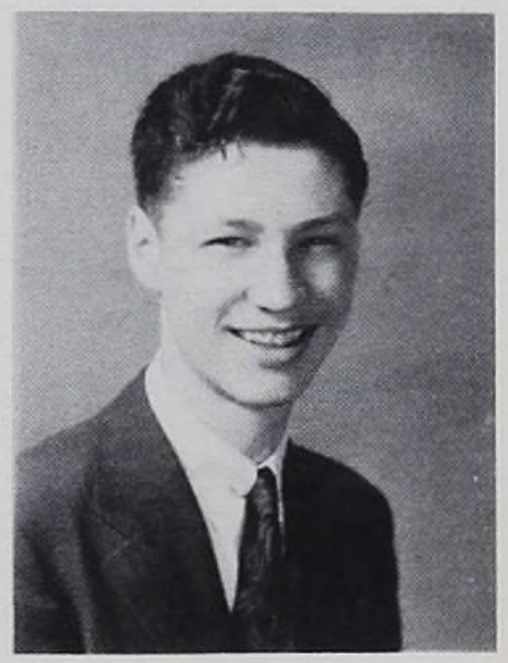

Edward James Bean

Challenger, 2; Class President, 2; Class Basketball, 2; A.T.C., 3; K.B.S., 4.

Edward Anthony Benson

Manager Basketball, 3; A.T.C., 3; Class Basketball, 2, 3, 4.

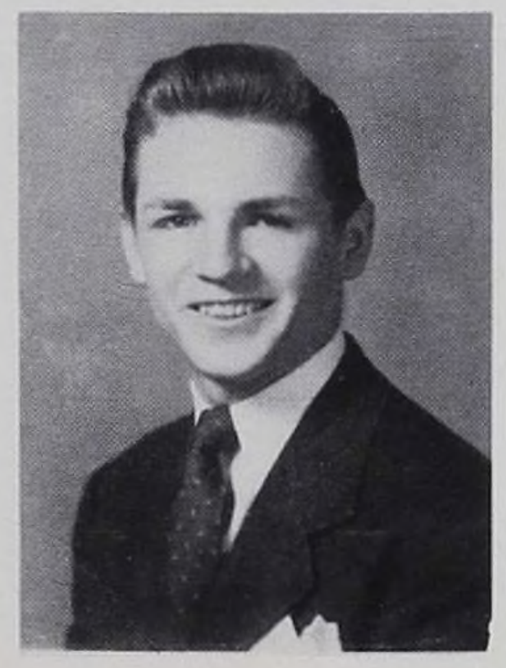

Michael Joseph Bergin

A.T.C., 3; C.S.M.C., 4.

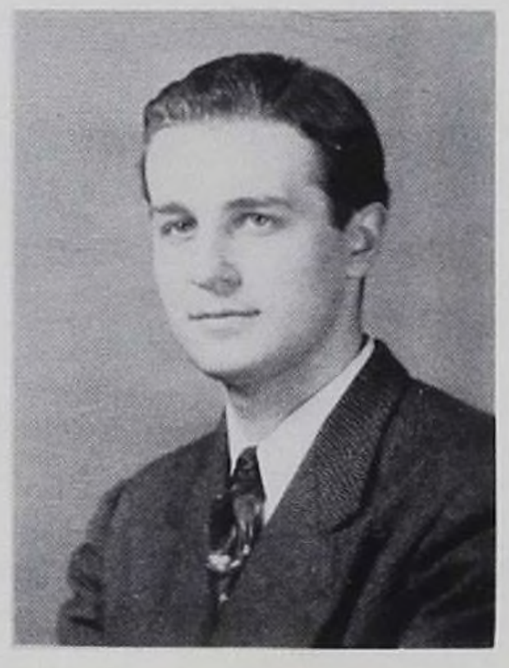

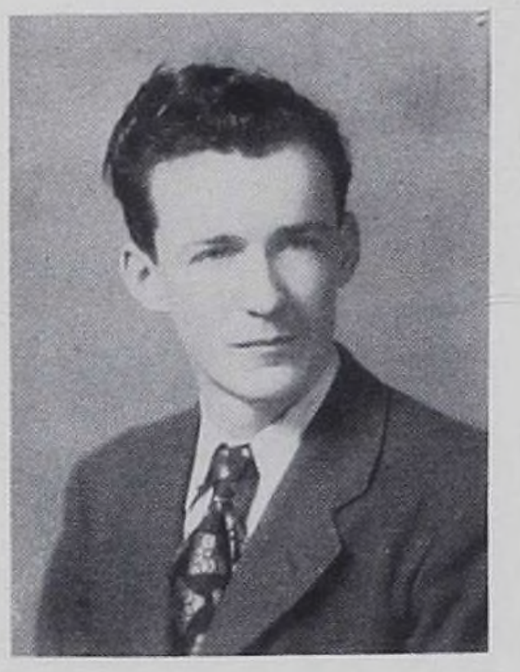

John Albert Biddiscombe

Sodality, 2.

Edwin Thomas Bird

K.B.S., 4; C.A.P.C., 4.

Robert Milton Bland

Track, 2, 3; Football, 3, 4; A.T.C., 3; C.A.P.C., 3; S.C., 4; Athletic Committee, 4; Class Basketball, 2, 3, 4.

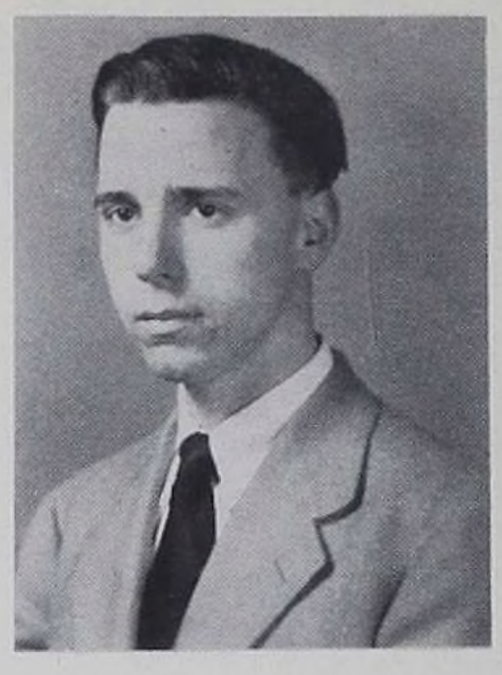

Joseph Robert Bloss

A.T.C., 3; Class Basketball, 2, 3, 4; K.B.S., 4.

William Anthony Bocchino

Sodality, 2.

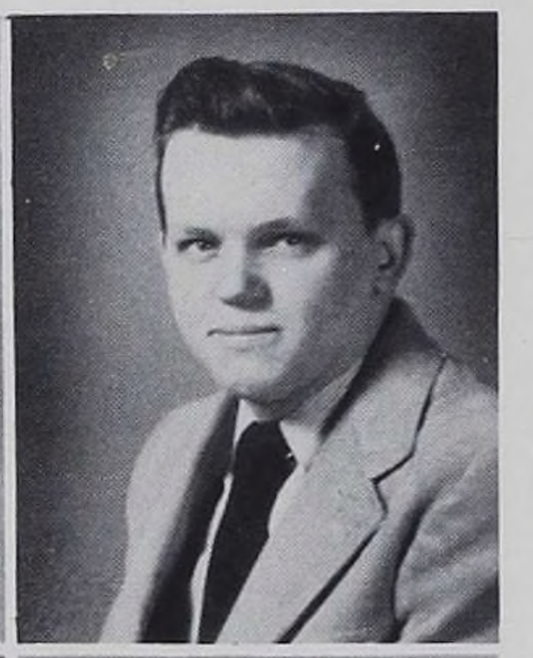

John Joseph Bojarski

Class Basketball, 2; A.T.C., 3; C.A.P.C., 4.

James Patrick Boland

Class Basketball, 2, 3; C.S.M.C., 3, 4.

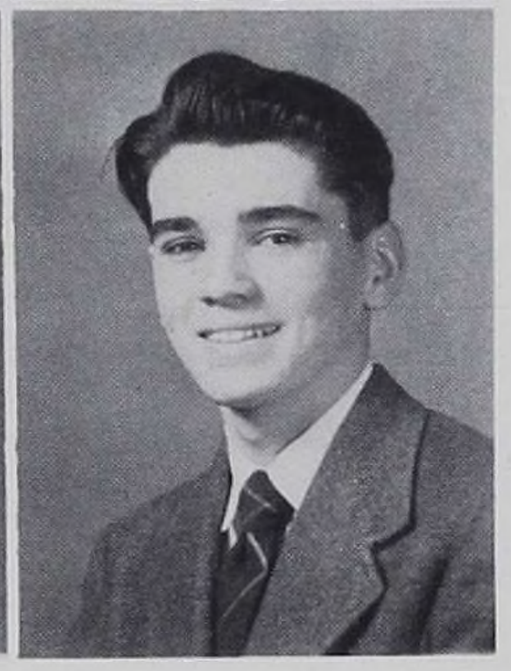

Francis Jeremiah Bolton

C.A.P.C., 4; K.B.S., 4.

Kenneth Eugene Bomeisl

A.T.C., 3.

Charles Anthony Bonanno

Class Secretary, 3; Challenger, 3, 4; Debating, 3, 4; A.T.C., 3; C.A.P.C., 4; Class Basketball, 2, 3, 4.

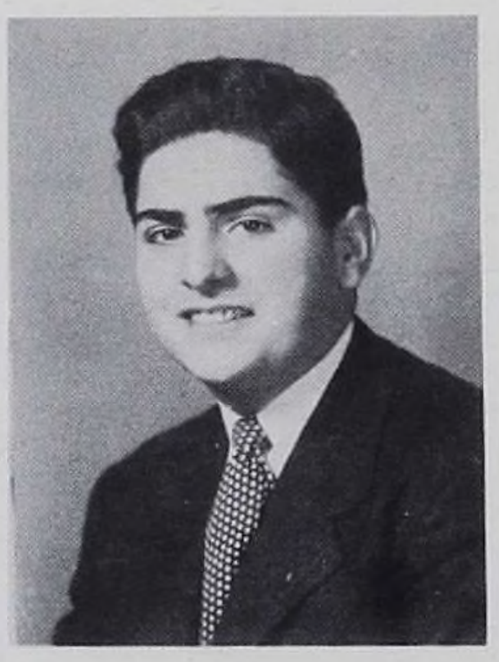

Raymond Henry Bonn

Sodality, 2.

Robert Herman Borman

A.T.C., 3; Patricians, 3; Class Basketball, 3.

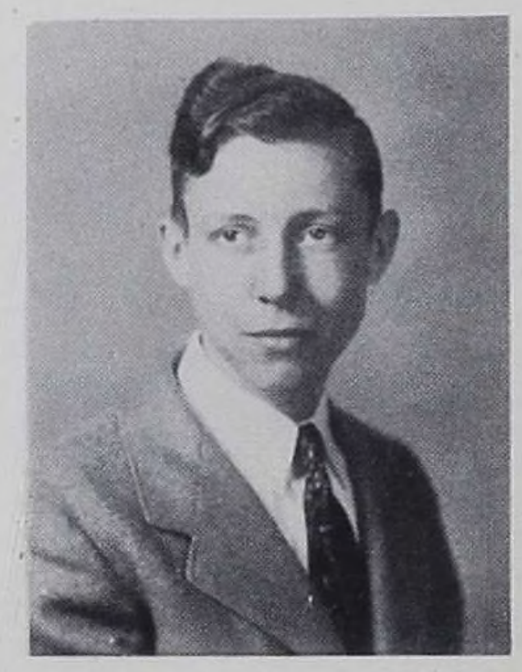

Andrew Lawrence Boyd

Classical, 3; K.B.S., 4.

Harold Joseph Bradley

A.T.C., 3; C.A.P.C., 4; Class Paper, 4; Class Basketball, 2, 3, 4.

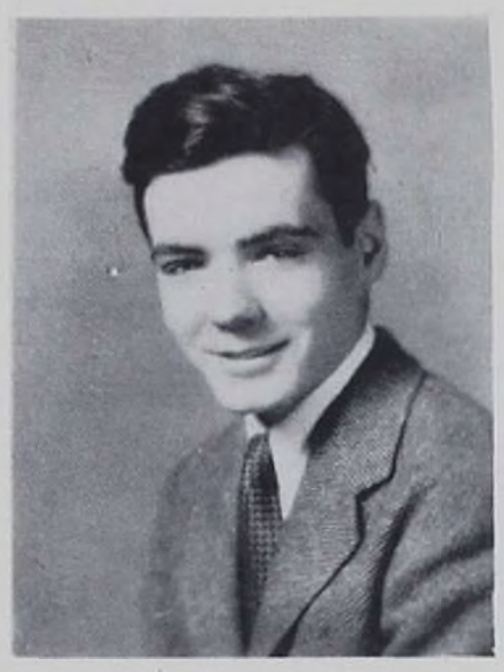

John Augustine Bradshaw

Sodality, 2.

Thomas Joseph Brady

Class Treasurer, 4.

Maurice Francis Breen

A.T.C., 3; Class Basketball, 2, 3, 4.

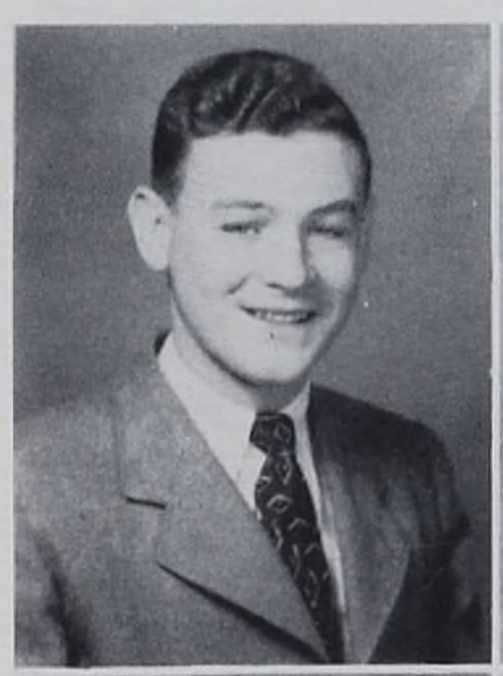

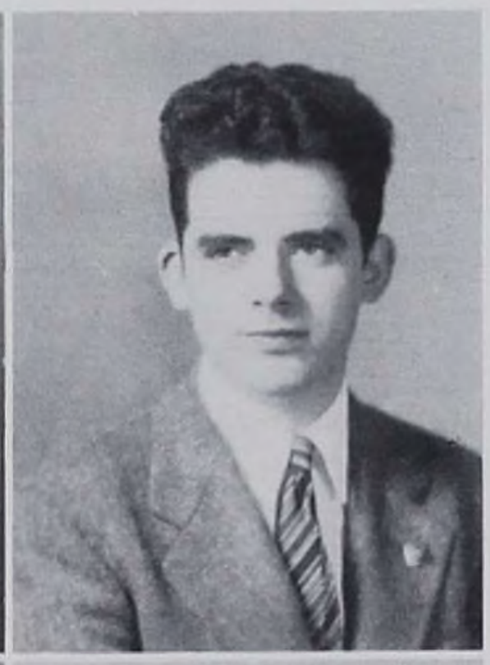

Walter Edward Breen

A.T.C., 3.

John Francis Breslin

A.T.C., 3; Choral, 3; Track, 3, 4.

Richard Thomas Brew

A.T.C., 3; Class Baseball, 3; Class Basketball, 2, 3, 4.

Thomas Joseph Broskie

A.T.C., 3; C.A.P.C., 4; Class Treasurer, 4.

Albert Etienne Brillaud

A.T.C., 3; Band, 3; Class Basketball, 3, 4.

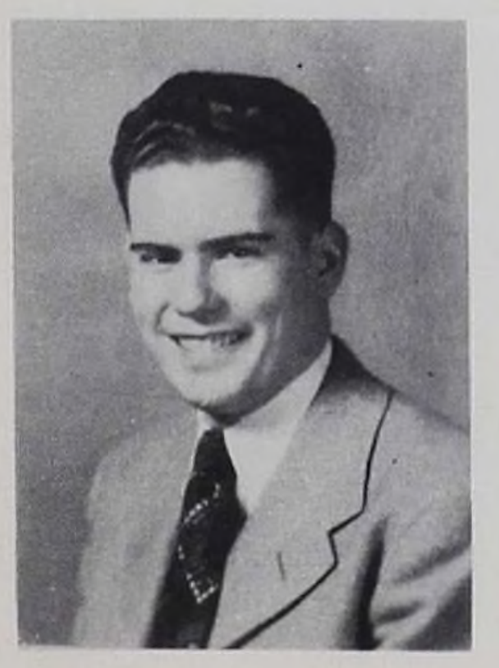

Patrick Joseph Briody

Class Basketball, 2, 3; A.T.C., 3.

William Arthur Brocks

Track, 2, 3; Class Basketball, 2, 3; A.T.C., 3; C.A.P.C., 4; K.B.S., 4.

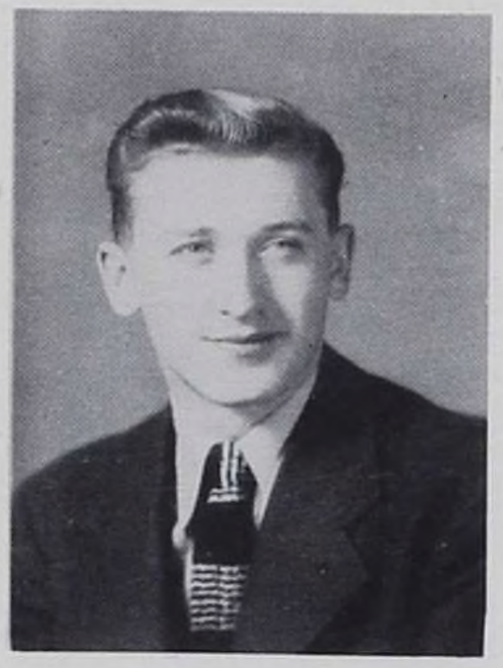

Tilman Klaus Bucher

A.T.C., 3; Class Basketball, 4; Chemistry, 4; S.C., 4; Public Speaking, 4.

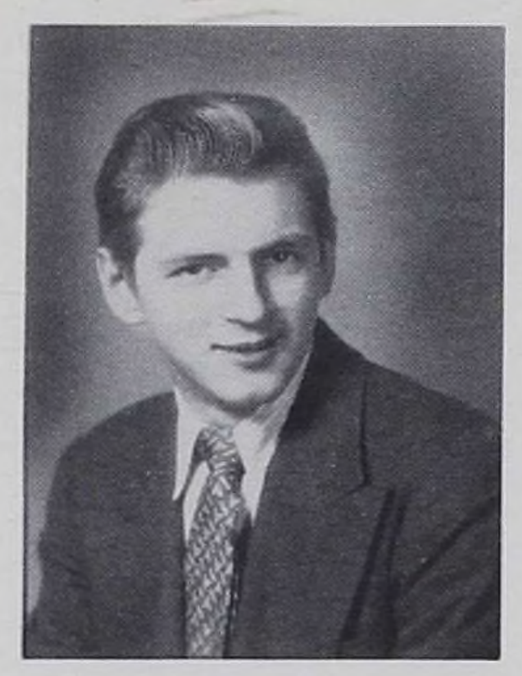

Bernard Anthony Buniak

Class Basketball, 2, 3, 4.

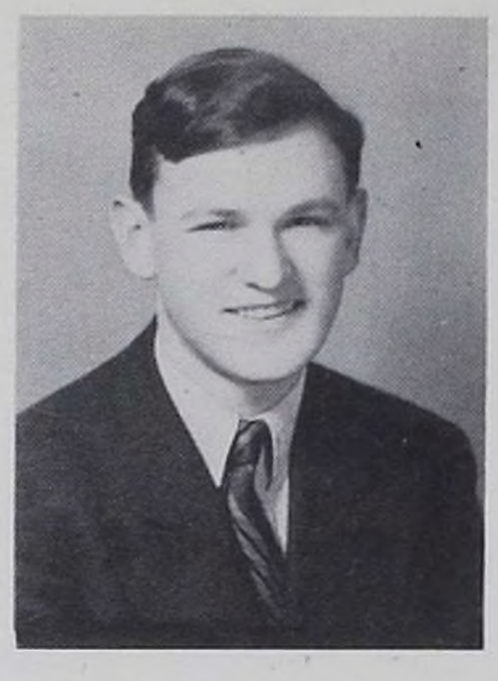

Robert Paul Burghardt

A.T.C., 3.

Edmond Joseph Burke

Class Vice-President, 2; Chemistry, 4.

John Francis Burns

Class Basketball, 2, 3; A.T.C., 3; C.A.P.C., 4; K.B.S., 3, 4; Calendar, 4.

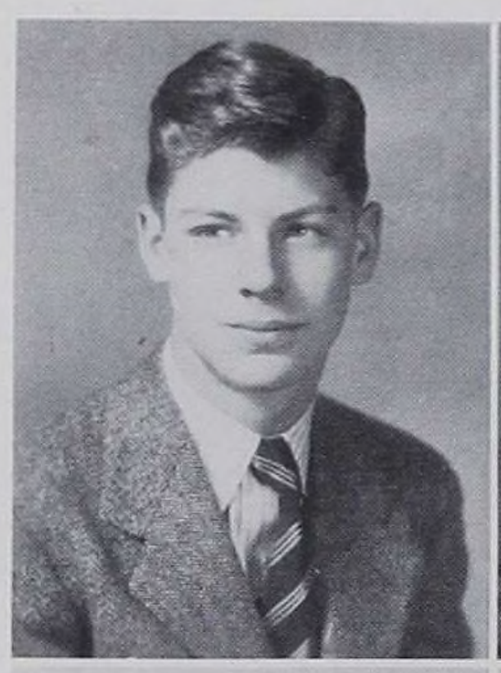

John Joseph Butler

C.A.P.C., 4.

Samuel Francis Butler

A.T.C., 3; C.A.P.C., 4; Chemistry, 4; Calendar, 4.

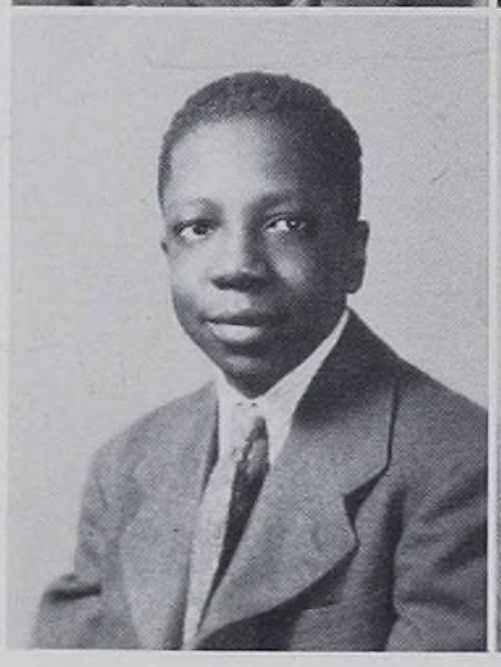

John Michael Byrne

Business, 4.

John Patrick Byrne

A.T.C., 3.

Francis Edward Caciopoli

Band, 3; Football, 3, 4; A.T.C., 3; K.B.S., 3, 4; Class Basketball, 2, 3, 4.

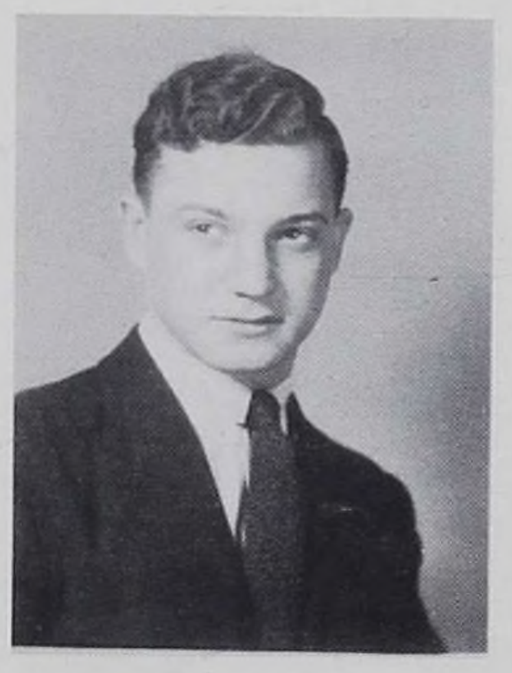

John Joseph Cahill

Track, 2; Class Secretary, 2; Basketball, 2, 4.

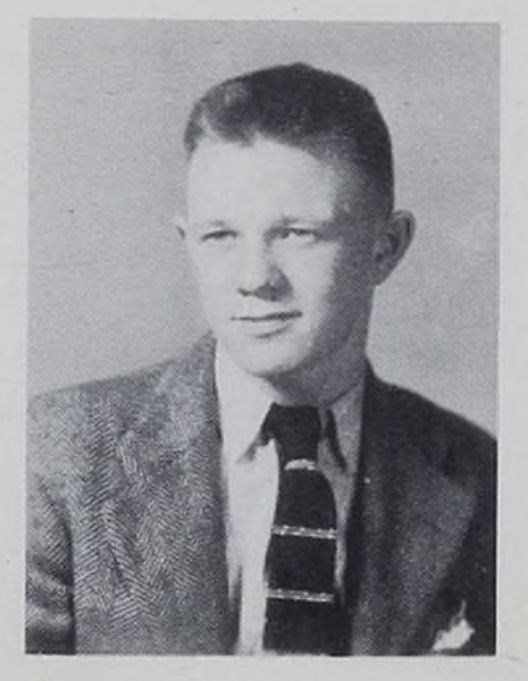

John Michael Capozzi

Sodality, 2.

Alexander Anthony Cappiello

A.T.C., 3.

James Joseph Carey

A.T.C., 3; C.A.P.C., 4.

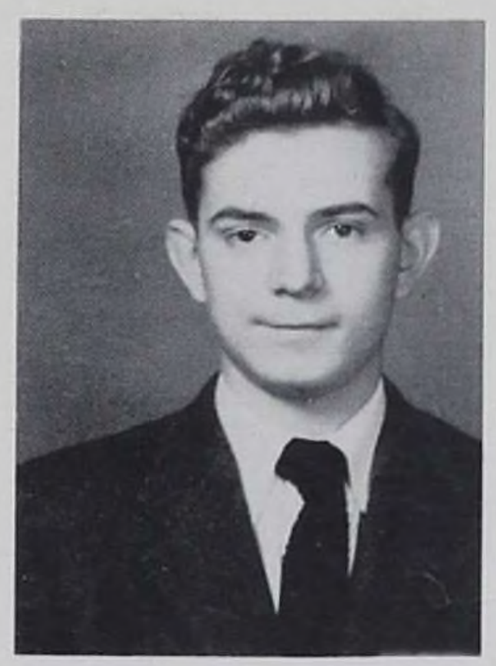

Hugh James Carlson

Poster, 3, 4; Calendar, 4.

Donald Patrick Carmody

Class Basketball, 2; A.T.C., 3; C.A.P.C., 4; Orchestra, 2, 3, 4; Band, 2, 3, 4.

Francis Joseph Carr

A.T.C., 3; Class Basketball, 2, 3, 4.

Derek Joseph Carroll

J.V. Basketball, 2; Orchestra, 2, 3, 4; Band, 2, 3, 4; A.T.C., 3; S.C., 4.

Robert John Carson

A.T.C., 3; Dance Committee, 4; Patricians, 3, 4.

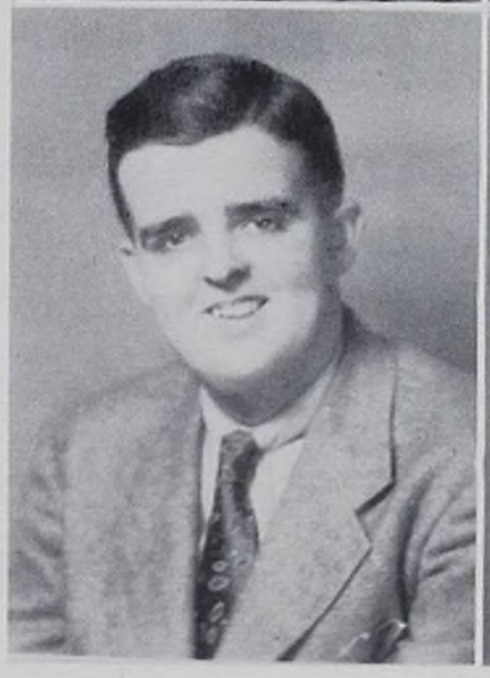

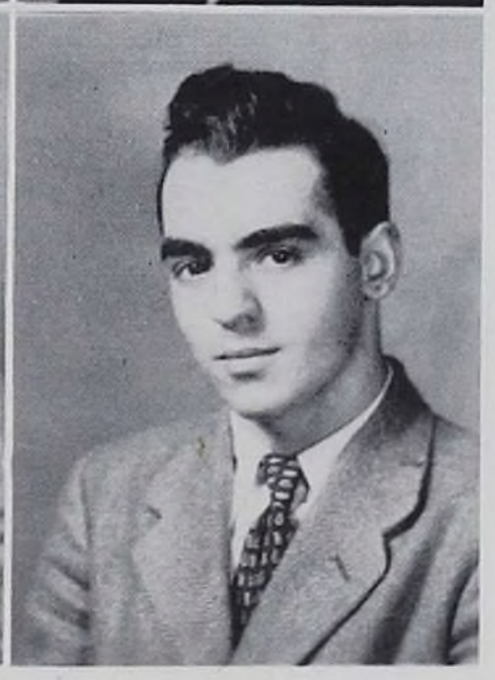

Alexander Frank Carrozzelli

A.T.C., 3.

Alexander Henry Castelli

Football, 4; Track, 3, 4.

Nuncio Anthony Carrozzo

Orchestra, 2.

James Joseph Casey

Challenger, 2, 3, 4; A.T.C., 3; C.A.P.C., 4.

Carl Patrick Cassie

A.T.C., 3; Music, 4.

Raymond Francis Castner

A.T.C., 3; Patricians, 4.

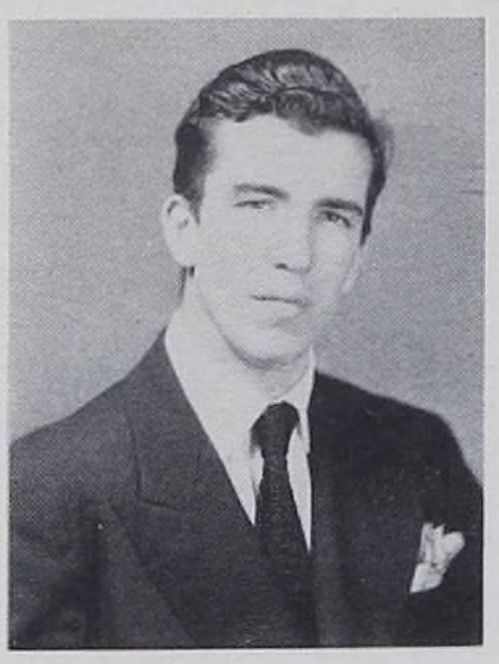

Harold Joseph Cavanaugh

Class Paper, 3; Class Basketball, 3, 4.

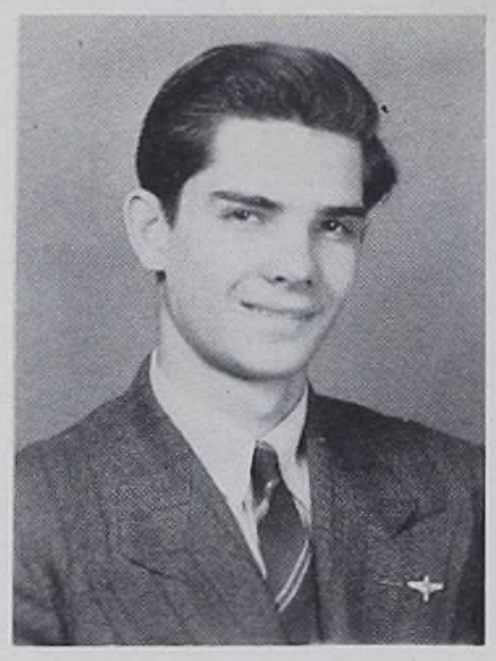

Albert Joseph Cestero

Class Basketball, 2, 3, 4.

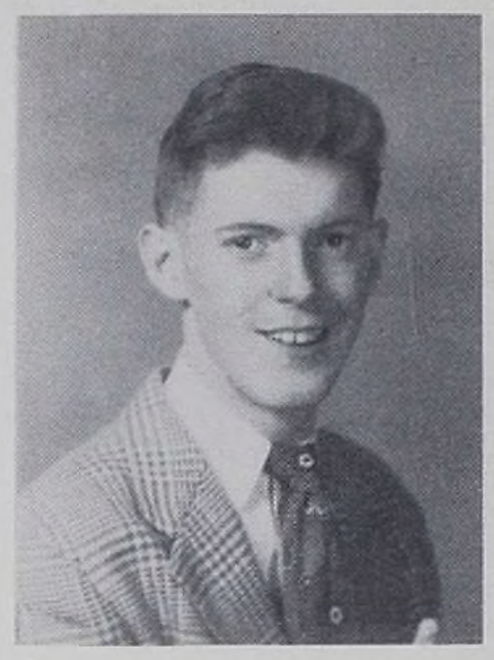

Philip Charles Cheevers

A.T.C., 3; K.B.S., 3, 4.

Donald Thomas Clark

A.T.C., 3; C.S.M.C., 4; K.B.S., 4; Class Basketball, 3, 4; Class Baseball, 3, 4.

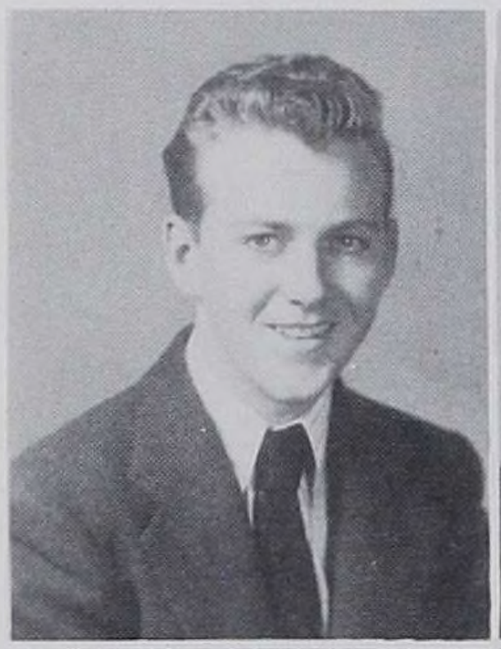

Ernest Merion Clark

A.T.C., 3; C.A.P.C., 4; Chemistry, 4.

George David Clark

Sodality, 2.

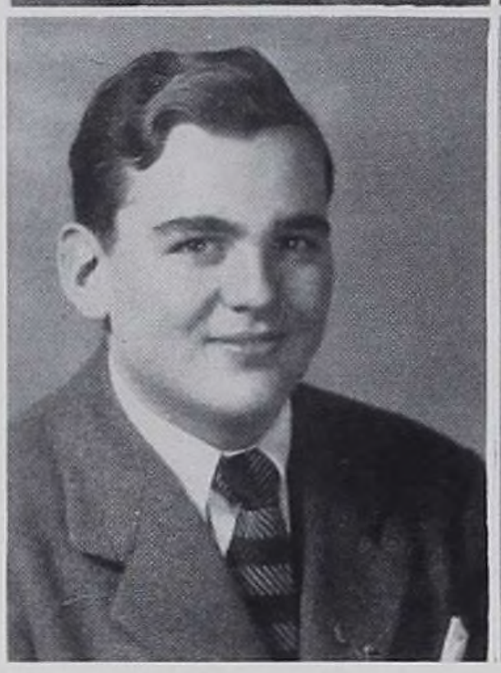

John Patrick Clark

Sodality, 2.

John Richard Clark

A.T.C., 3; C.A.P.C., 4; K.B.S., 4; C.S.M.C., 4; Class Basketball, 4.

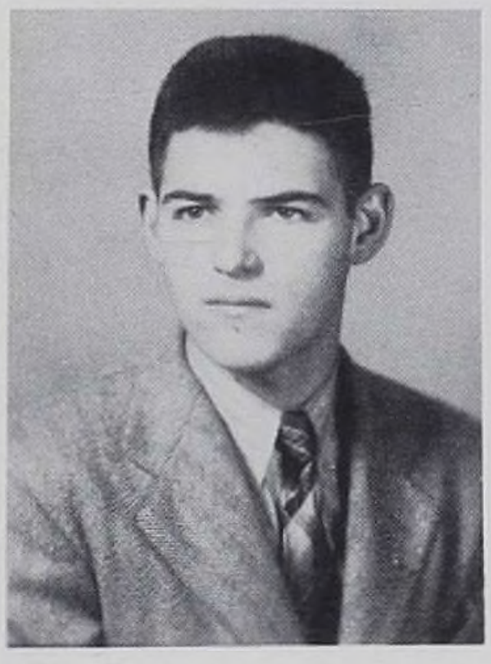

Warren Joseph Clark

Band, 2; Orchestra, 2; A.T.C., 3; K.B.S., 4; Football, 4; Class Basketball, 2, 3, 4.

James William Cleary

A.T.C., 3; C.S.M.C., 3.

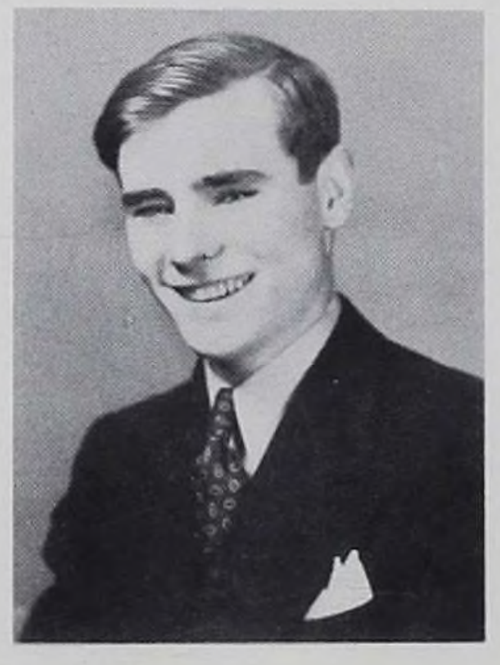

Francis Michael Coffey

Basketball, 3; Class Basketball, 4.

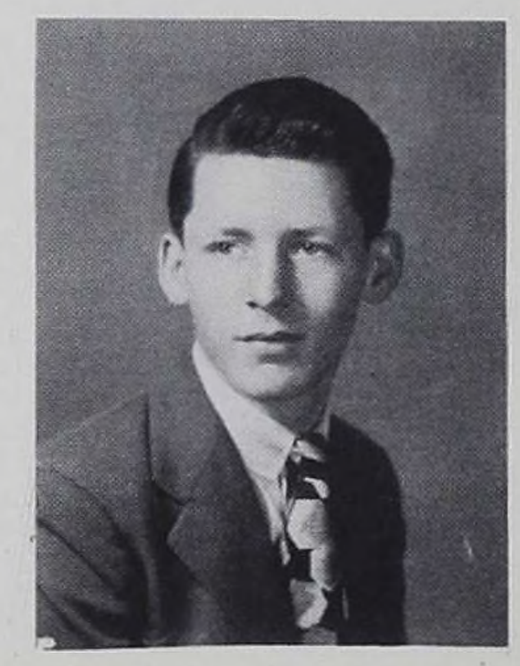

Thomas Seery Colahan

Challenger, 2; Class President, 2; Class Vice-President, 4; Patricians, 4.

Kevin Blake Coleman

Class President, 2; Track, 3; A.T.C., 3; C.A.P.C., 4.

Herbert Anthony Collins

Baseball, 3, 4; A.T.C., 3; C.A.P.C., 4; Class Basketball, 2, 3, 4.

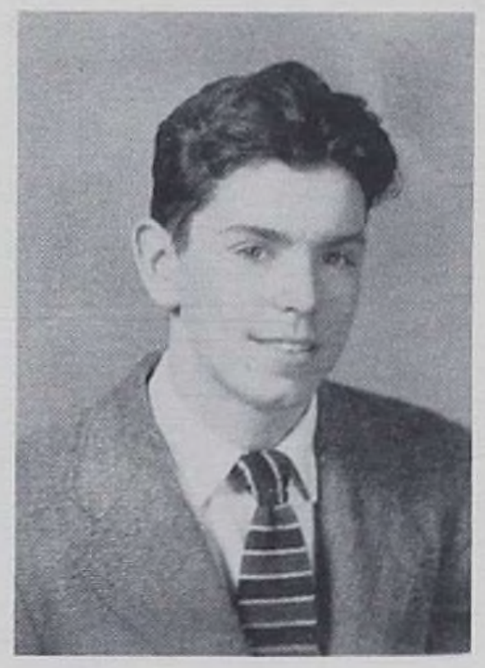

James Charles Concannon

A.T.C., 3; Class Basketball, 3.

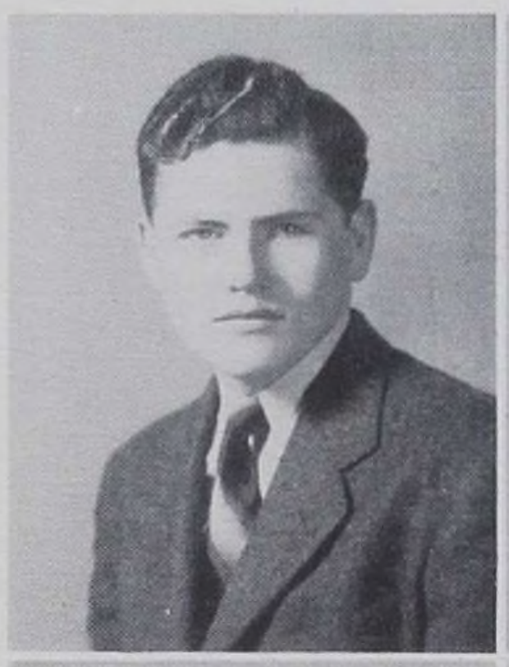

Francis Kenneth Connell

A.T.C., 3; C.A.P.C., 4; K.B.S., 4.

Charles Cornelius Connelly

A.T.C., 3; Class Paper, 3; C.S.M.C., 4; K.B.S., 4; C.A.P.C., 4.

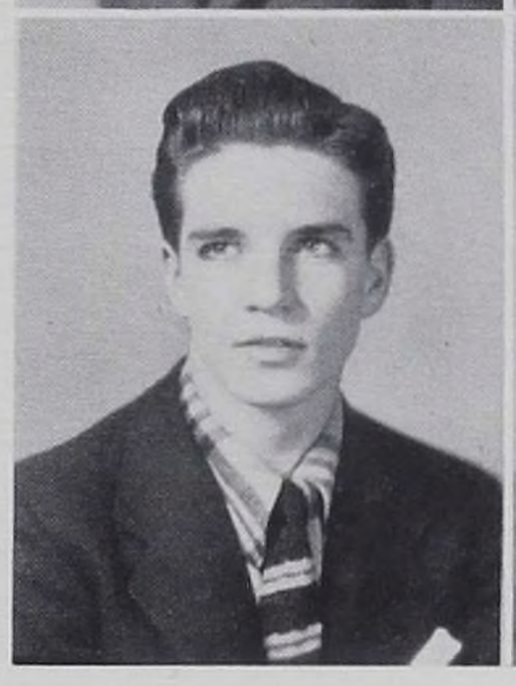

William Gerard Connolly

Class Basketball, 3, 4; A.T.C., 3; C.A.P.C., 4.

John Patrick Considine

A.T.C., 3.

James Francis Copeland

Sodality, 2.

Richard Joseph Conyngham

A.T.C., 3; C.A.P.C., 4; Patricians, 3, 4.

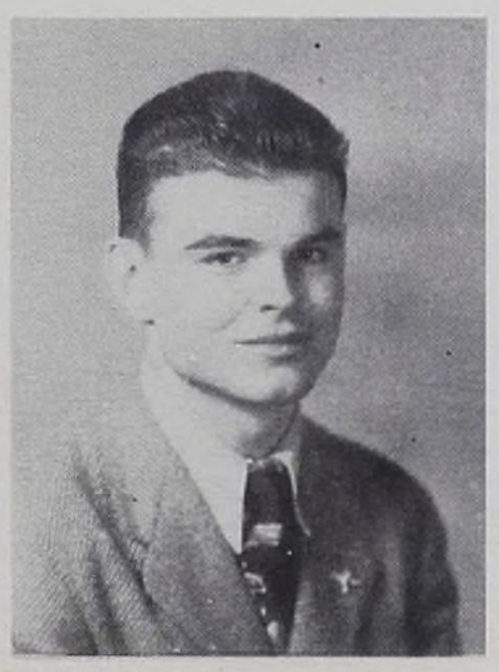

John Donald Cooke

A.T.C., 3; C.A.P.C., 4; Chemistry, 4.

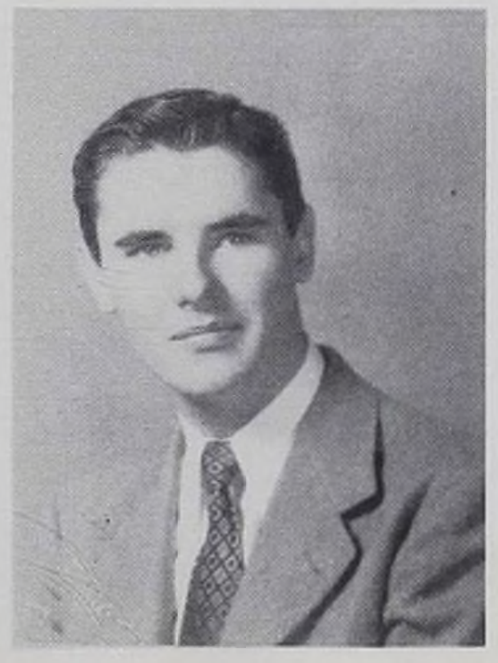

Jeremiah Patrick Cooney

Orchestra, 3, 4; Public Speaking, 4; C.S.M.C., 4; Calendar, 4.

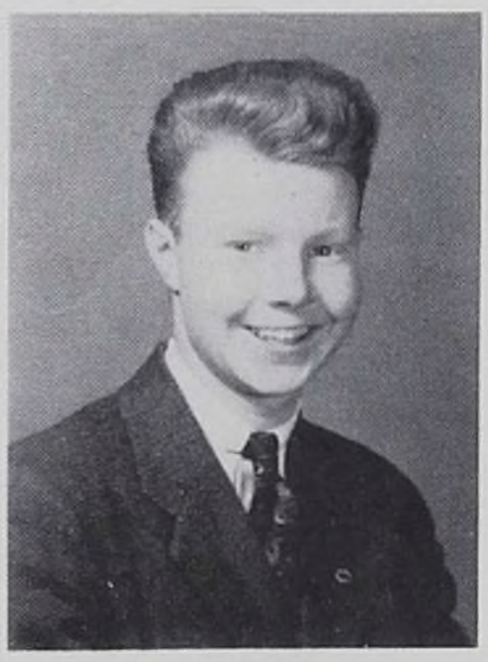

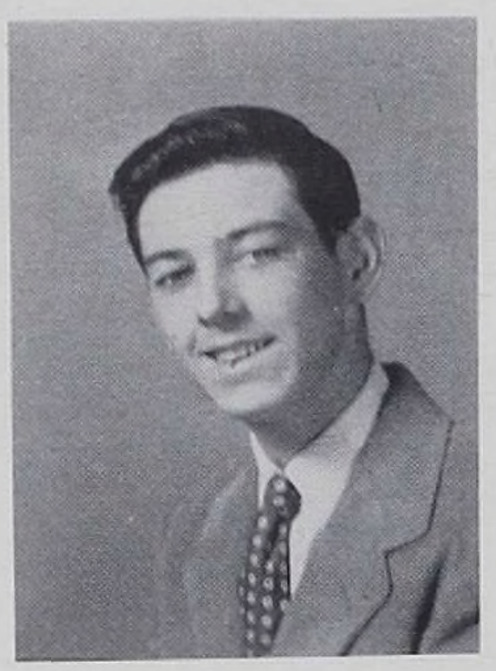

Francis Joseph Corrigan

Sodality, 2.

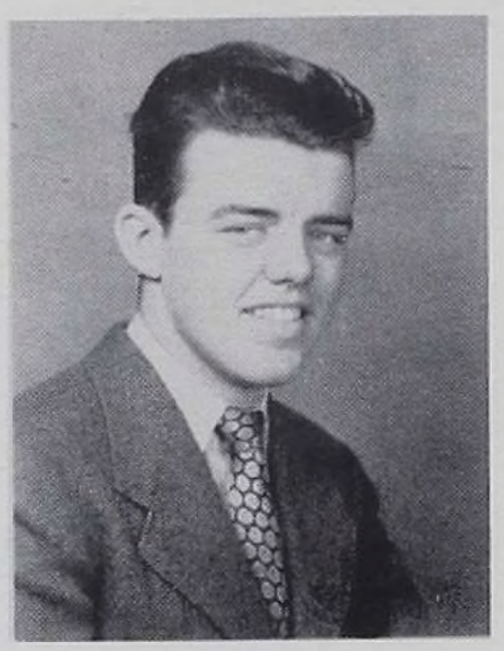

Owen Edward Corrigan

Class Basketball, 3; A.T.C., 3; K.B.S., 4.

Albert Joseph Costas

Class Basketball, 2, 3, 4; C.S.M.C., 3; A.T.C., 3; C.A.P.C., 4.

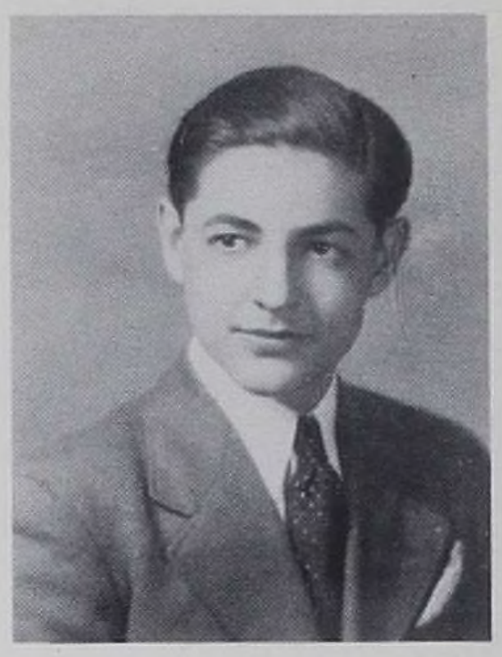

Eugene John Costello

Class Basketball, 3; Orchestra, 4; C.A.P.C., 4.

John William Coughlin

Classical, 3; A.T.C., 3; C.A.P.C. 4; K.B.S., 4; Class Basketball, 4

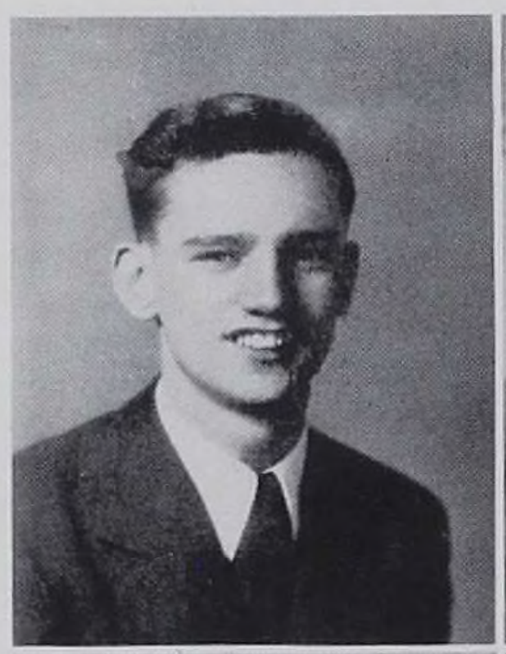

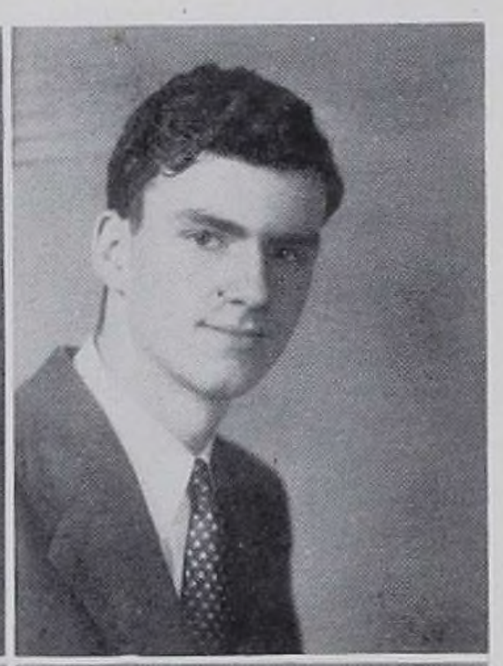

Joseph Patrick Coughlin

Class Basketball, 3; A.T.C., 3.

Vincent Astor Counihan

Sodality, 2.

Harold Edward Coyne

A.T.C., 3; K.B.S., 4; Debating, 4; Patricians, 4; Music, 4.

Theodore Joseph Crausway

C.S.M.C., 4; K.B.S., 4; Calendar, 4.

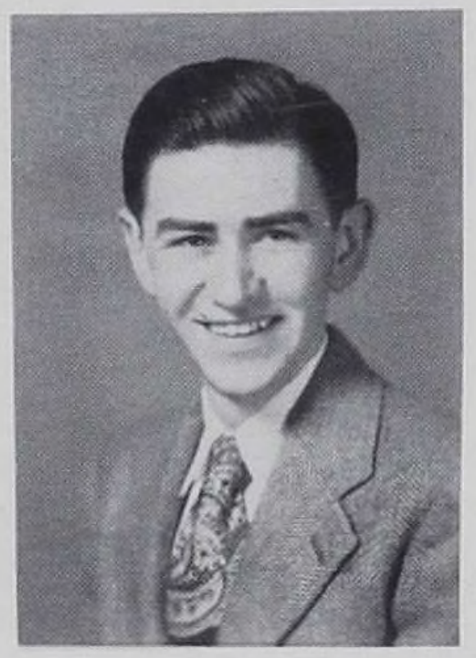

James Patrick Creegan

Challenger, 3; A.T.C., 3.

William Edward Cregan

C.S.M.C., 3, 4; Class Basketball, 2, 3; Class President, 2, 3, 4; Patricians, 2, 3, 4; S.C., 4; Dance Committee, 4; Calendar, 4.

Bernard Joseph Cregg

A.T.C., 3; Choral, 3.

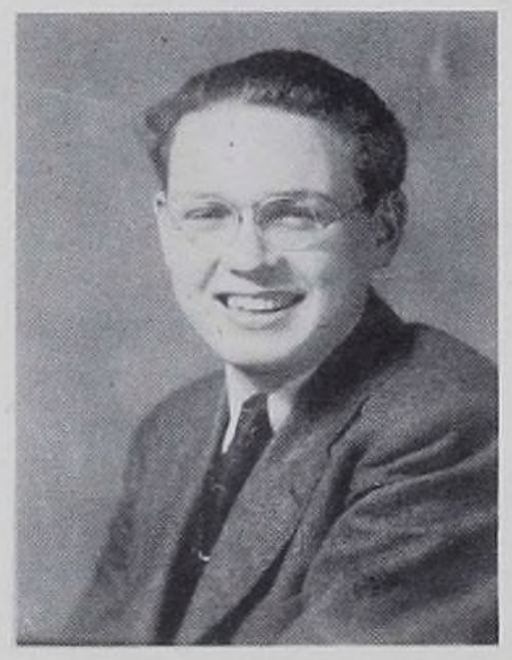

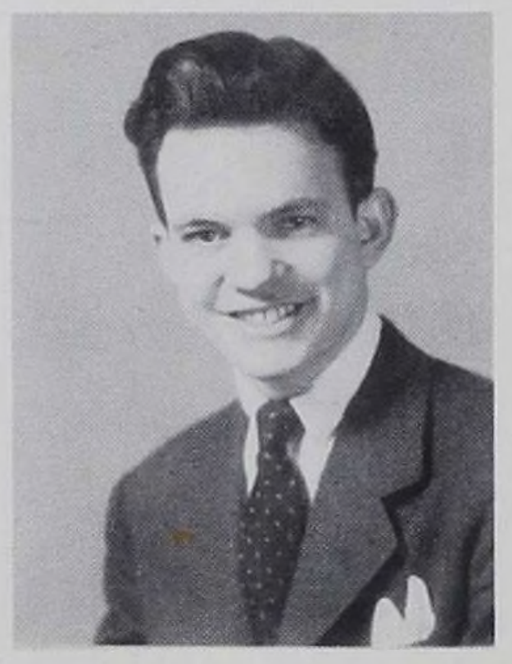

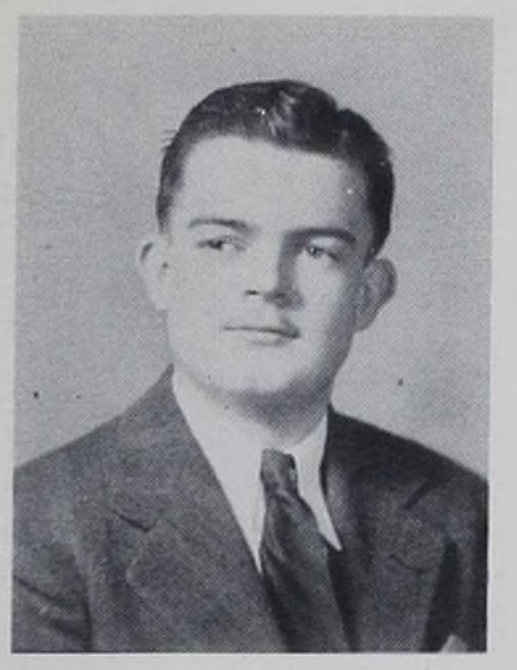

Robert George Criar

A.T.C., 3; Class Paper, 4.

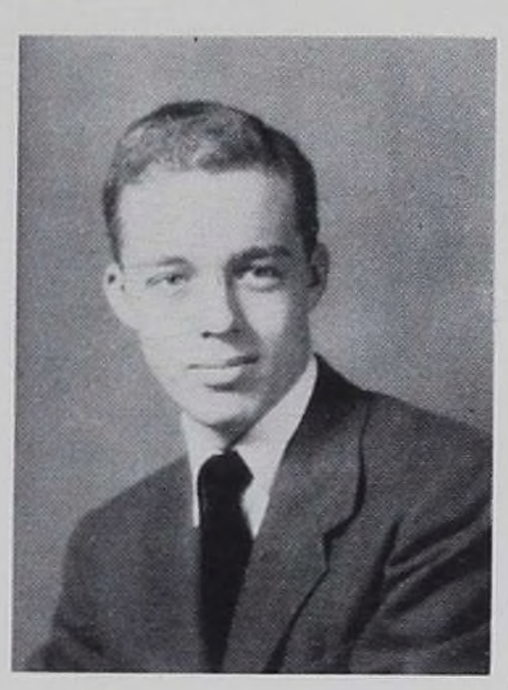

Frank Joseph Cummiskey

Sodality, 2.

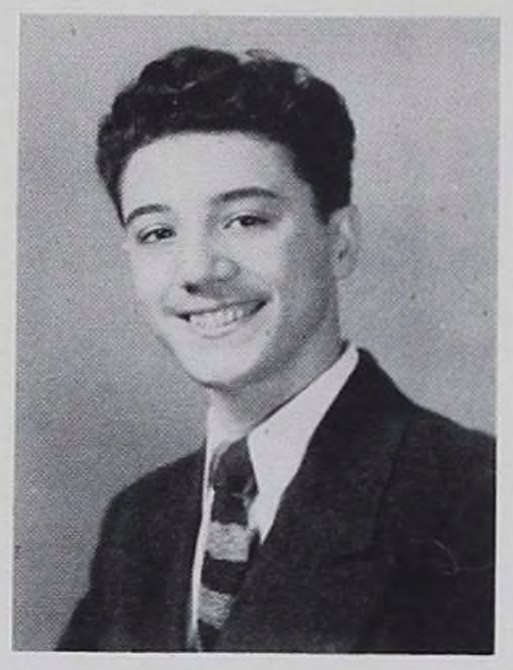

Pasquale Alfred D'Addio

Class Basketball, 2, 3, 4.

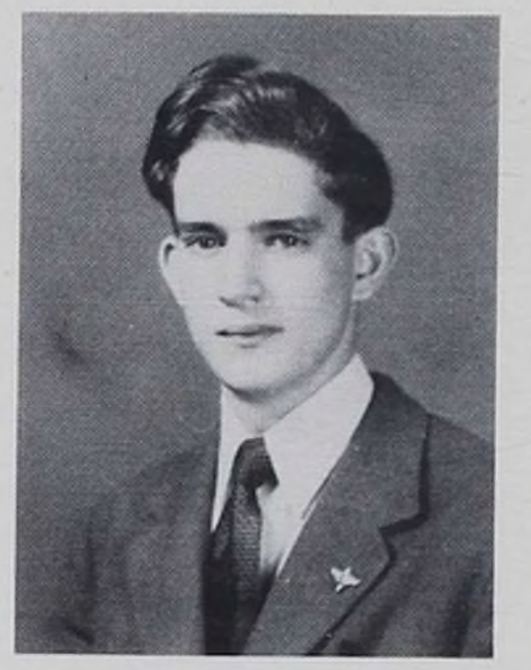

Edward Thomas Dame

Band, 3; A.T.C., 3; C.A.P.C., 4.

Albert Benedict Damiani

Class Secretary, 2; Class Basketball, 3, 4.

Francis Vincent Darby

Class Basketball, 2, 3, 4; Class Baseball, 4.

Robert Andrew Davis

Baseball, 2; Football, 3, 4; Class Vice-President, 3; Class President, 4; A.T.C., 3; K.B.S., 4; S.C., 4.

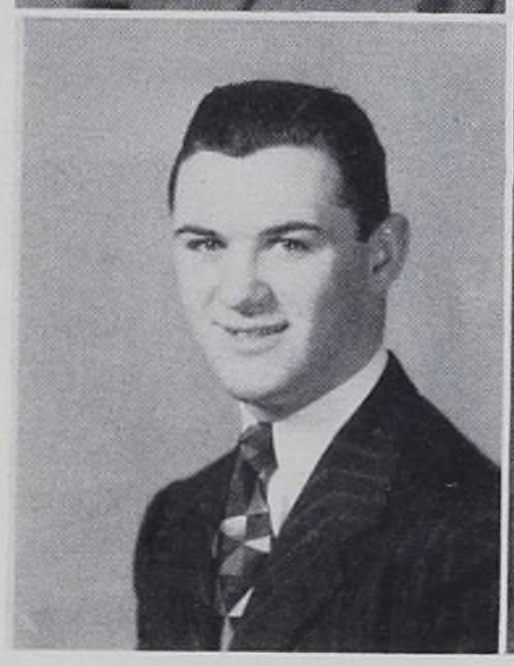

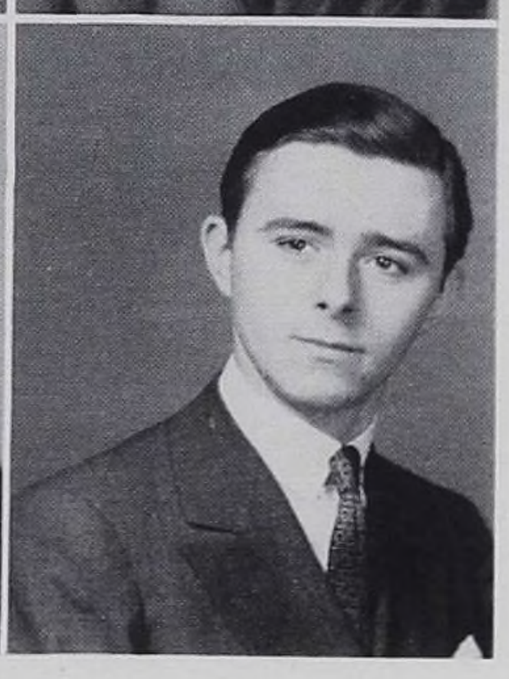

John Joseph Day

Choral, 3; A.T.C., 3; Class Basketball, 3; C.S.M.C., 4.

Edward Eugene Delaney

Class President, 4.

Richard Joseph Dealy

A.T.C., 3; C.A.P.C., 4; Chemistry, 4; Class Paper, 4; Class Basketball, 4.

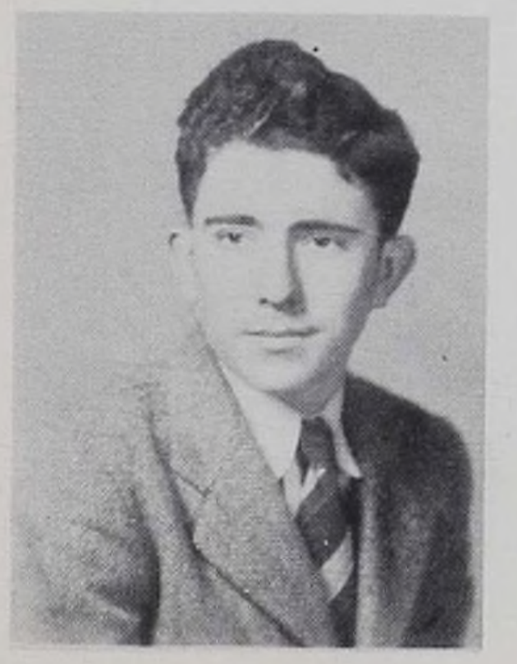

John Joseph Deasy

Camera, 3; Classical, 4; Chemtry, 4; Class Basketball, 4.

Christopher Joseph Delamer

Dance Committee, 3; Class Basketball, 3, 4.

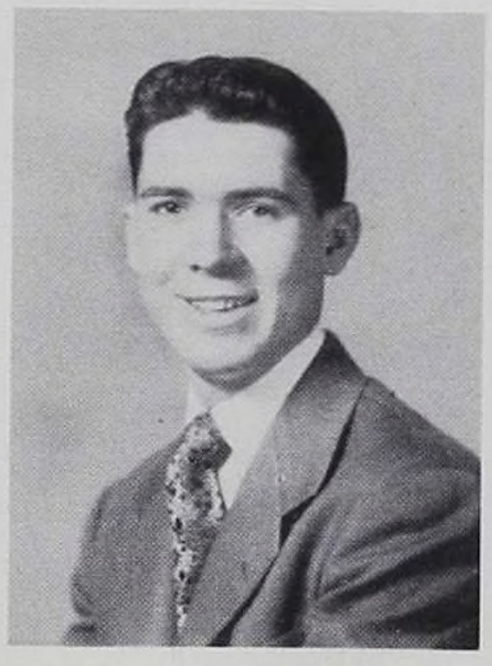

Nicholas Carl De Leo

Debating, 2; Track, 2; A.T.C., 3; C.A.P.C., 4; Class Basketball, 2, 3, 4.

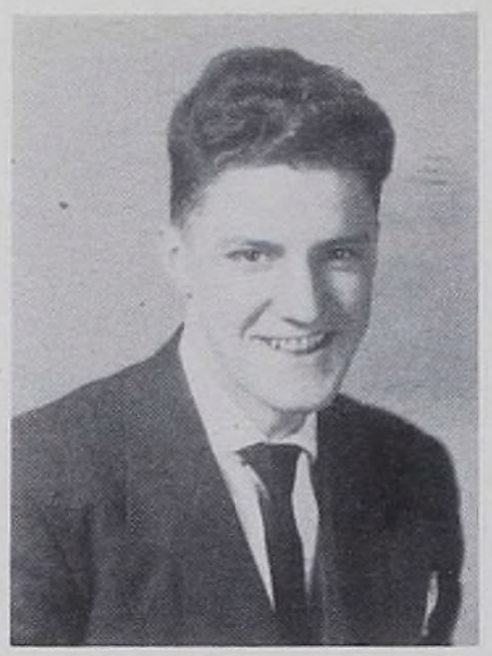

Fred Mario Del Favero

Band, 2, 3; Class Basketball, 2, 3; A.T.C., 3; C.A.P.C., 4.

Andrew Francis De Luca

Sodality, 2.

Guy Anthony De Nigris

A.T.C., 3; C.A.P.C., 4; Class Basketball, 2, 3, 4.

Robert Benjamin De Salvo

Sodality, 2.

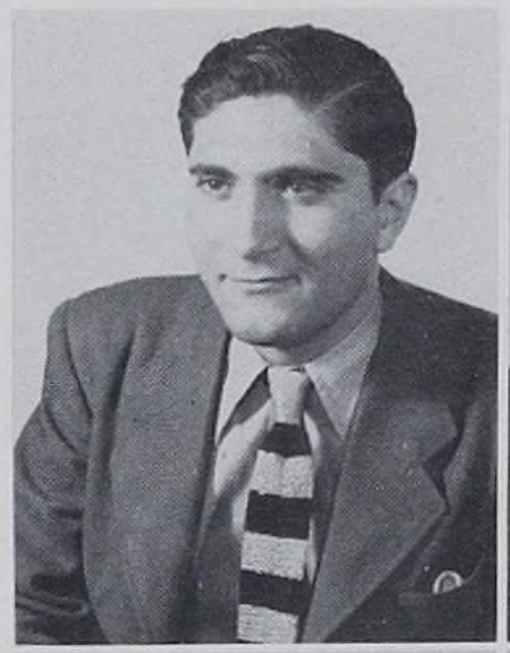

Donal Albert Devine

Band, 2, 3; A.T.C., 3; C.A.P.C., 4.

William Joseph Devitt

Class Basketball, 2; Class Vice-President, 3; Class Treasurer, 4.

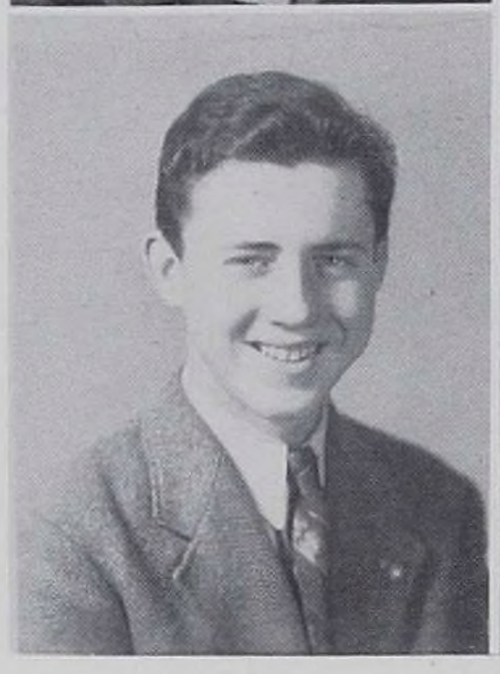

Thomas Michael Dillon

A.T.C., 3; K.B.S., 4.

Louis Stefan Di Palma

Class President, 2; Class Basketball, 2, 3, 4; Music, 3; Poster, 2, 3; Dance Committee, 3; Patricians, 3, 4; A.T.C., 3; C.A.P.C., 4; K.B.S., 4; Choral, 3, 4; Public Speaking, 4; Calendar, 4.

Edward Joseph Ditz

Class Basketball, 2, 4.

Carl Joseph Divito

Basketball, 2, 3; Football, 3.

Charles Gerard Donnelly

Class Basketball, 3; Class Paper, 3; A.T.C., 3; C.A.P.C., 4.

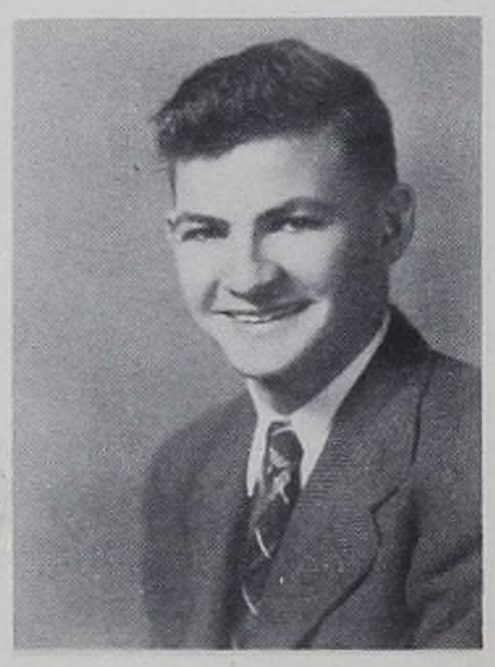

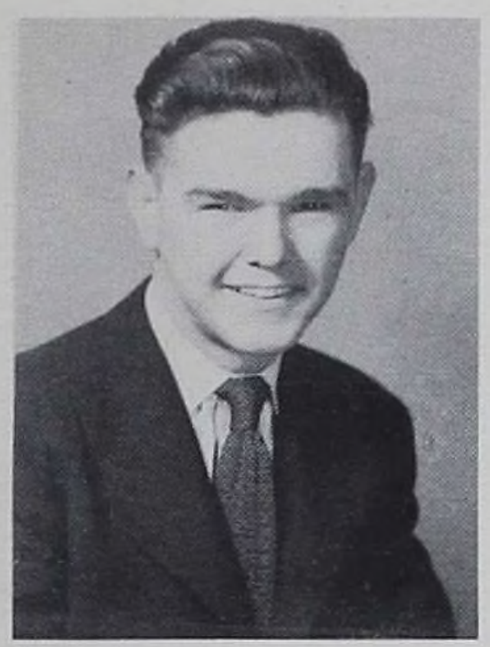

Patrick Thomas Donnolly

A.T.C., 3; C.A.P.C., 4.

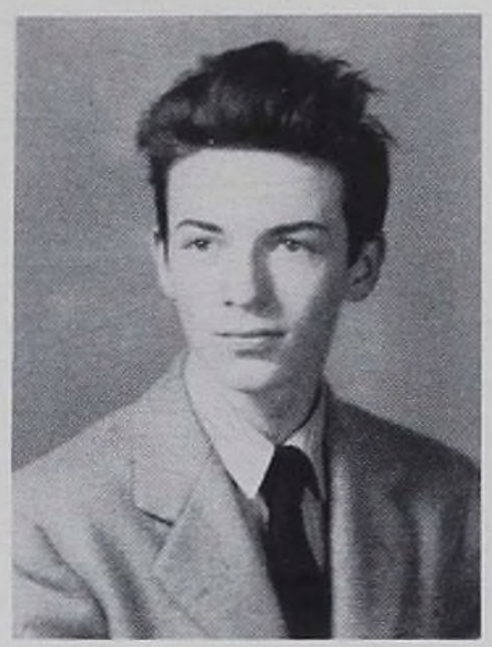

Alexander Andrew Donohue

Patricians, 2, 3, 4; Business, 4.

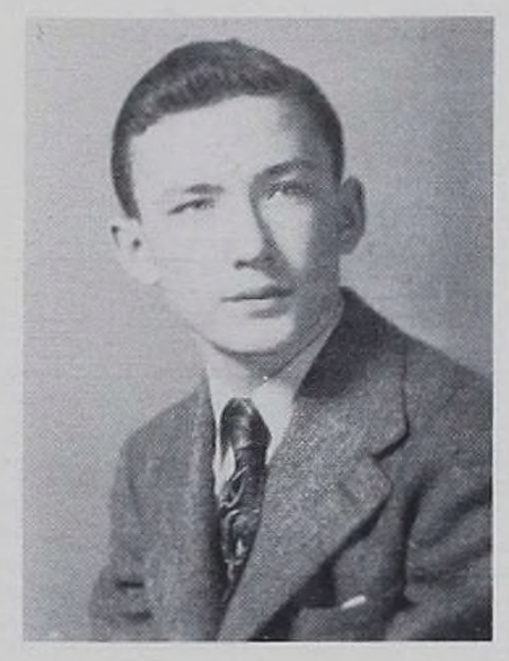

Michael John Donohue

Track, 2; A.T.C., 3.

Thomas Joseph Donohue

A.T.C., 3.

William George Dorr

A.T.C., 3; Dance Committee, 3, 4; S.C., 4; C.A.P.C., 4; Patricians, 4.

Bernard William Dougherty

Football, 4.

Daniel Anthony Dreiss

A.T.C., 3; C.A.P.C., 4; Patricians, 2, 3, 4; Dance Committee, 4; Chemistry, 4; Class President, 4.

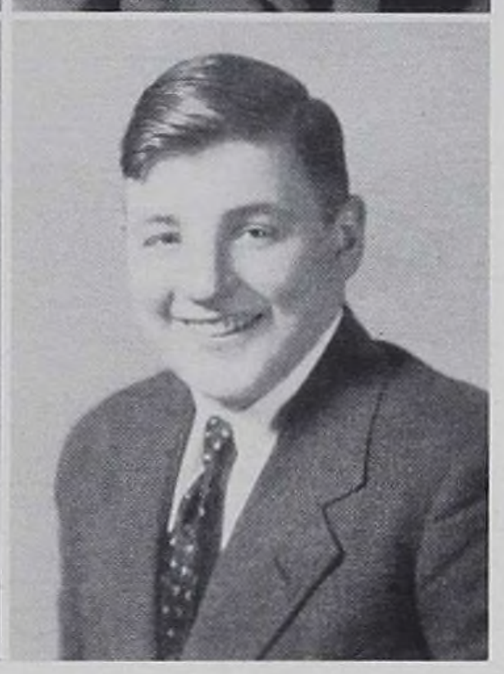

Daniel Joseph Driscoll

Class Paper, 2; A.T.C., 3; C.A.P.C., 4; Patricians, 3, 4; K.B.S., 4; Chemistry, 4.

Thomas Joseph Early

K.B.S., 4.

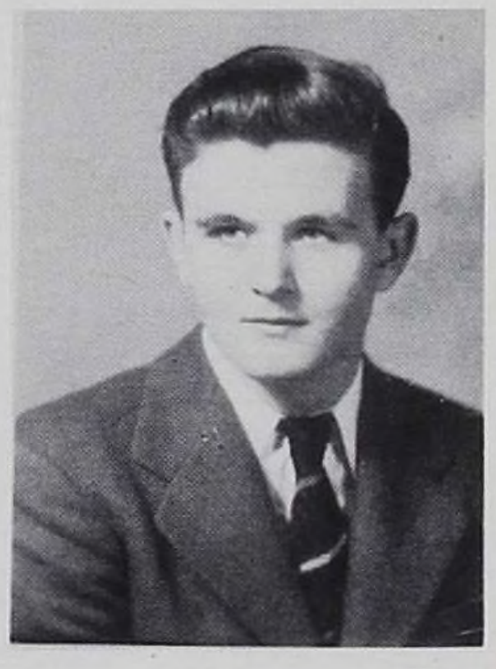

Daniel Joseph Driscoll

Class Basketball, 2; A.T.C., 3.

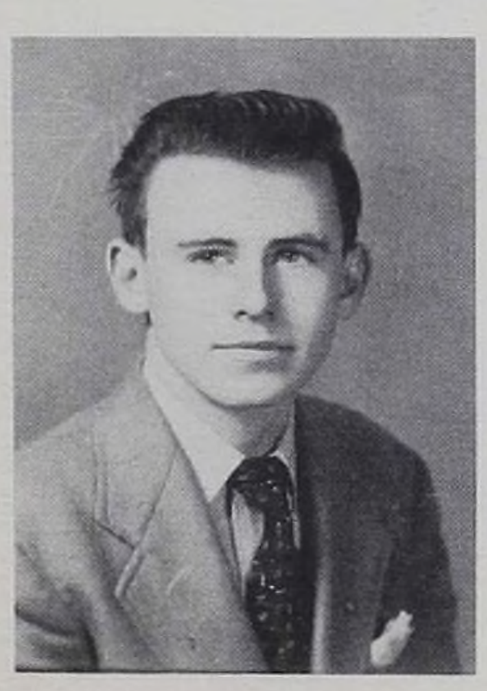

John Timothy Driscoll

Class Basketball, 2; A.T.C., 3; Patricians, 3.

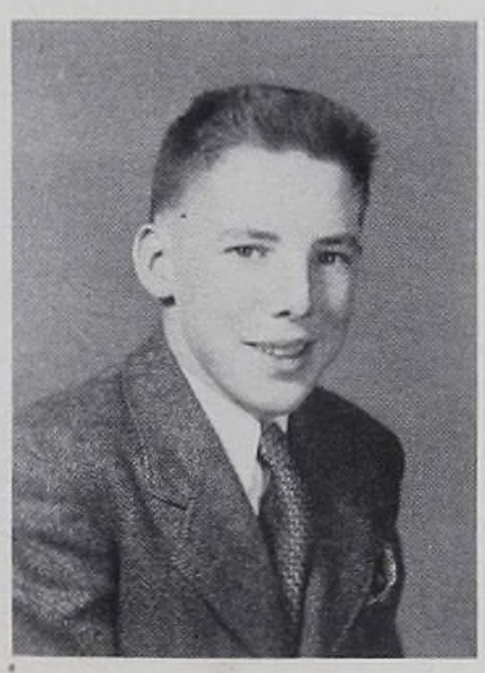

Gerard Michael Dugan

Class Basketball, 2, 3, 4.

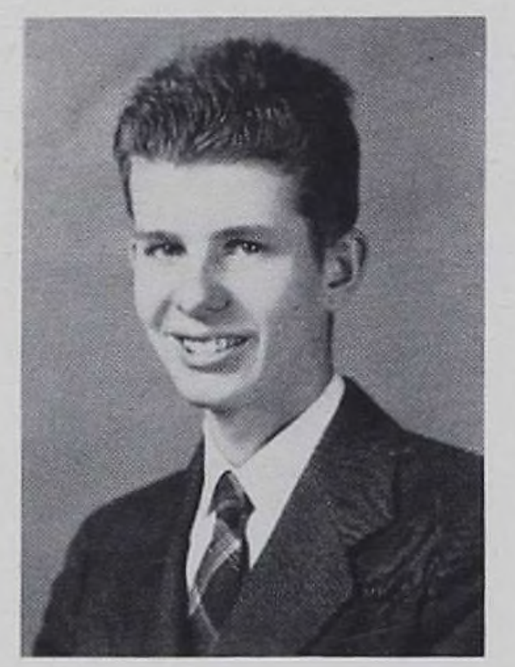

David John Evancie

Camera, 2; Class Treasurer, 3, 4; K.B.S., 4; Public Speaking, 4; S.C., 4; Calendar, 4.

John Vincent Fallon

Class Basketball, 2, 3; A.T.C., 3.

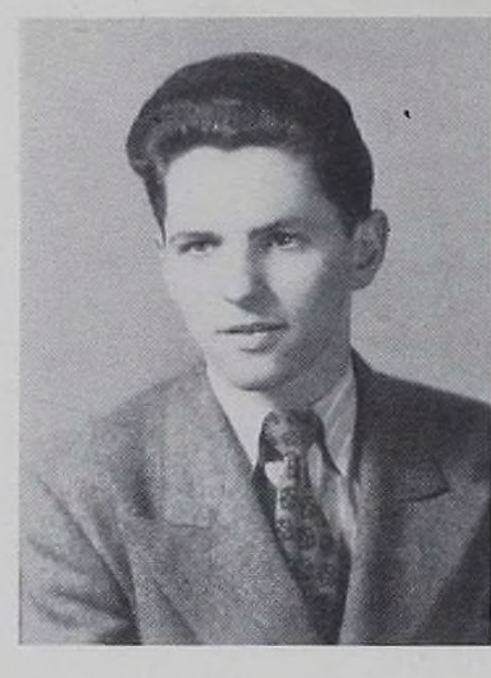

Patrick Joseph Falvey

Class Basketball, 3, 4; K.B.S., 4.

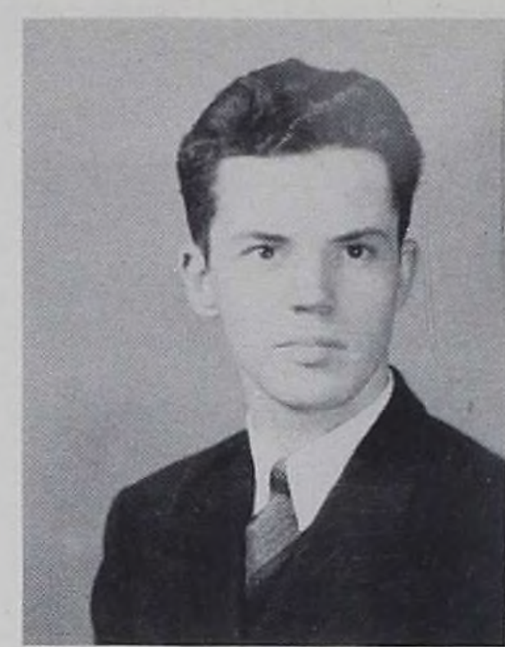

Bernard Jerome Farrell

Class Basketball, 2.

Robert Emmet Farrelly

A.C.C., 3; C.A.P.C., 4; Football, 4.

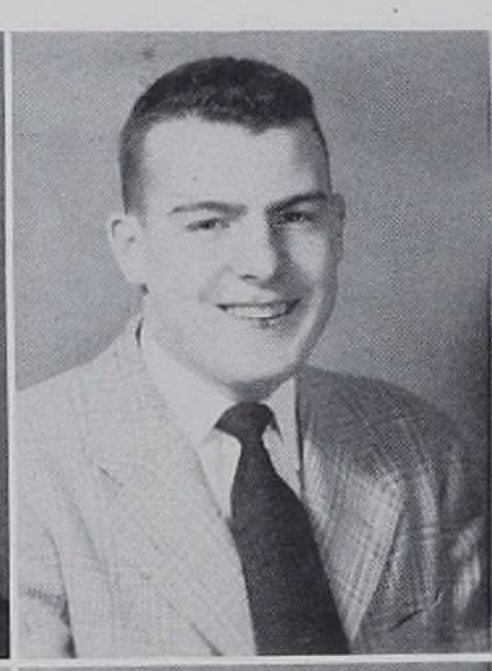

Albert Joseph Feehan

Sodality, 2.

Edward Joseph Feeley

C.S.M.C., 3; A.T.C., 3; K.B.S., 3, 4; Chemistry, 3, 4.

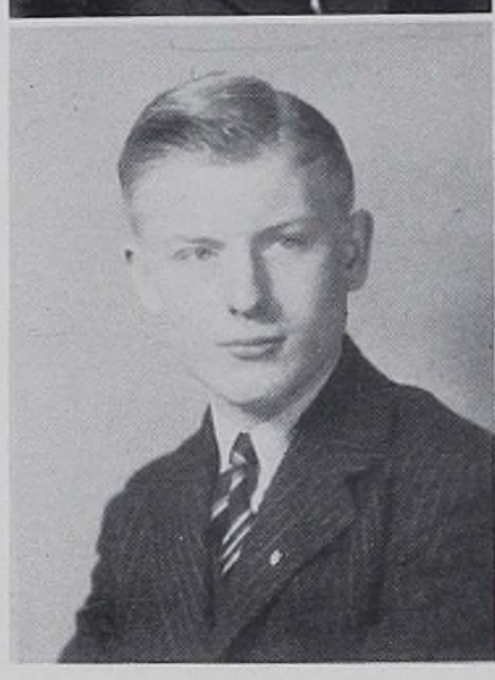

Matthew Michael Feeley

K.B.S., 3; A.T.C., 3; Class Basketball, 2, 3, 4.

William Arthur Feeney

A.T.C., 3; C.A.P.C., 4.

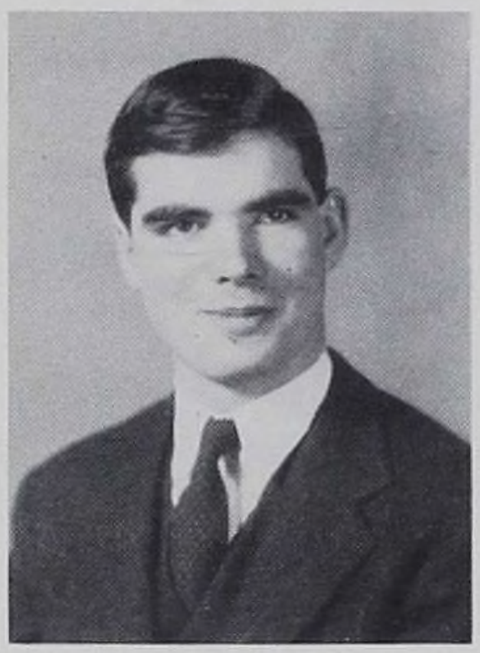

James Joseph Finn

Sodality, 2.

John Michael Finn

A.T.C., 3.

Edward Augustine Finnis

Band, 2, 3; Orchestra, 2, 3; A.T.C., 3; C.A.P.C., 4.

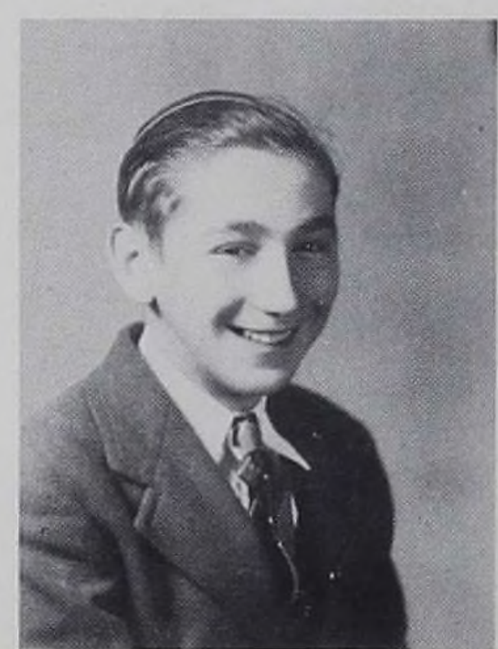

Joseph Lawrence Fitzgerald

Poster, 2; Class Basketball, 2; Model Airplane, 2; Class President, 3.

Michael Patrick Fitzgerald

Football, 2; Class Secretary, 2; Class Basketball, 3.

Eugene Thomas Fitzgibbons

Chemistry, 4.

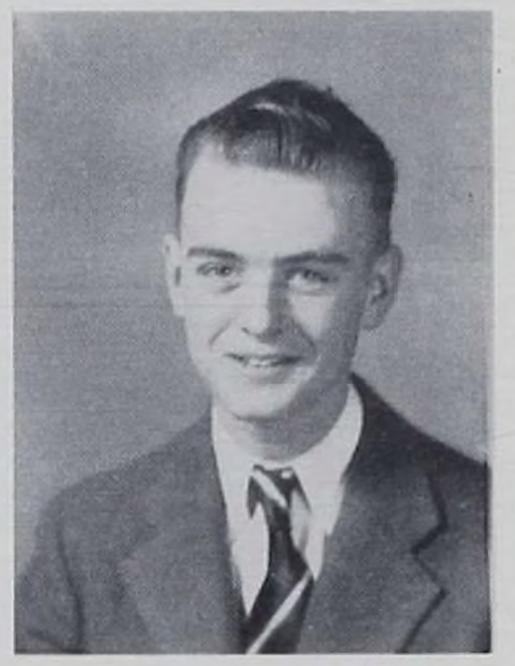

Charles Thomas Fitzpatrick

K.B.S., 3; A.T.C., 3; Baseball, 2; Class Basketball, 4.

Thomas Joseph Fitzpatrick

K.B.S., 4.

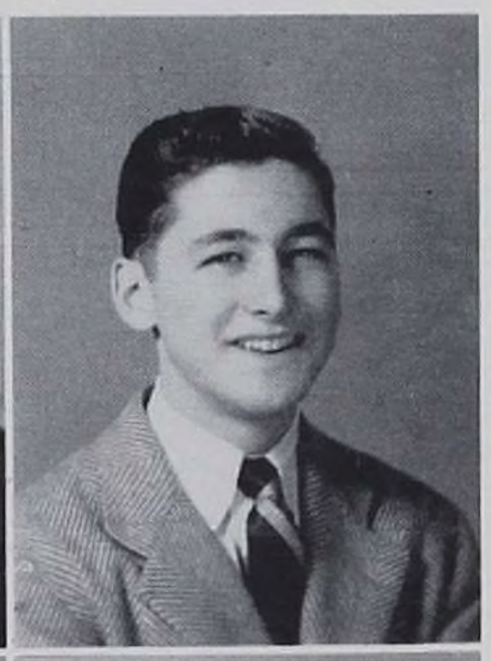

John Patrick Flannery

C.S.M.C., 2; A.T.C., 3; Class Basketball, 2, 3, 4; Business, 4.

Maurice Patrick Flynn

Baseball, 2; A.T.C., 3; K.B.S., 4.

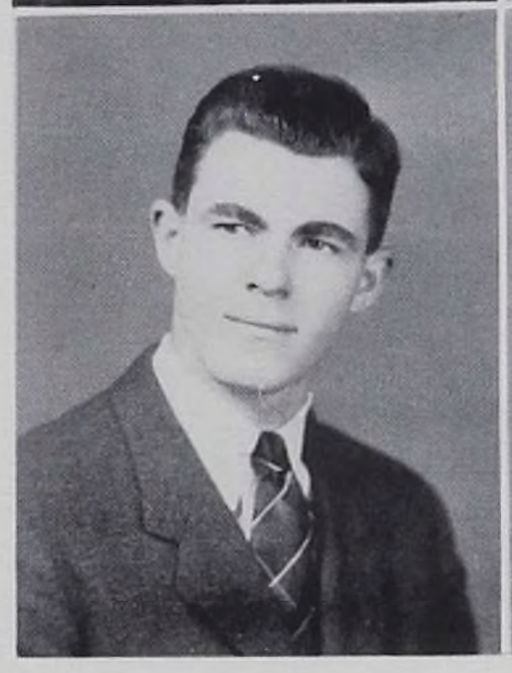

Samuel Benedict Flynn

Business, 4.

Joseph Aloysius Fox

A.T.C., 3; Class Paper, 3, 4; Band, 2, 3; C.S.M.C., 3, 4; Business, 4.

Edward Michael Fogarty

Class Basketball, 4; Class Secretary, 4.

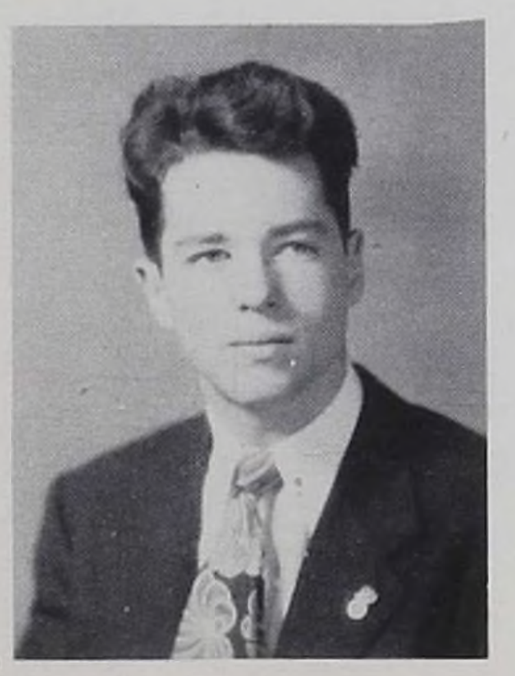

Thomas Robert Foppiani

Orchestra, 3, 4; Band, 2, 3, 4.

Frank Vincent Forrestal

Class Basketball, 2; Class Paper, 2, 3; K.B.S., 4.

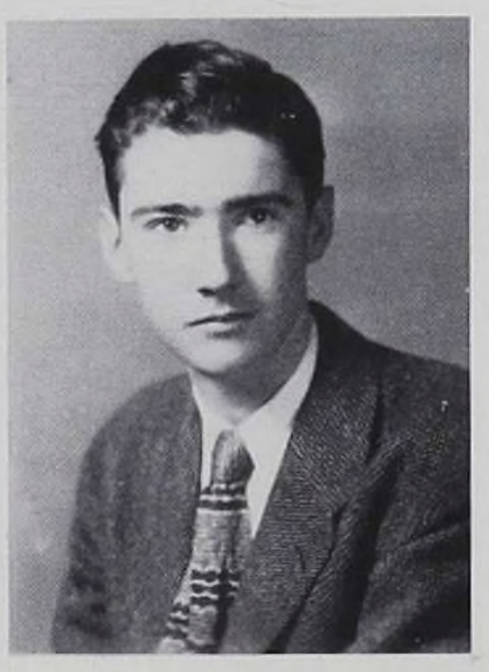

Werner Hans Frank

Class Basketball, 2; C.S.M.C., 3; Band, 2, 3, 4; Orchestra, 2, 3, 4; A.T.C., 3; C.A.P.C., 4.

John Brendan Frawley

Class Basketball, 3, 4.

Francis Anthony Fredella

Camera, 3, 4; Class Treasurer, 4; S.C., 4; Calendar, 4.

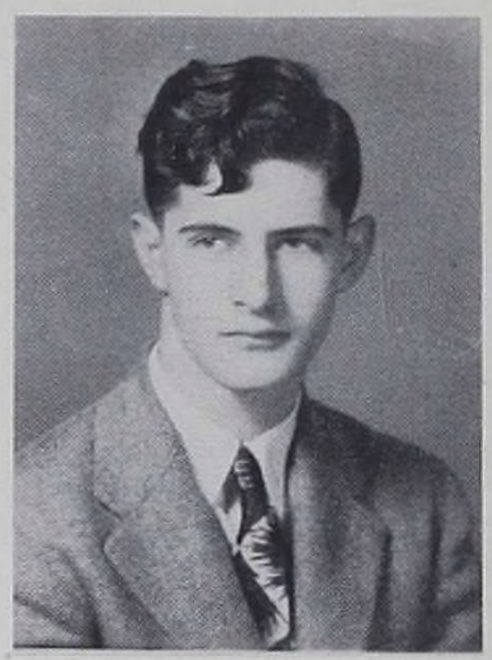

Edward Walter Frolich

A.T.C., 3; C.A.P.C., 4; Band, 4; Class Basketball, 4.

Edward William Furlong

A.T.C., 3; K.B.S., 4.

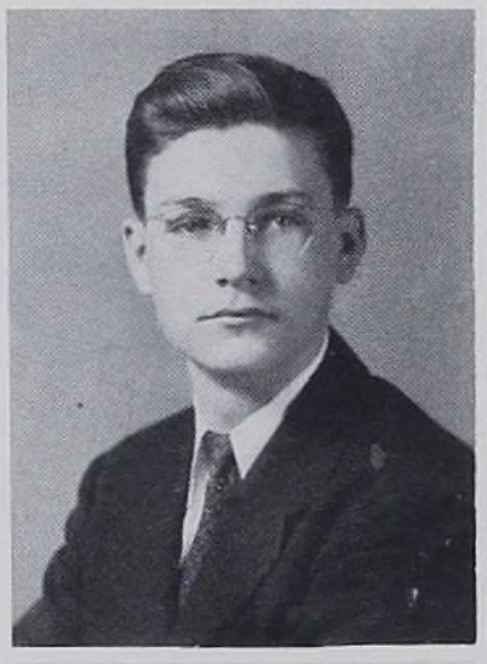

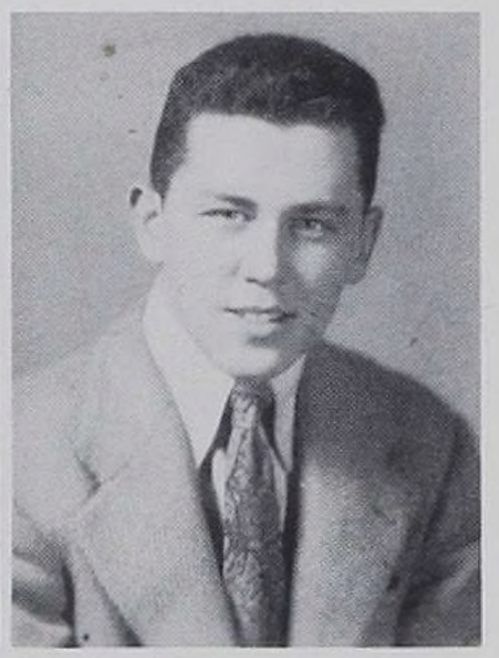

Alan Anthony Gaffney

A.T.C., 3; Class Basketball, 3, 4.

Edward Paul Giles

A.T.C., 3.

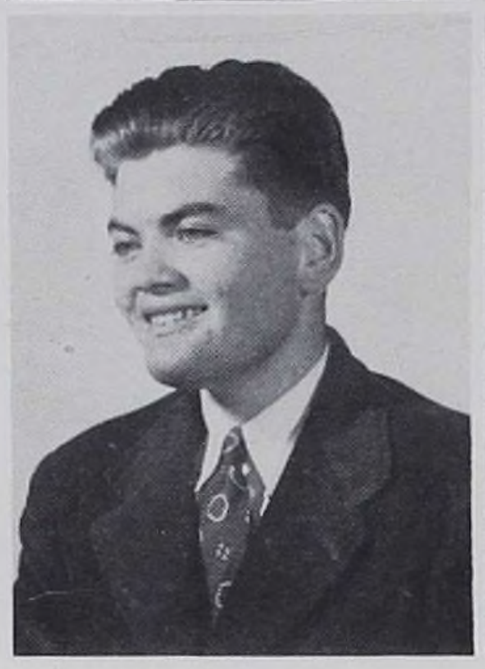

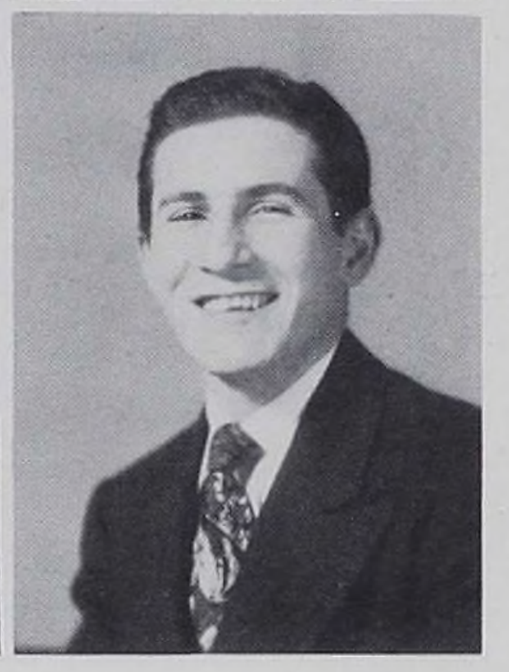

Domenick Stephen Galilei

Sodality, 2.

Thomas Francis Gargiulo

Class Basketball, 2; A.T.C., 3; Class Secretary, 4.

Maurice Joseph Garrett

Camera, 2; C.S.M.C., 3; A.T.C., 3; S.C., 4; Patricians, 2, 3, 4; Class Basketball, 2, 3, 4.

John Joseph Gehan

Class Secretary, 2, 3; A.T.C., 3; Class Basketball, 2, 3, 4.

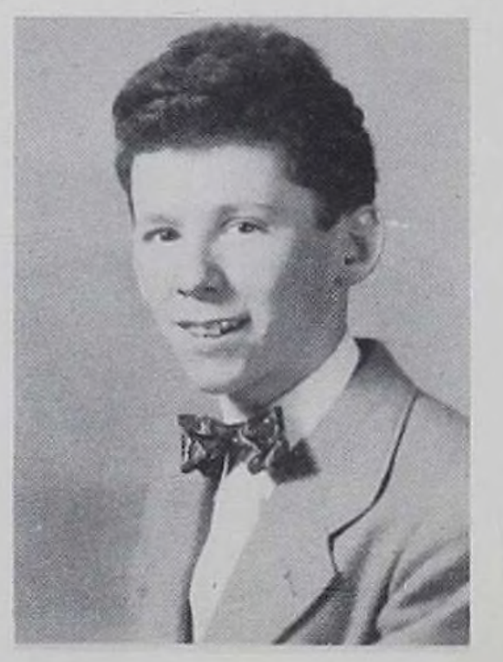

Howard Xavier Geoghegan

A.T.C., 3; C.S.M.C., 4.

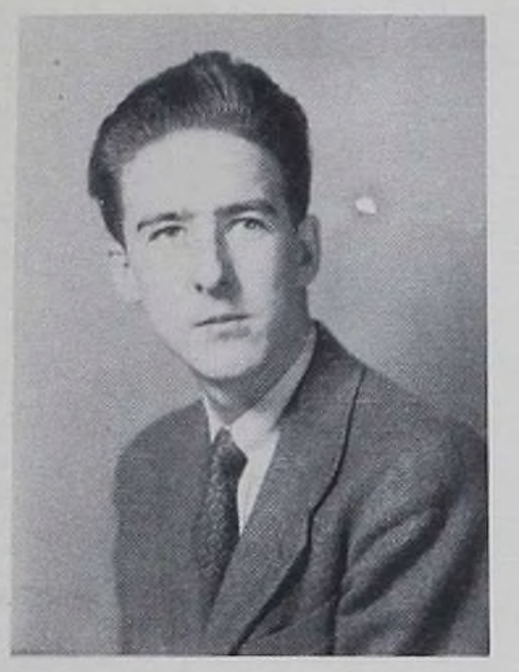

Frank Joseph Gil

Class Basketball, 2, 3; A.T.C., 3; C.A.P.C., 4.

John William Gilroy

Class Basketball, 2, 3; A.T.C., 3; C.A.P.C., 4.

John Robert Gilson

Debating, 3; Choral, 2; Class Basketball, 2, 3, 4; C.S.M.C., 2, 3, 4.

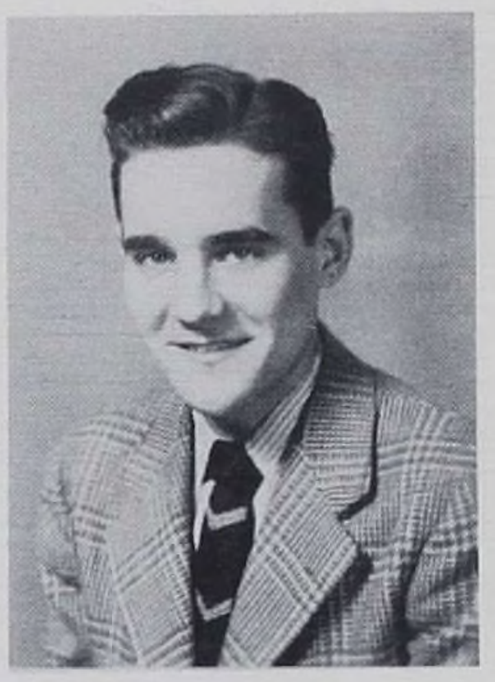

Joseph Louis Gonzalez

A.T.C., 3.

Raymond Martinez Gonzalez

Football, 4; Athletic Council, 4.

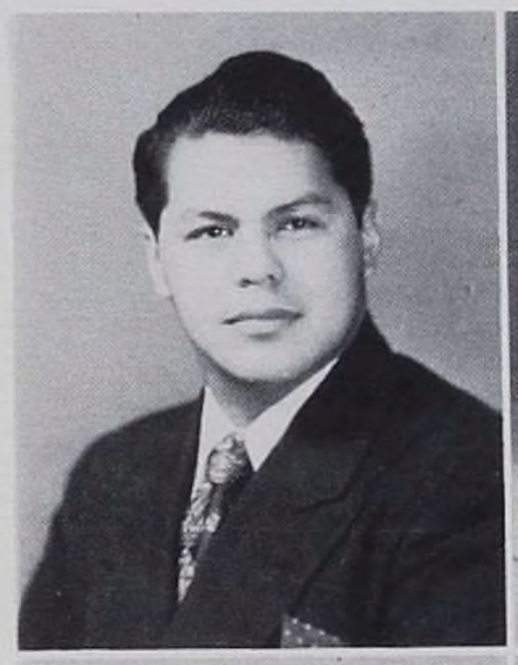

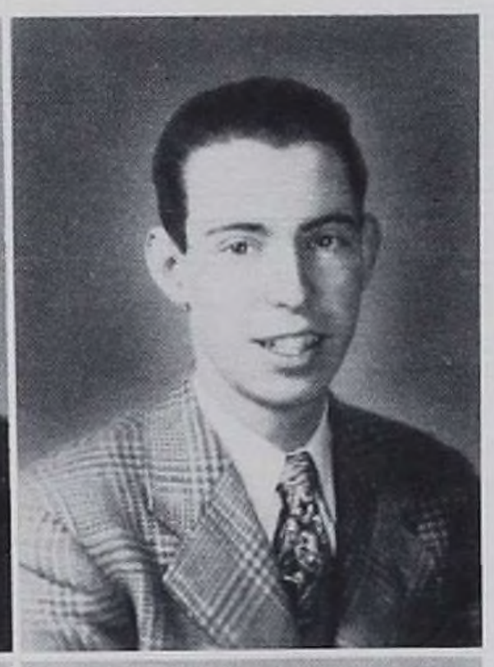

James Joseph Goodwin

Debating, 2; Poster, 2; A.T.C., 3; C.A.P.C., 4; K.B.S., 4.

Edward Joseph Graham

Sodality, 2.

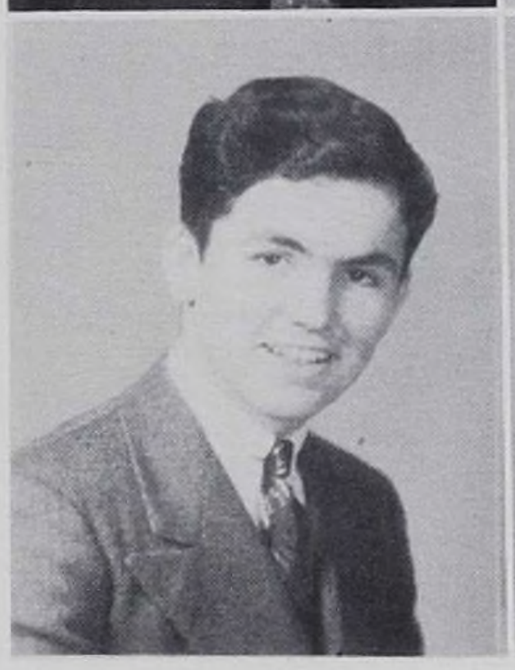

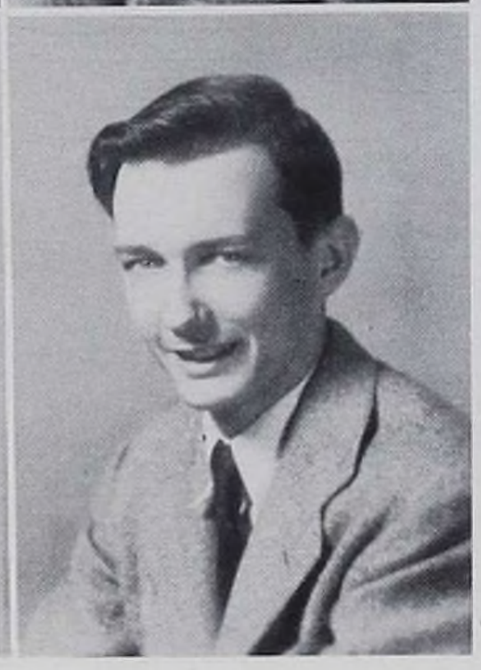

Raymond John Grant

C.A.P.C., 4.

Peter Francis Gribben

Chemistry, 4.

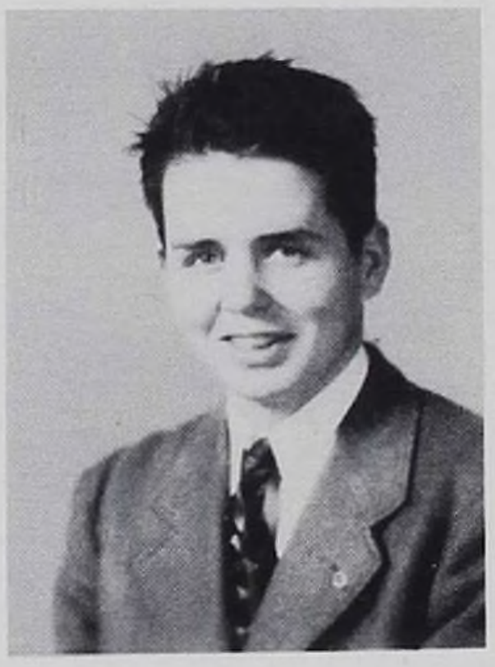

Joseph Francis Gray

A.T.C., K.B.S., 4.

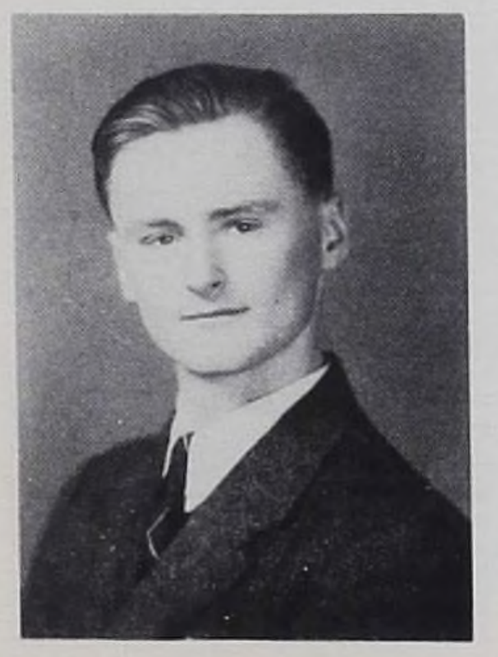

Kenneth Paul Gray

Sodality, 2.

David Vincent Grey

Class Basketball, 3; Class Secretary, 3, 4.

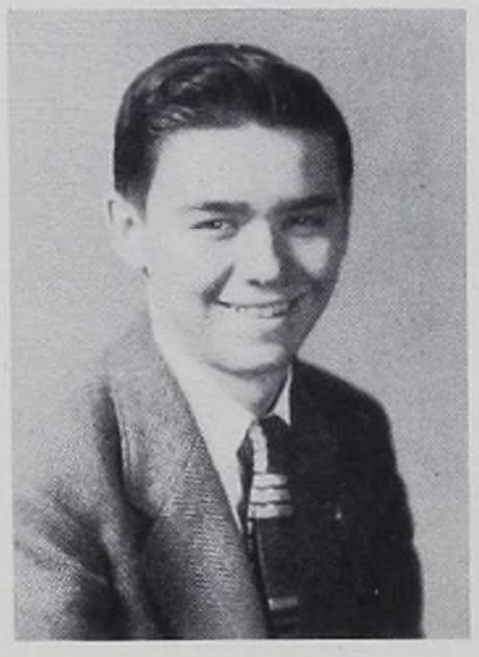

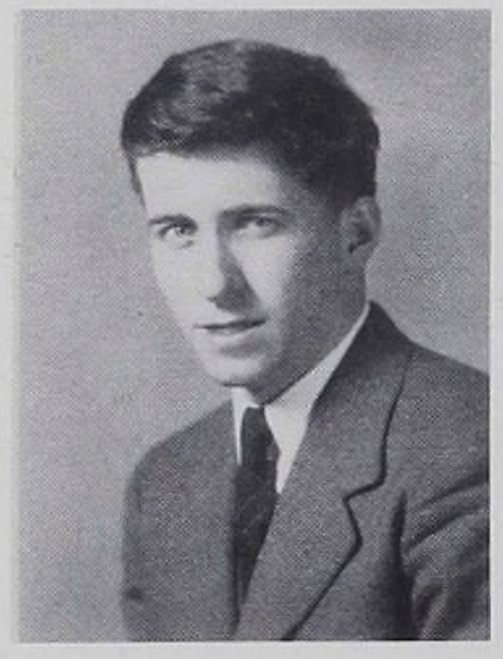

Maurice Francis Griffin

A.T.C., 3; Class Basketball, 3, 4.

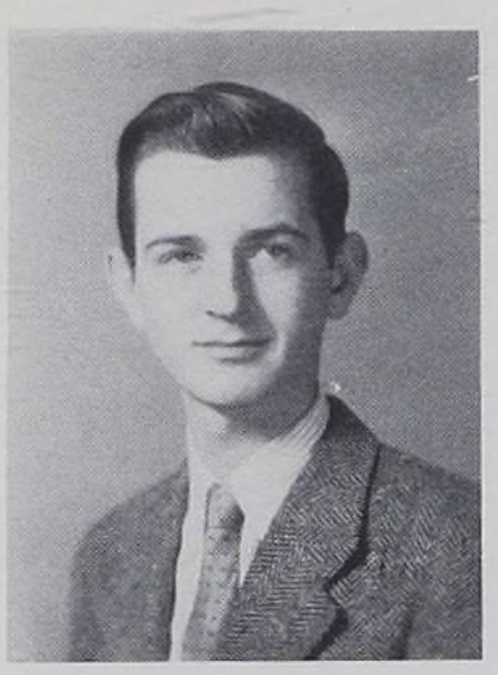

Norman Henry Grulich

Camera, 2; Debating, 2; Track, 3; A.T.C., 3; C.A.P.C., 4.

Carl Joseph Grunow

Sodality, 2.

Eugene Alphonsus Guercio

A.T.C., 3.

Arthur Robert Guy

Football, 3, 4; Basketball, 2, 3, 4; S.C., 4.

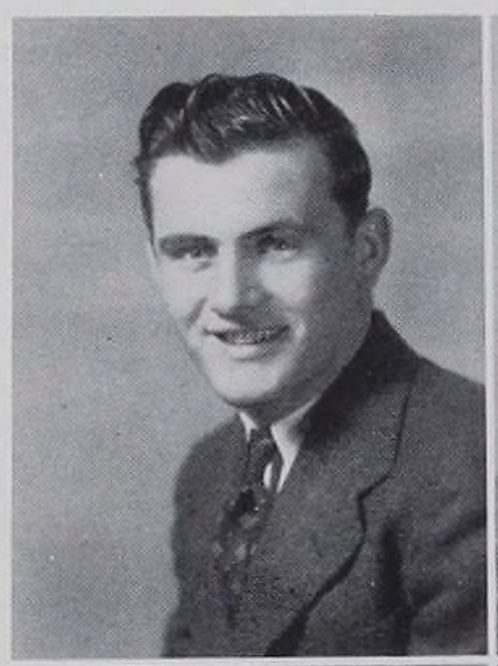

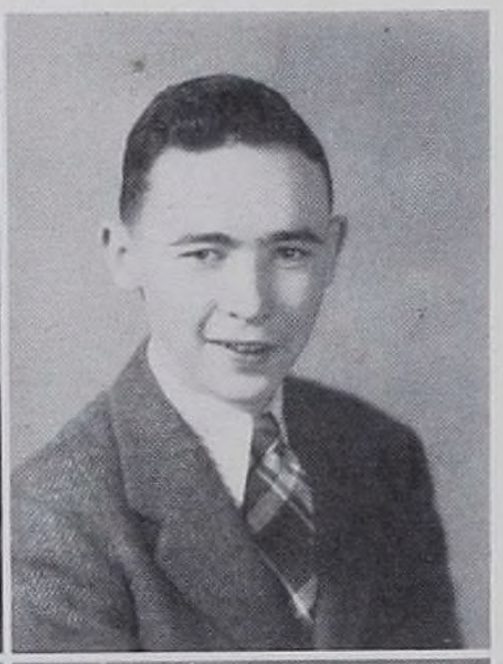

Daniel John Haggerty

Classical, 3; A.T.C., 3; C.A.P.C., 4.

Owen Gerald Halpin

A.T.C., 3; C.A.P.C., 4; K.B.S., 4; C.S.M.C., 4; Chemistry, 4.

William Arthur Hammond

Sodality, 2.

William George Hancharik

A.T.C., 3; C.A.P.C., 4; Orchestra, 2, 3, 4; Band, 2, 3, 4; Swing Band, 3, 4; Chemistry, 4; Model Airplane, 4.

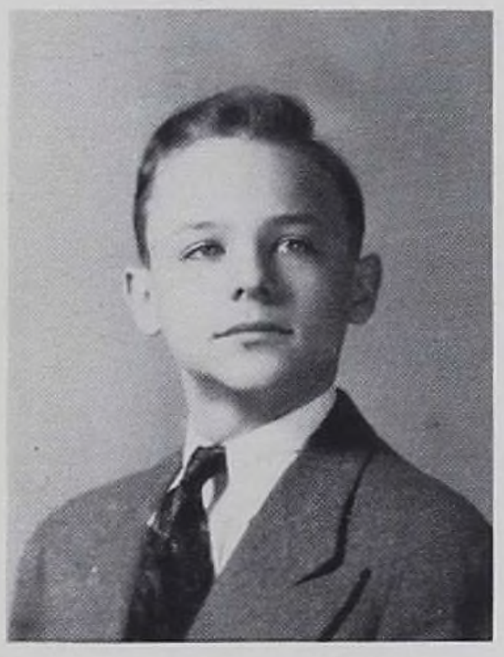

James Patrick Hannan

Model Airplane, 2; A.T.C., 3; C.A.P.C., 4; Chemistry, 4.

George Edward Harding

Class Basketball, 2.

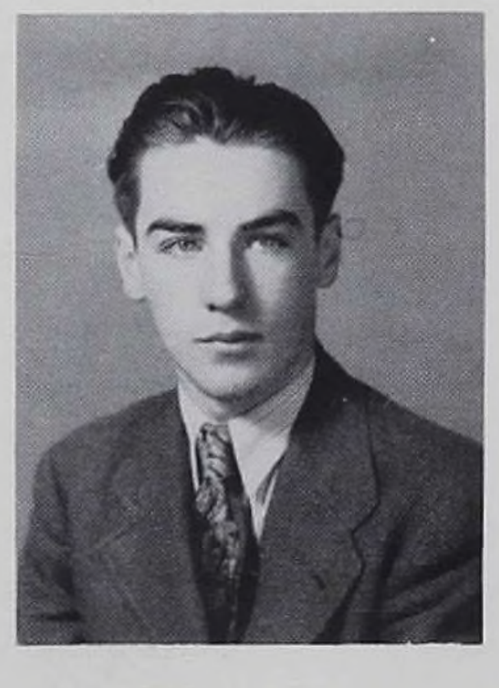

John Joseph Harrington

Class Secretary, 2; Class Paper, 2, 3; Class President, 3; Senior President, 4; Football, 3, 4; Swing Band, 3, 4; Choral, 4; S.C., 4.

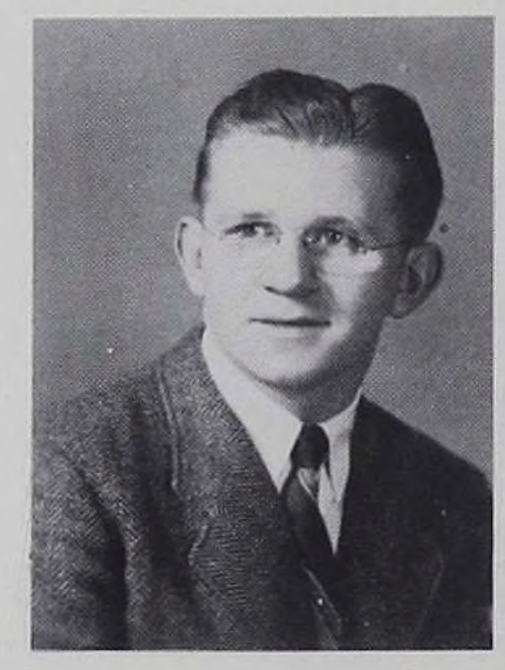

Joseph Vincent Hart

A.T.C., 3; C.A.P.C., 4; Choral, 4; Swing Band, 4.

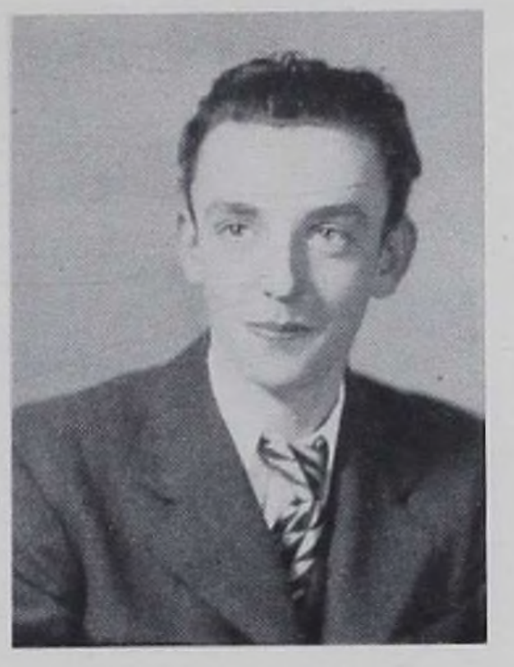

Eugene Patrick Hawkins

Orchestra, 2, 3, 4.

Francis John Hawthorne

Class Vice-President, 2; Class Basketball, 2, 3, 4; Band, 2, 3, 4; A.T.C., 3; C.S.M.C., 4.

John William Hayes

Class Basketball, 3; A.T.C., 3; C.A.P.C., 4; S.C., 4; C.S.M.C., 4.

William Thomas Healey

Poster, 2; Camera, 3; Orchestra, 2, 3; Band, 2, 3; Swing Band, 3, 4; C.A.P.C., 4.

Thomas Joseph Healy

Orchestra, 3.

Edward William Heck

Class President, 3; Class Vice-President, 4; Basketball, 2, 3, 4.

Stephen Anthony Hedderton

A.T.C., 3; C.S.M.C., 4.

Thomas Francis Heneghan

A.T.C., 3; C.A.P.C., 4; Debating, 3, 4; Patricians, 3, 4.

Richard Thomas Hefferon

Class Basketball, 2, 3, 4.

John Joseph Heigman

Sodality, 2.

Henry Joseph Henck

Sodality, 3.

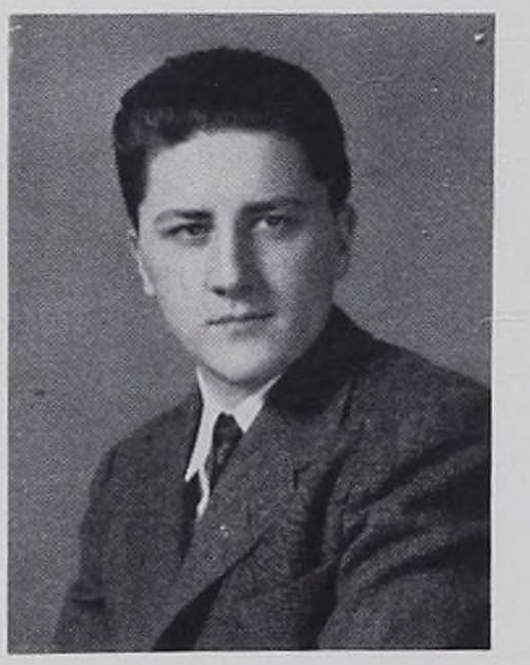

James Joseph Hickey

Class Basketball, 2, 3, 4.

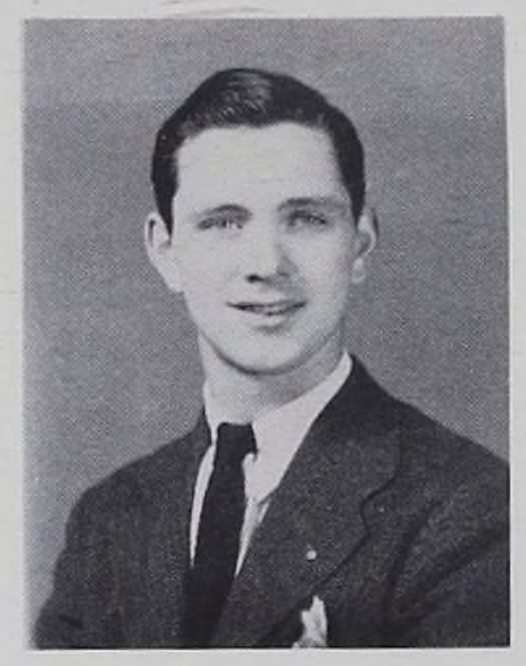

Vincent de Paul Hickey

A.T.C., 3.

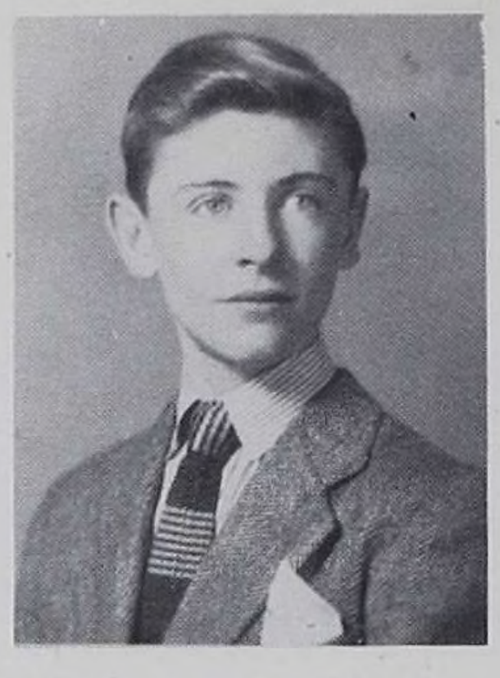

Joseph Luke Higgins

Class Basketball, 2, 3, 4; C.S.M.C., 2; A.T.C., 3; K.B.S., 4; Class Vice-President 4

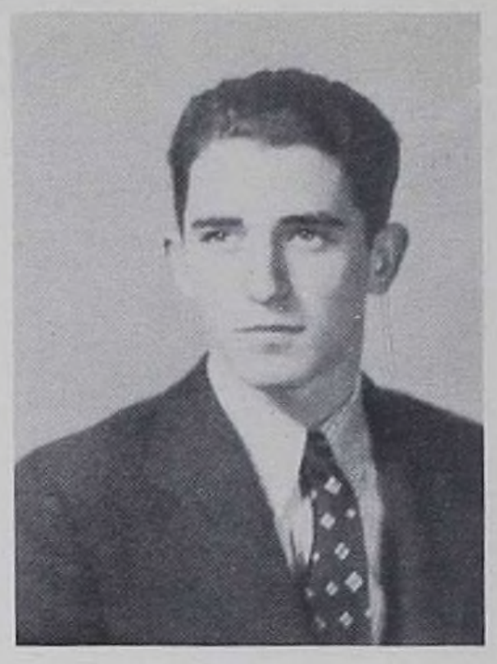

William Edward Hines

K.B.S., 3, 4; A.T.C., 3; C.A.P.C., 4; Business, 4.

Walter Christopher Hoar

Sodality, 2.

Patrick Robert Hoarty

Class Basketball, 2, 3, 4; Business, 4.

Frank Raymond Hoffman

A.T.C., 3.

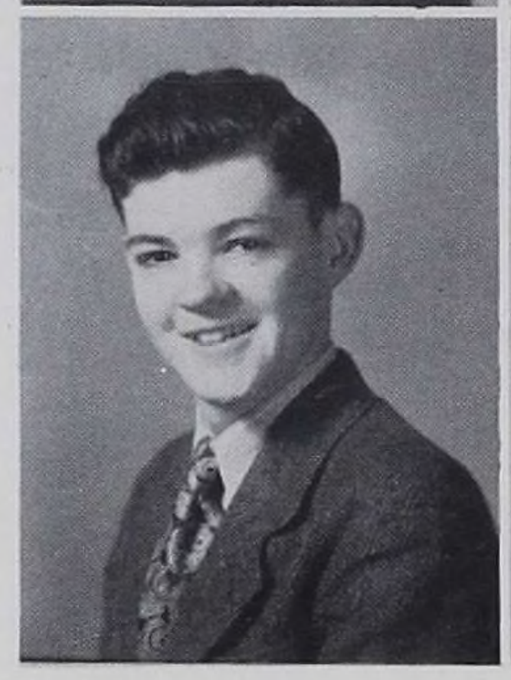

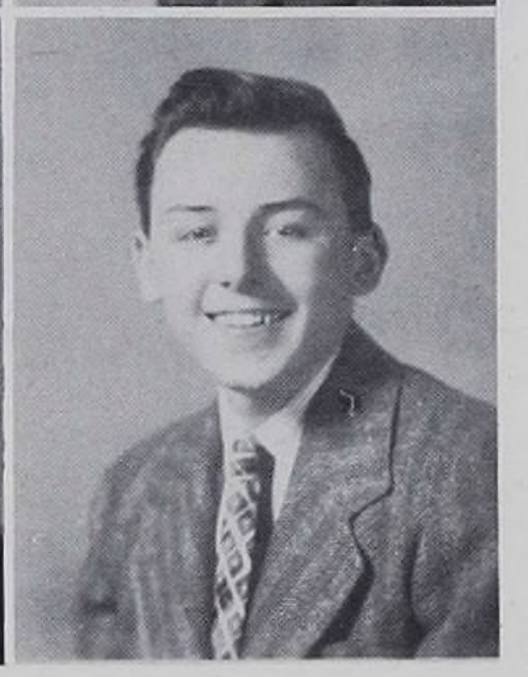

Edward Nicholas Holback

A.T.C., 3.

Charles Anthony Holt

K.B.S., 4.

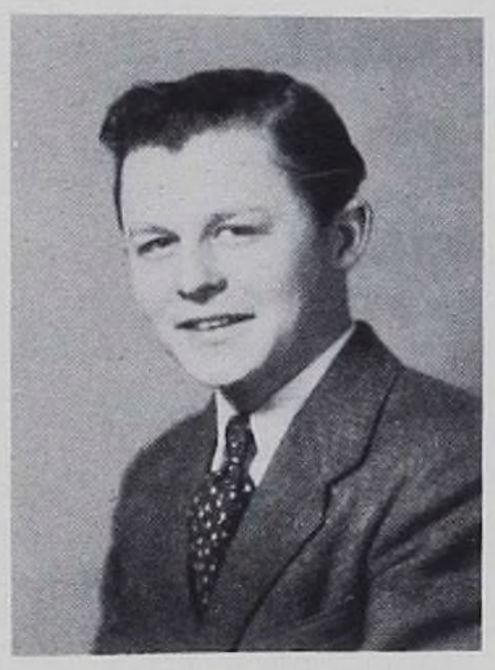

Anthony Michael Horecky

C.S.M.C., 3; A.T.C., 3; Class Basketball, 2, 3, 4.

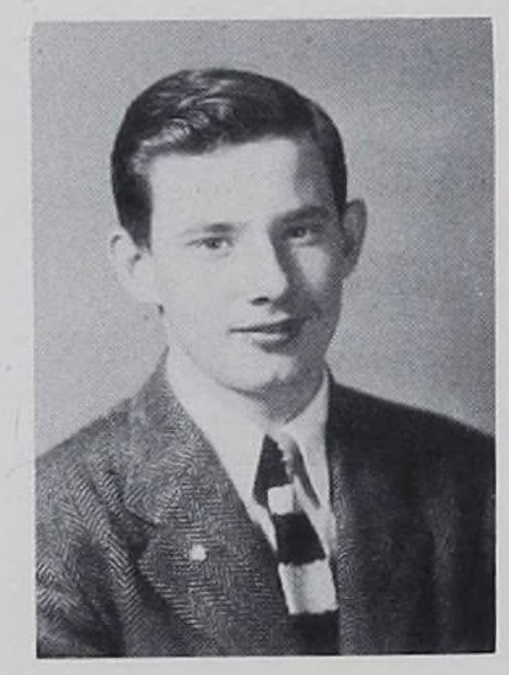

Christopher John Horgan

Orchestra, 2, 3, 4; Band, 2, 3, 4.

Joseph Paul Horn

Class Basketball, 2, 4; A.T.C., 3; C.A.P.C., 4.

Joseph Michael Horris

Class Basketball, 3; C.S.M.C., 3; A.T.C., 3; C.A.P.C., 4; Football, 4; K.B.S., 4.

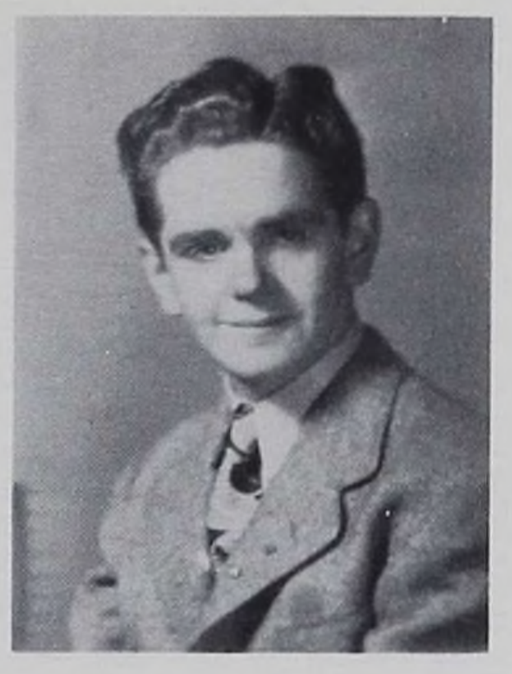

Albert Joseph Hughes

A.T.C., 3; C.A.P.C., 4.

John Joseph Hurley

Class President, 3; Class Basketball, 3; A.T.C., 3; C.A.P.C., 4.

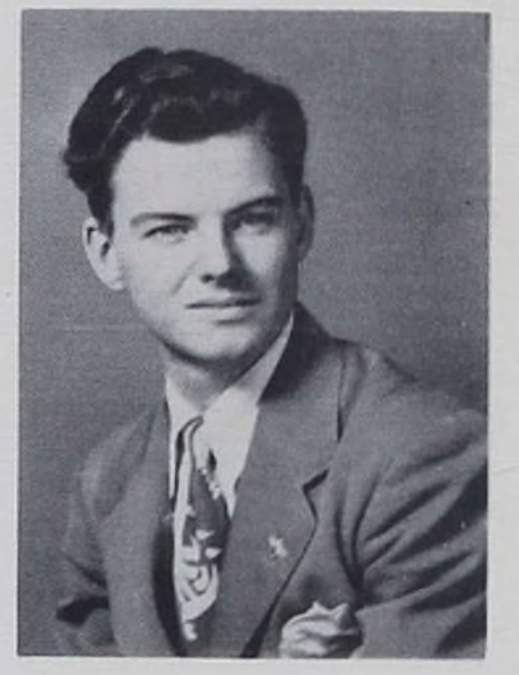

William Jerome Iler

Biology, 3; Camera, 3; A.T.C., 3; C.A.P.C., 4; S.C., 4; Poster, 4; Chemistry, 4.

Clifford Thomas Jackman

Band, 2, 3, 4.

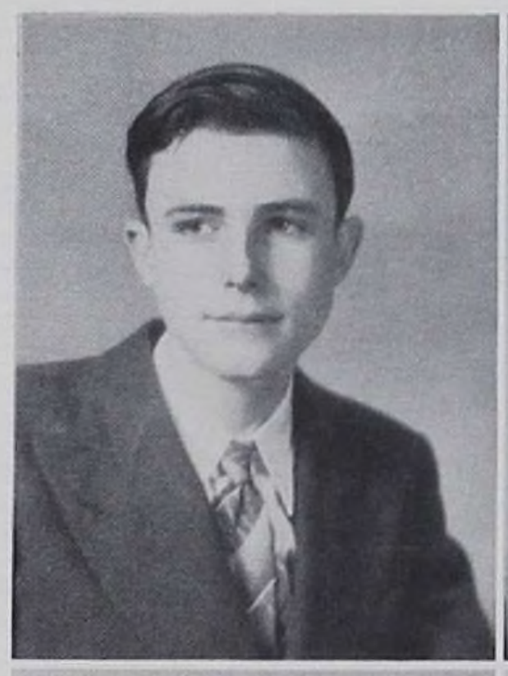

Francis Joseph Johnson

C.M.S.C., 4.

William Raymond Johnson

A.T.C., 3; C.A.P.C., 4.

Aloysius Lee Jones

Class Basketball, 2, 3, 4.

John Francis Jordan

Sodality, 2.

John William Jones

K.B.S., 4; Class Basketball, 3, 4.

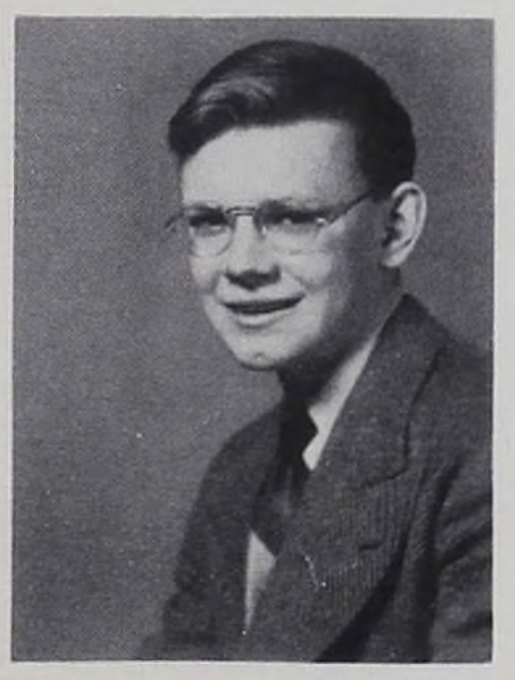

Robert Charles Jones-Parahoo

A.T.C., 3; Music, 4; Biology, 4; Chemistry, 4; Public Speaking, 4.

Cyril Terrance Jordan

C.S.M.C., 2, 3, 4; A.T.C., 3; C.A.P.C., 4; K.B.S., 4; Business, 4; Mgr. Football, 4; Class Basketball, 2, 3, 4.

James Patrick Joyce

Sodality, 3; K.B.S., 4.

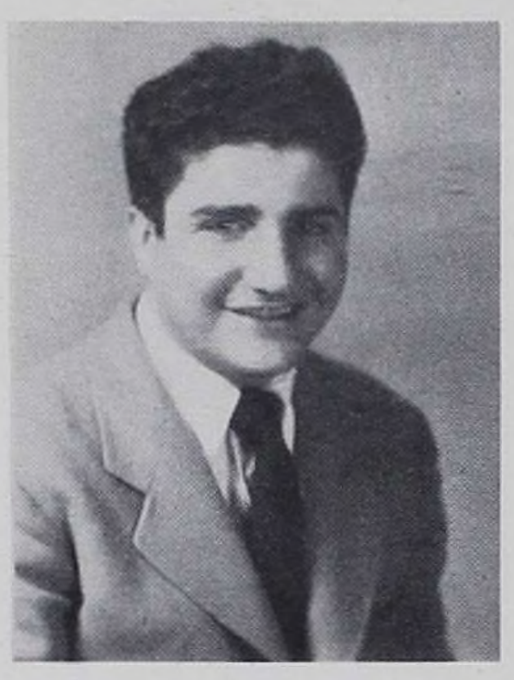

Xavier Thomas Juliano

Class Basketball, 2, 3, 4.

Joseph Francis Kane

Basketball, 2, 3, 4.

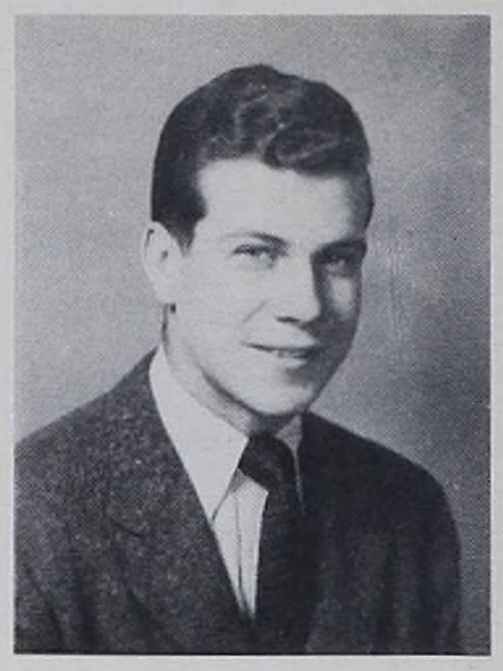

Joseph Gerard Karl

Football, 2, 3, 4; Basketball, 2, 3, 4; Baseball, 3, 4; Class President, 2, 3; Athletic Council, 4.

Joseph John Kayser

A.T.C., 3; Biology, 4.

Richard Edward Keane

Sodality, 2.

Theodore Thomas Keane

Class Paper, 2; A.T.C., 3; K.B.S., 3.

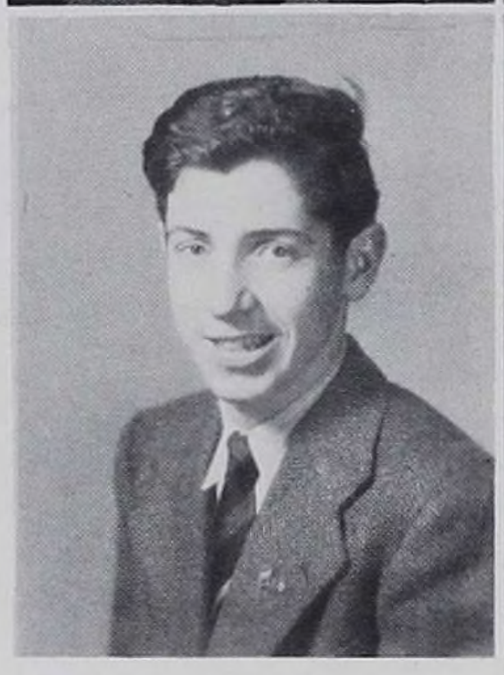

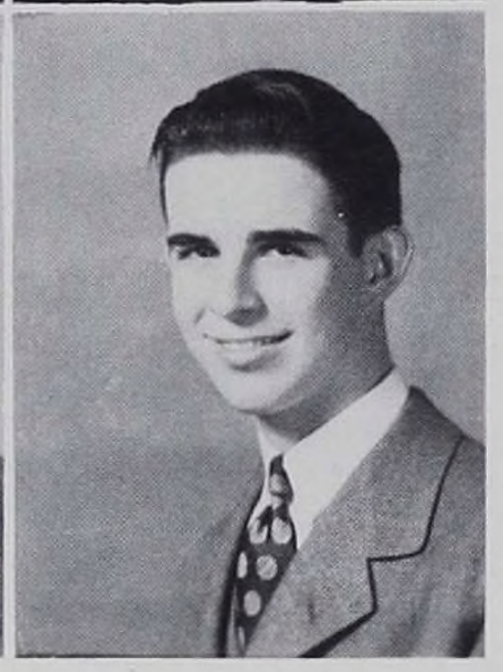

Ronald Gerard Keelan

Class Paper, 2, 3; A.T.C., 3; C.A.P.C., 4; Class Basketball, 2, 3, 4.

Robert William Keenan

Class Basketball, 2, 3, 4; A.T.C., 3; C.A.P.C., 4.

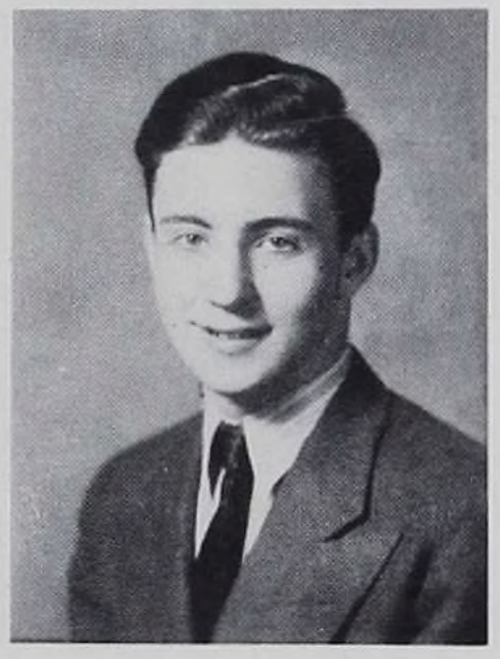

James Francis Kelly

A.T.C., 3; Class Basketball, 2, 3, 4.

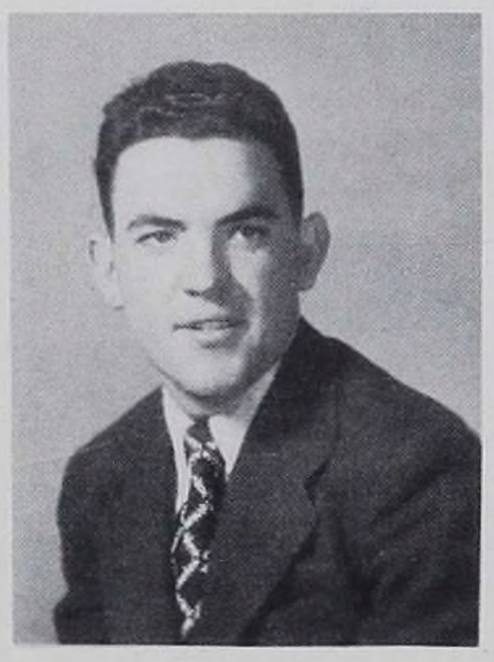

John Patrick Kelly

A.T.C., 3; Class Basketball, 2, 3, 4.

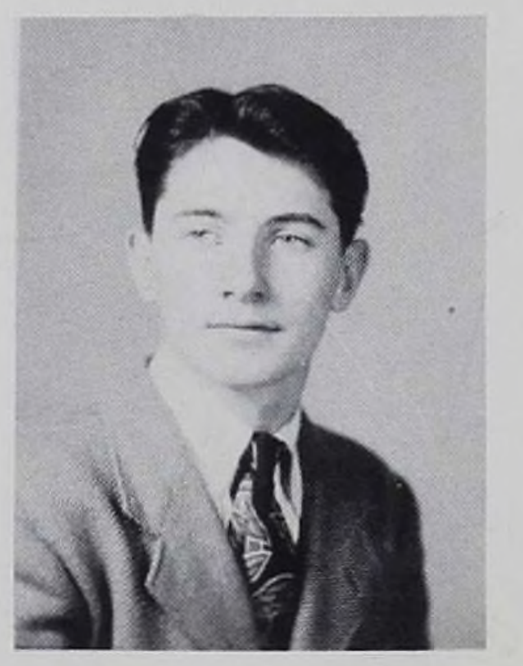

Joseph Patrick Kelly

Sodality, 2.

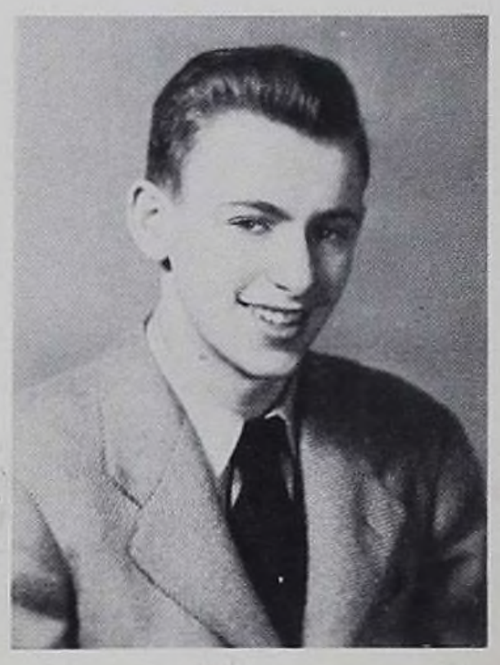

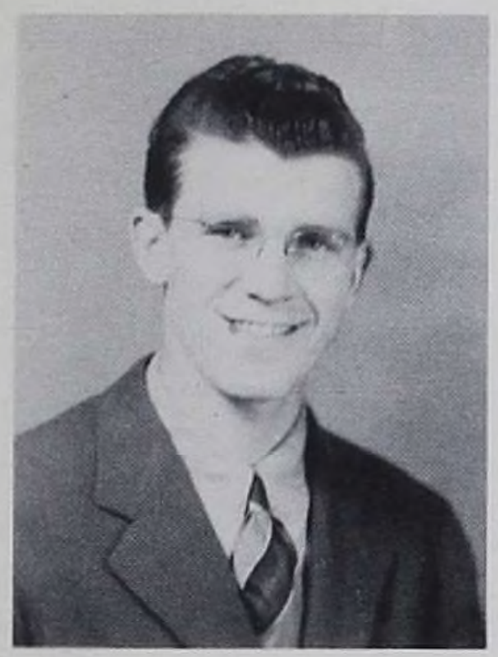

Thomas Desmond Patrick Kelly

Class Basketball, 2.

Thomas Joseph Kelly

K.B.S., 4; C.S.M.C., 4.

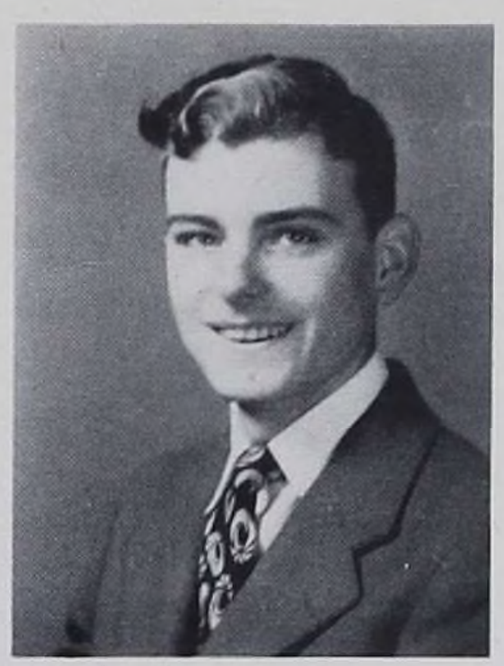

George Gerard Kemph

A.T.C., 3; S.C., 4.

Vincent Paul Kenney

Poster, 2; Debating, 2, 3, 4; Classical, 3; Challenger, 3, 4; A.T.C., 3; C.A.P.C., 4; S.C., 4; Calendar, 4.

Thomas Jerome Kennery

Poster, 3; C.S.M.C., 3, 4; A.T.C., 3; C.A.P.C., 4; K.B.S., 4; Chemistry, 4; Calendar, 4.

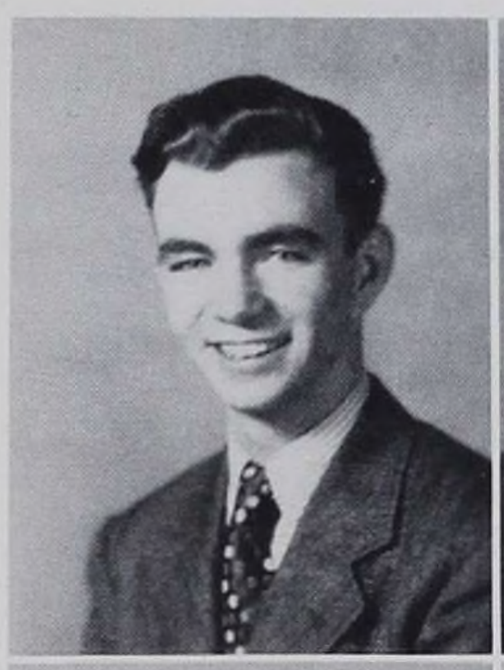

James Bernard Kenny

A.T.C., 3.

John Joseph Kerin

Class Basketball, 2, 3, 4; A.T.C., 3; C.A.P.C., 4; Poster, 4.

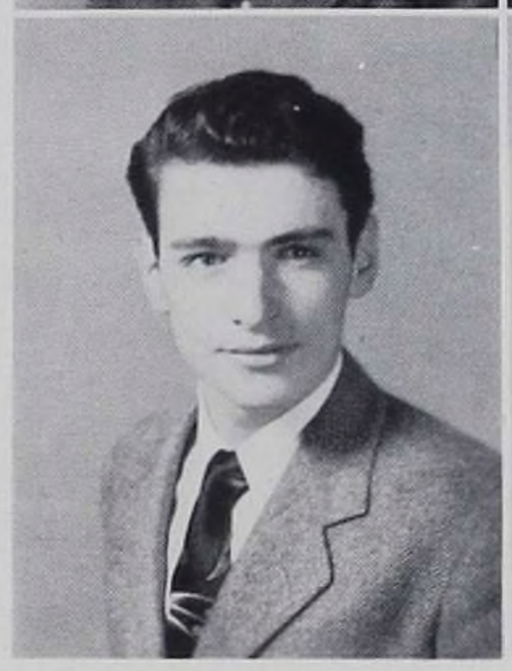

Christopher Lawrence Kiernan

Band, 2, 3; Orchestra, 2, 3, 4; A.T.C., 3; C.A.P.C., 4; Challenger, 4; S.C., 4; Class Basketball, 4; Calendar, 4.

John Jacob Koehler

A.T.C., 3; C.A.P.C., 4; Class Basketball, 3, 4; K.B.S., 4; C.S.M.C., 4.

Edward James Kiernan

Debating, 2; A.T.C., 3; Calendar, 3; Chemistry, 4.

Thomas Marsh Kilker

Orchestra, 2; Poster, 3, 4; K.B.S., 4; A.T.C., 3; Calendar, 4.

James John Kissane

Class Basketball, 2, 3; Chemistry, 4.

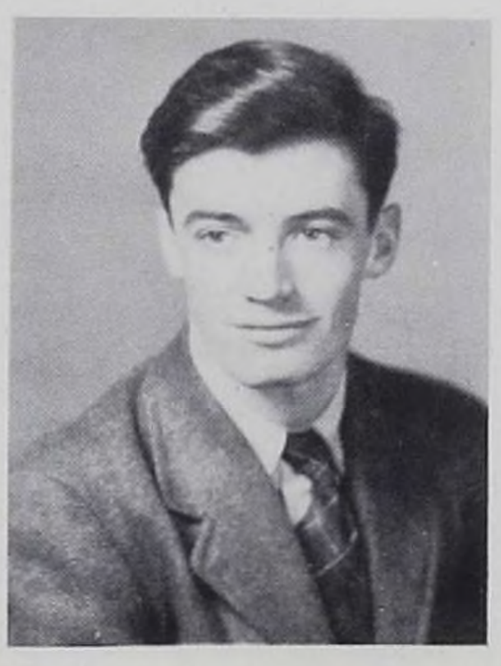

Francis Vincent Krescanko

A.T.C., 3; C.A.P.C., 4; Orchestra, 2, 3, 4; K.B.S., 4; Public Speaking, 4.

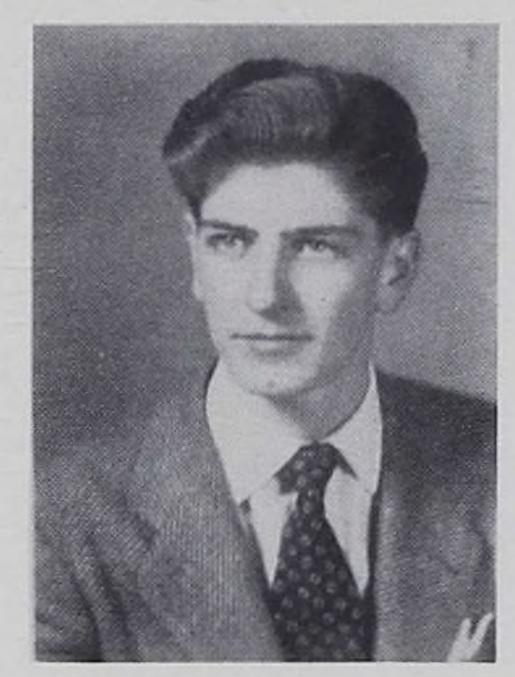

Thomas Gerald La Guardia

Class Basketball, 2, 3, 4; A.T.C., 3; C.S.M.C., 3, 4; Class Paper, 4; K.B.S., 4.

Eugene Thomas Langan

Class Basketball, 2, 3, 4; A.T.C., 3; C.S.M.C., 3, 4; K.B.S., 4.

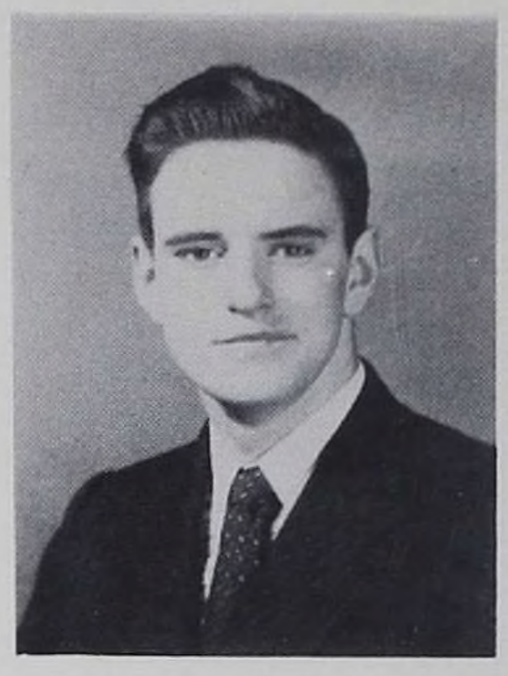

John Thomas Larkin

Patricians, 4.

Ralph Albert Larrain

Camera, 2, 3, 4; A.T.C., 3; Public Speaking, 4; Calendar, 4.

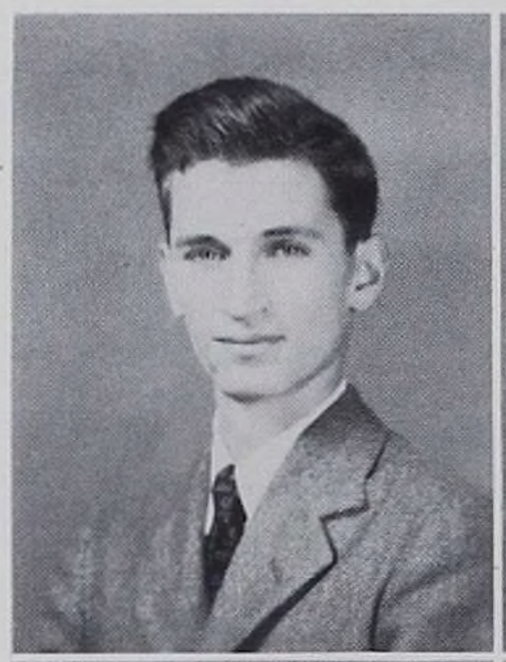

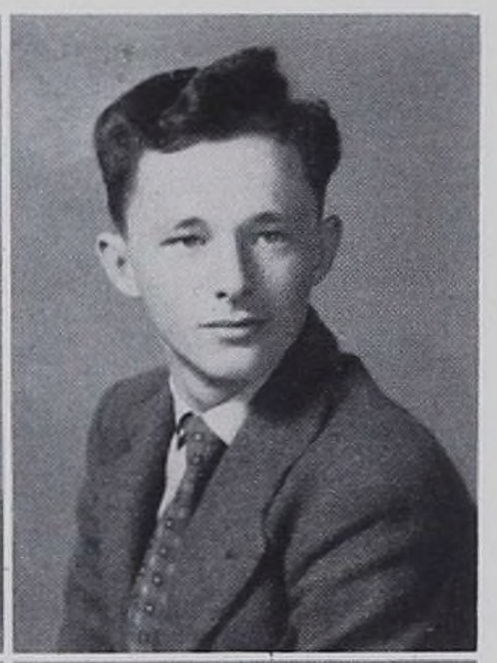

Harry Curtis Lauer

A.T.C., 3; C.A.P.C., 4; Business, 4; Class Basketball, 4.

Carl Lavino

Football, 4.

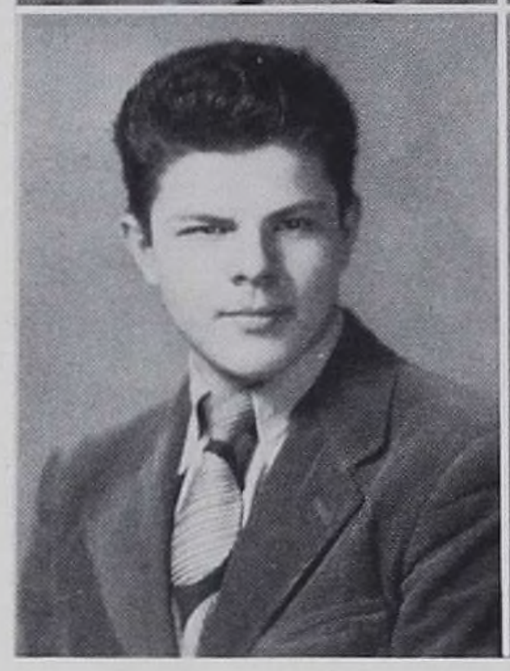

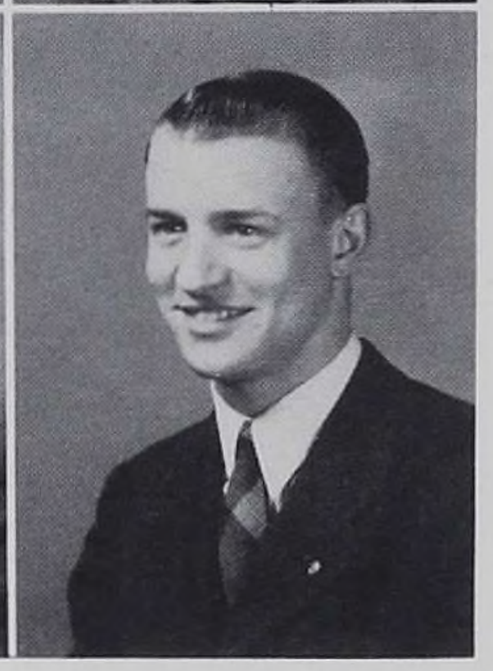

Leo Henry Legendre

Sodality, 2.

Thomas Michael Lenaghen

Class Vice-President, 3; S.C., 4; Business, 4.

Frank William Lennon

A.T.C., 3.

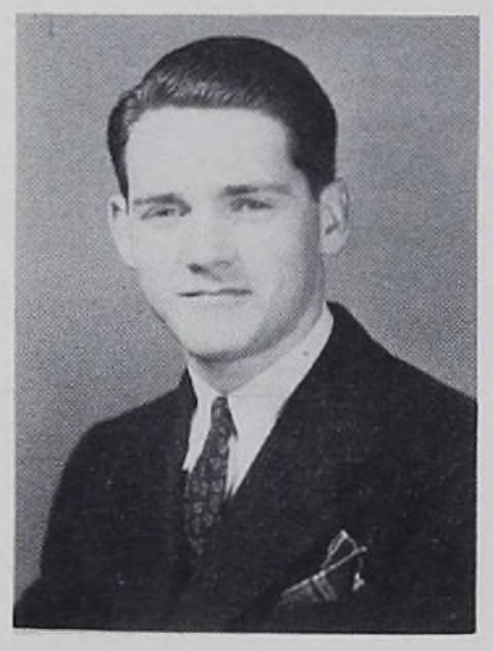

John Joseph Lesica

A.T.C., 3; C.A.P.C., 4.

Paul Joseph Libassi

Orchestra, 2, 3, 4; Calendar, 3; Dance Committee, 4.

Rocco Anthony Lo Braico

A.T.C., 3; Class Basketball, 3, 4.

Filadelfio Salvatore Longarino

Orchestra, 2, 3, 4; Band, 2, 3, 4.

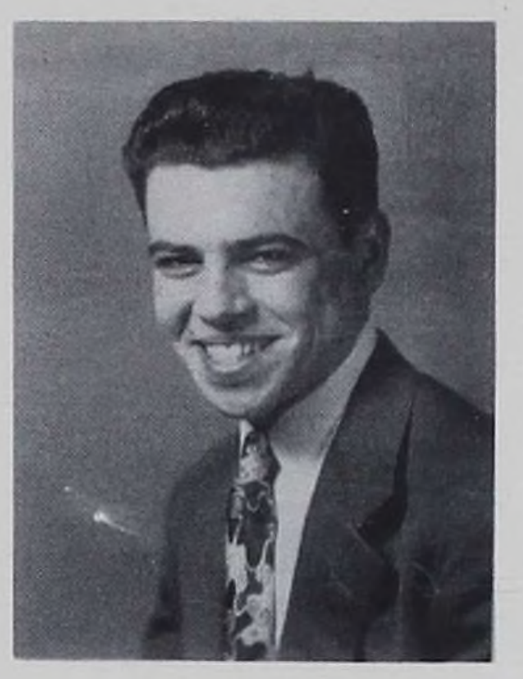

Joseph John Lo Piccolo

C.M.S.C., 4; K.B.S., 4.

Cornelius Joseph Lynch

A.T.C., 3; Class Basketball, 3, 4.

James Francis Lynch

A.T.C., 3; C.A.P.C., 4; Class Basketball, 4.

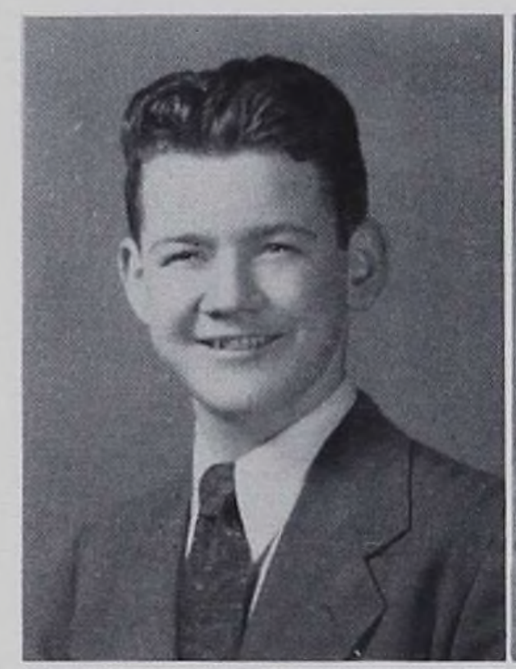

John Leonard Lynch

Class Basketball, 2.

Peter Joseph Lynch

Sodality, 2.

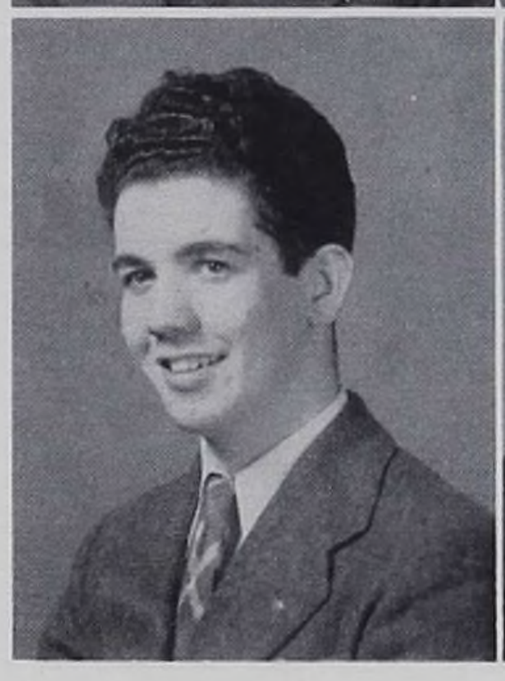

Raymond Joseph Lynch

A.T.C., 3; C.A.P.C., 4.

William John Maguire

Camera, 2.

Timothy John Lynch

C.S.M.C., 4.

Francis John Lyons

Baseball, 2, 3, 4; Football, 3, 4; Basketball, 2, 3, 4; Class Treasurer, 3; S.C., 4; K.B.S., 4; Student President, 4.

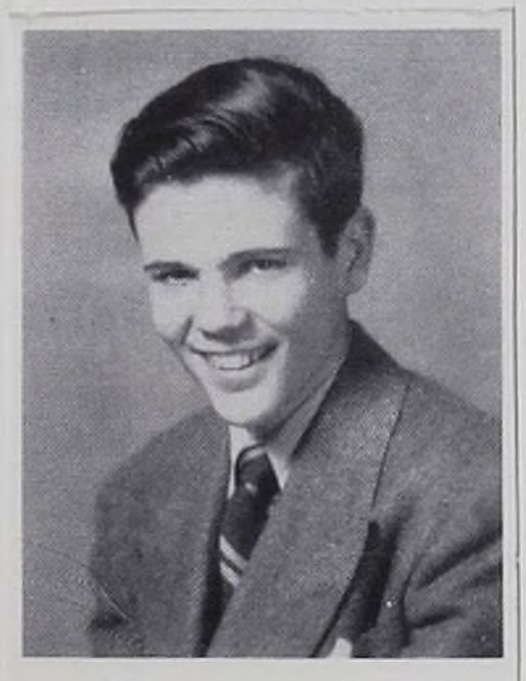

Thomas John Lyons

Orchestra, 2, 3, 4; Band, 2, 3, 4; Public Speaking, 4.

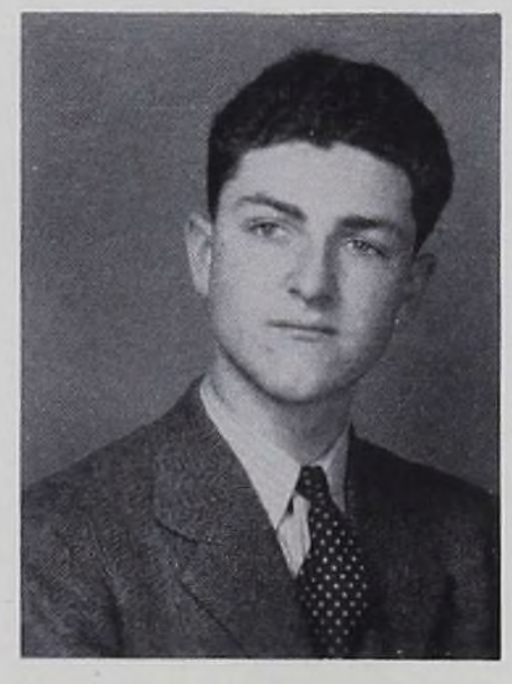

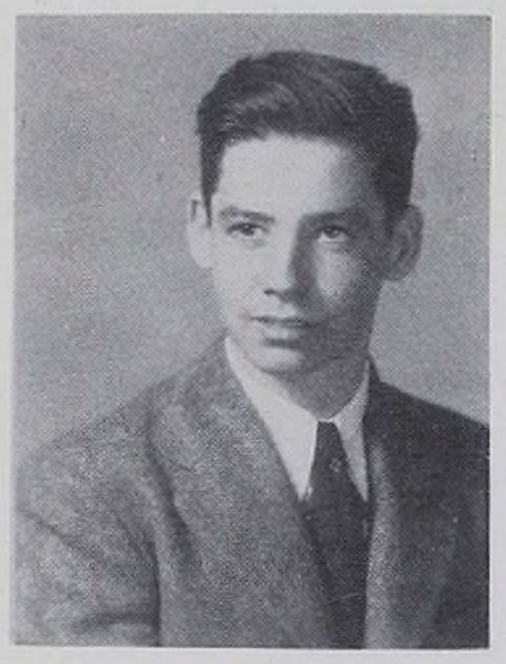

James Daniel Maher

Sodality, 2.

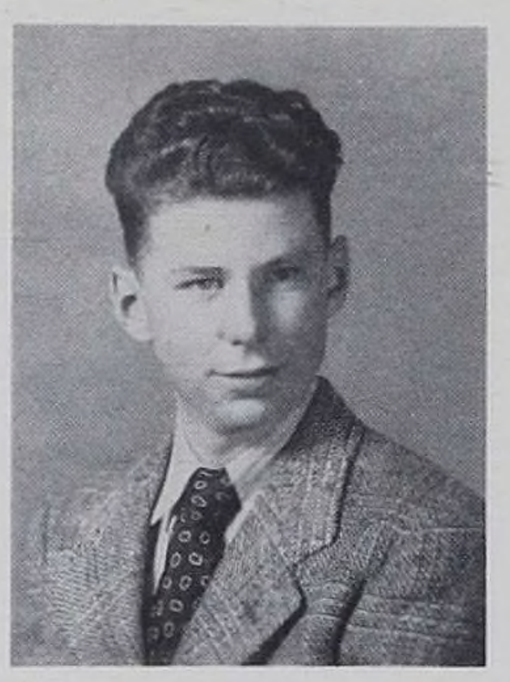

Thomas Richard Mahoney

Model Airplane, 2; A.T.C., 3; Class Basketball, 3, 4.

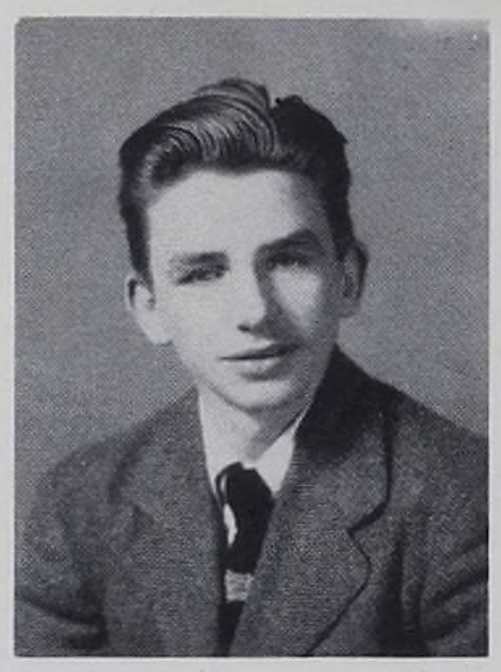

Eugene Francis Malone

Class Basketball, 2; A.T.C., 3; K.B.S., 4.

Vincent Francis Malone

A.T.C., 3; C.A.P.C., 4; K.B.S., 4.

John Francis Manley

A.T.C., 3; Class Basketball, 3, 4.

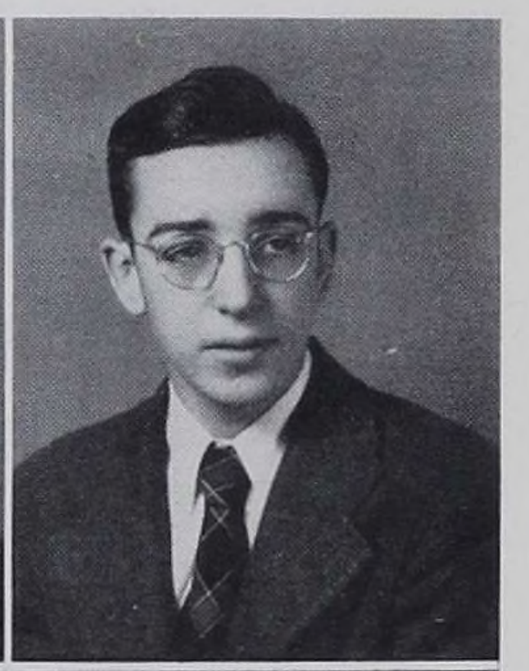

Robert William Manson

A.T.C., 3.

Robert Richard Marinaccio

A.T.C., 3; C.A.P.C., 4; S.C., 4.

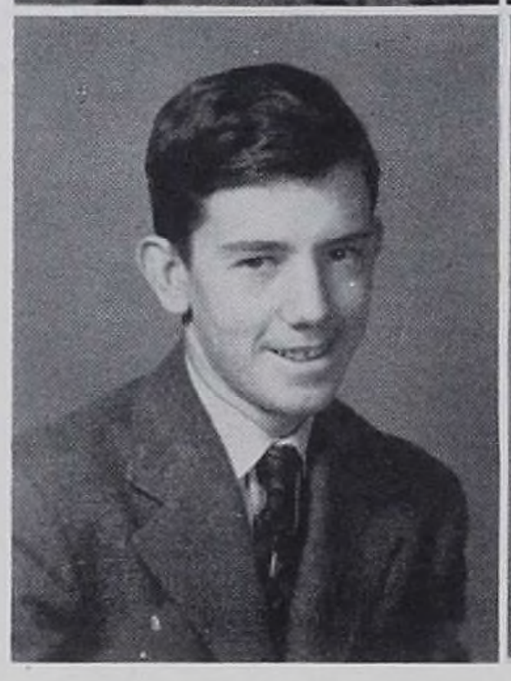

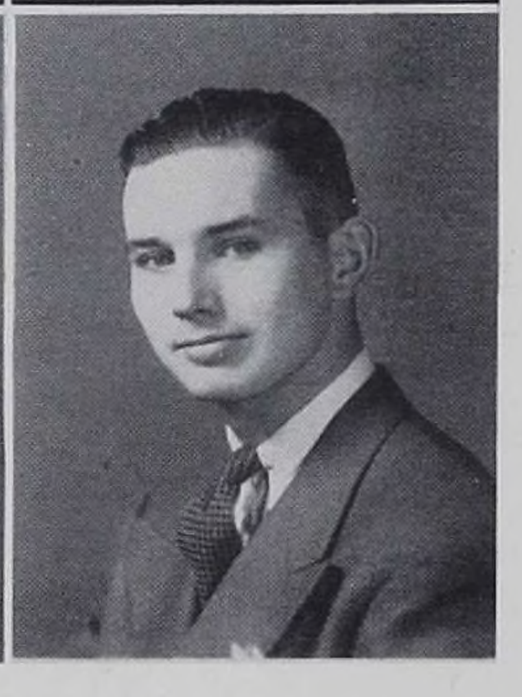

Robert Vincent Maroney

Basketball, 2; A.T.C., 3; Football, 3, 4.

Charles Edward Martin

Orchestra, 3, 4; Band, 3, 4.

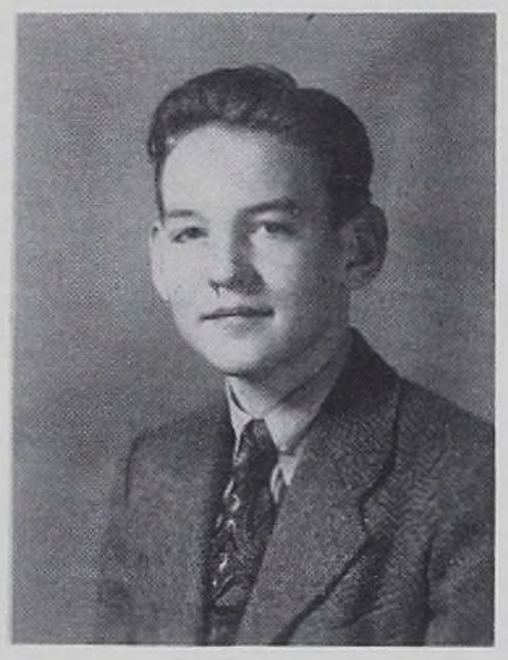

James John Masterson

Football, 3.

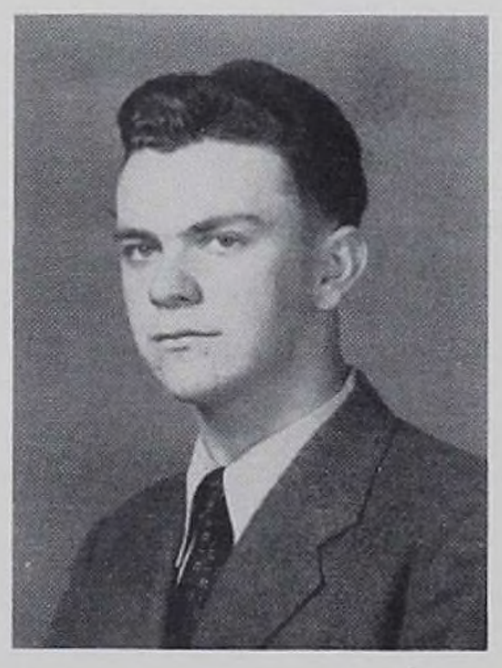

Edward John May

A.T.C., 3.

Michael Stephen Maysel

Sodality, 2.

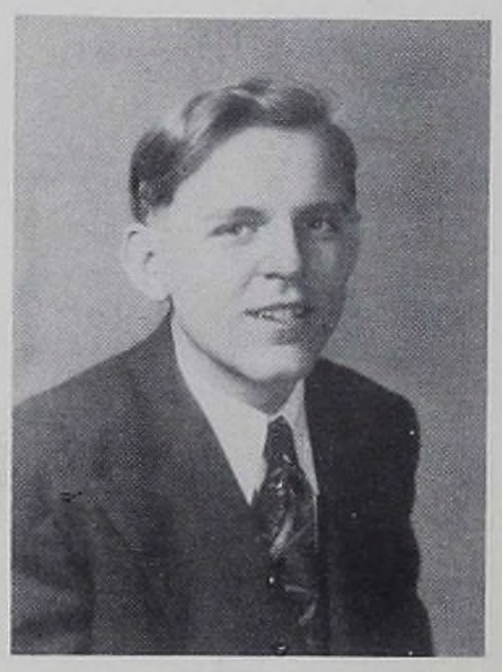

John Joseph McArdle

Class Basketball, 2, 3, 4; Class Paper, 2, 3; Patricians, 2; A.T.C., 3; Choral, 3; Baseball, 3, 4.

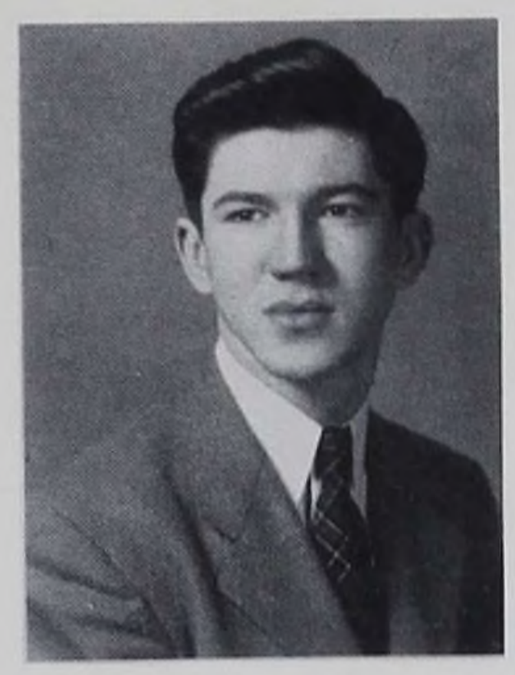

Robert Paul McBrien

Class Vice-President, 2; Class President, 3, 4; A.T.C., 3; K.B.S., 4.

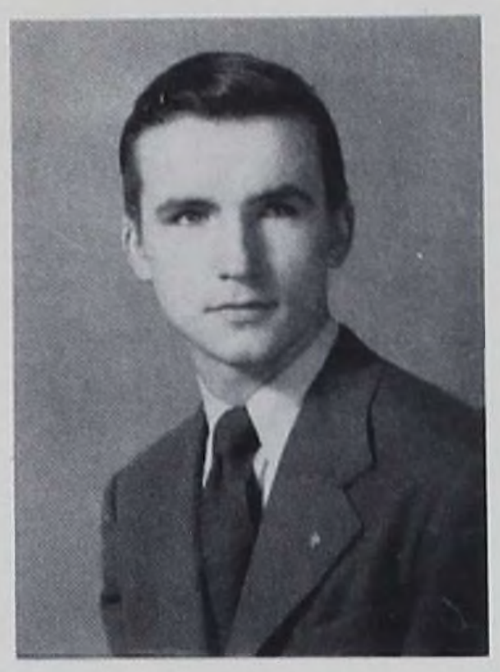

John James McCabe

Basketball, 2; Music, 4.

Patrick Joseph McCabe

A.T.C., 3; C.A.P.C., 4; K.B.S., 4; Business, 4.

James Thomas McCafferty

A.T.C., 3; Class Basketball, 4.

Joseph Lawrence McCann

A.T.C., 3; K.B.S., 4.

Thomas Patrick McCarthy

A.T.C., 3; C.A.P.C., 4; Business, 4.

Bernard Thomas McConnell

Class Basketball, 2, 3, 4; A.T.C., 3; C.A.P.C., 4.

Thomas Gerard McDonnell

A.T.C., 3; Class Basketball, 3, 4.

Bernard John McDermott

Sodality, 2.

James Joseph McDonald

Model Airplane, 2; Patricians, 3, 4; A.T.C., 3; C.A.P.C., 4; K.B.S., 4; Poster, 4; Challenger, 4.

Robert Cornelius McDonald

A.T.C., 3; S.C., 4.

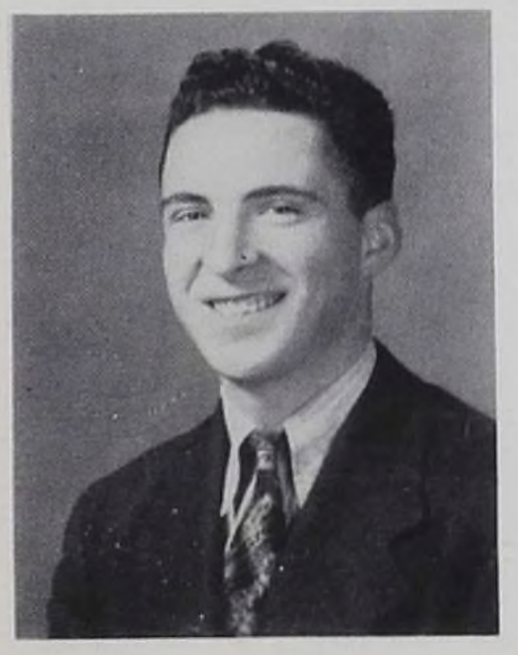

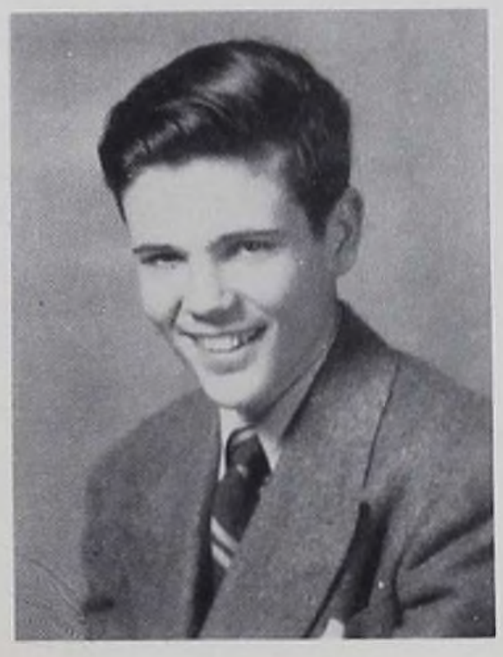

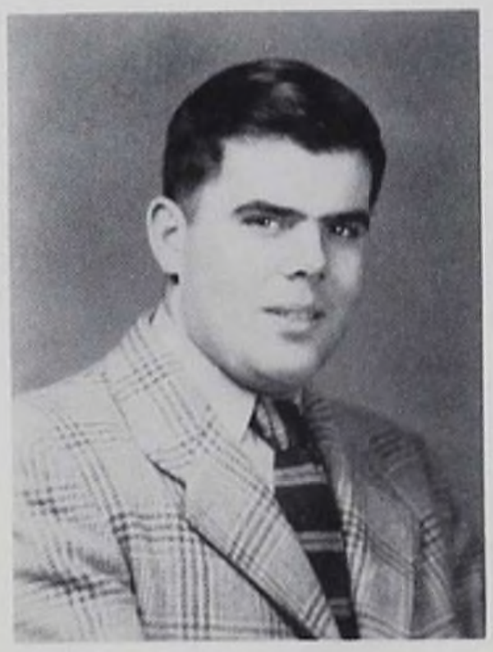

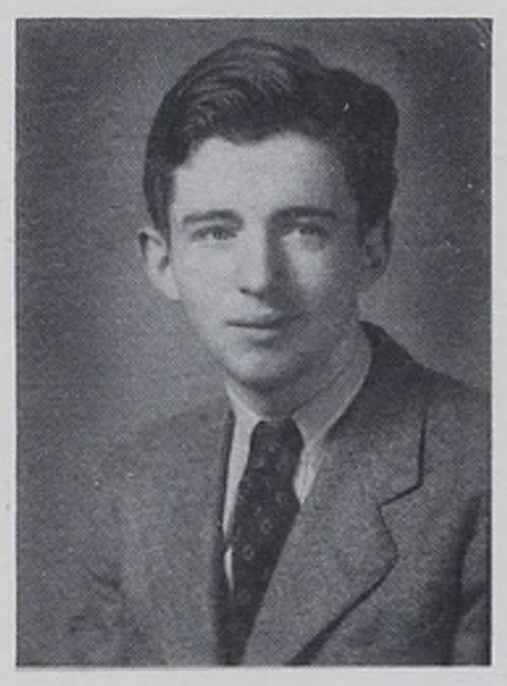

Gerald John McDougall

Class Basketball, 2, 3, 4.

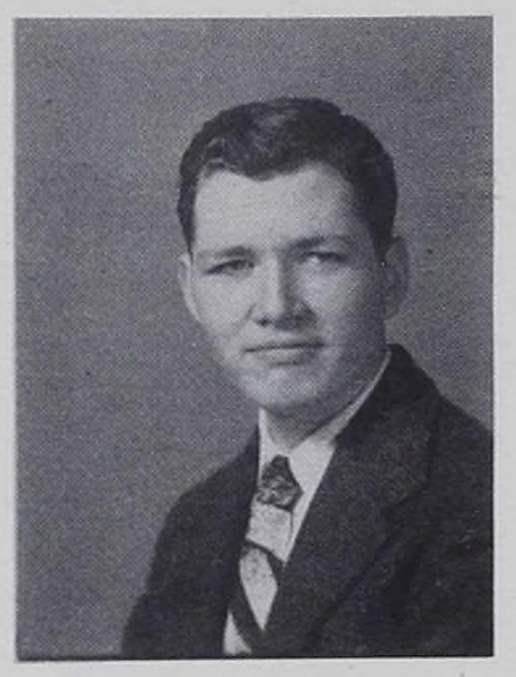

James Joseph McElroy

Sodality, 2; Class Basketball, 4.

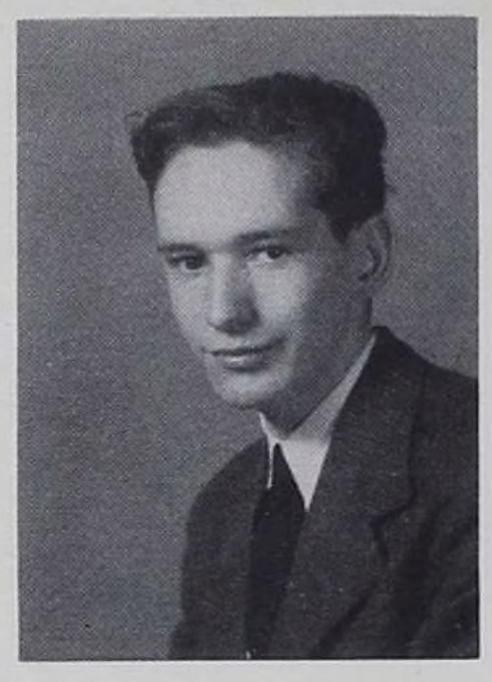

William John McEvoy

A.T.C., 3; C.A.P.C., 4; Challenger, 4; K.B.S., 4; Calendar, 4.

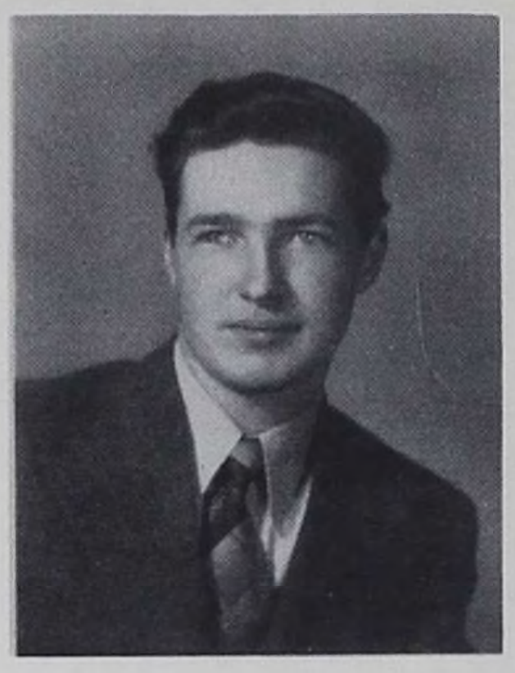

Ambrose Joseph McGarry

A.T.C., 3; C.A.P.C., 4.

Francis Xavier McGee

A.T.C., 3.

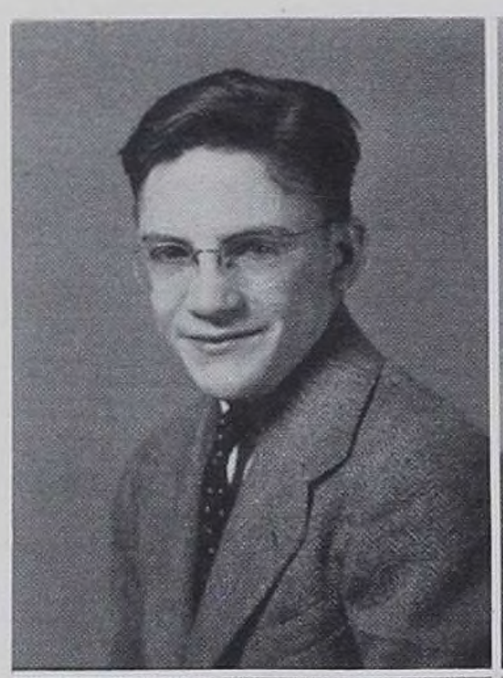

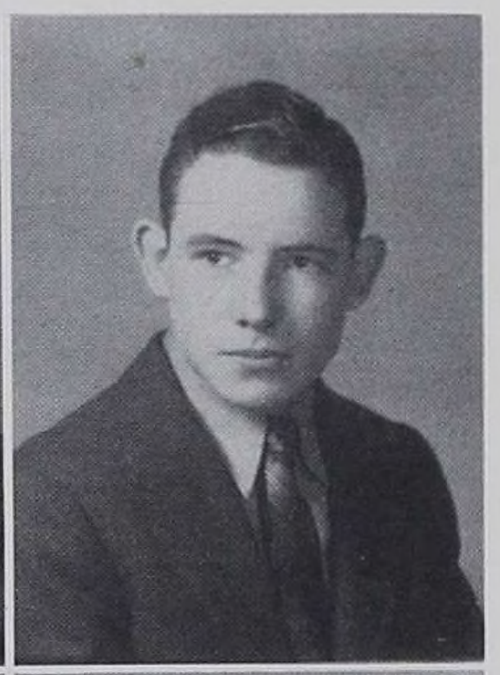

Vincent Patrick McGinn

A.T.C., 3; C.A.P.C., 4; Chemistry, 4.

Peter Edward McGirr

Sodality, 3; A.T.C., 3; C.A.P.C., 4

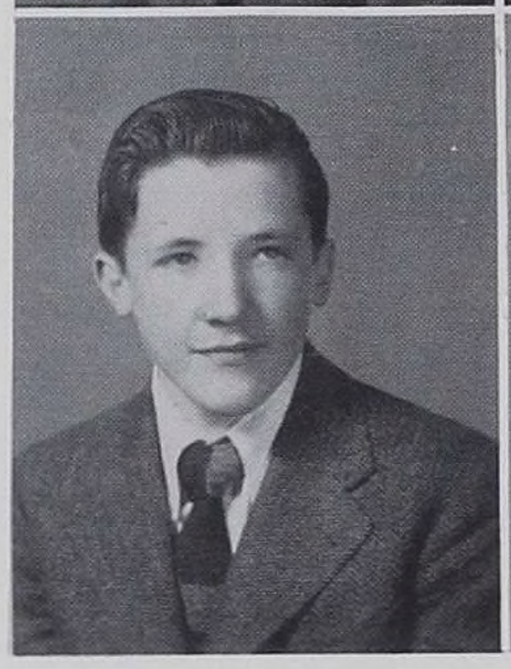

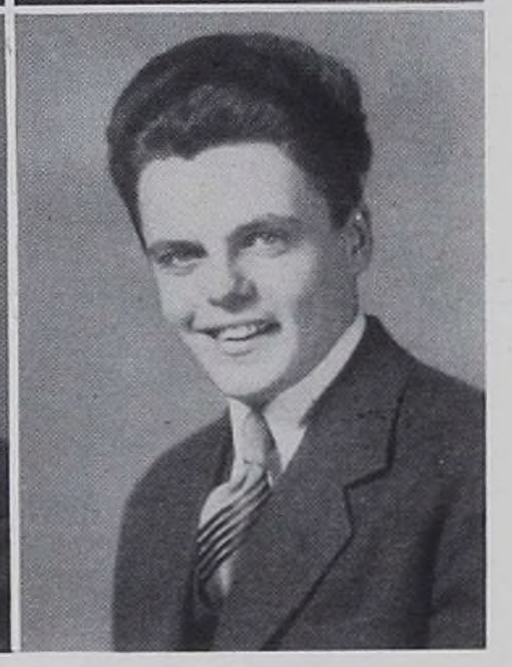

John Patrick McGourty

K.B.S., 4; Business, 4.

Francis William McGovern

Patricians, 3; A.T.C., 3; C.A.P.C., 4; Class Vice-President, 4.

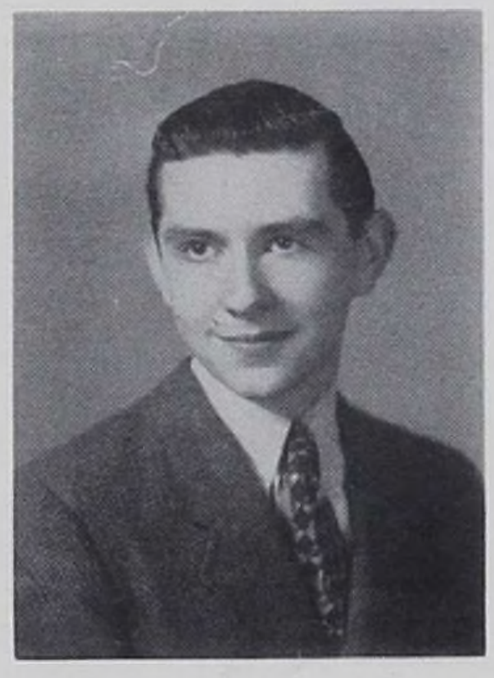

Terrance McGrath

Band, 2, 3, 4; Orchestra, 2, 3, 4; Swing Band, 3, 4; Student Manager, 4.

Matthew Michael McHale

Basketball, 3; A.T.C., 3; C.A.P.C., 4.

Thomas David McInerney

Sodality, 2.

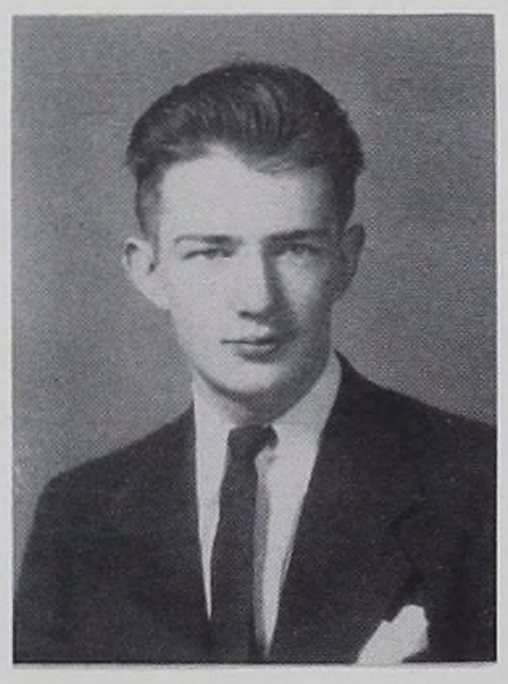

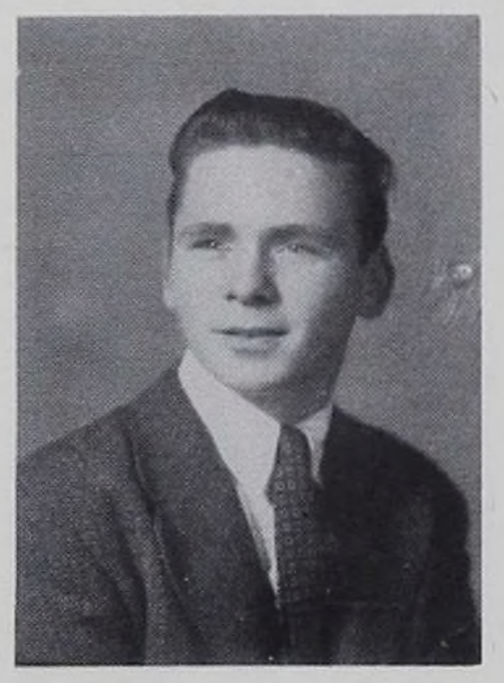

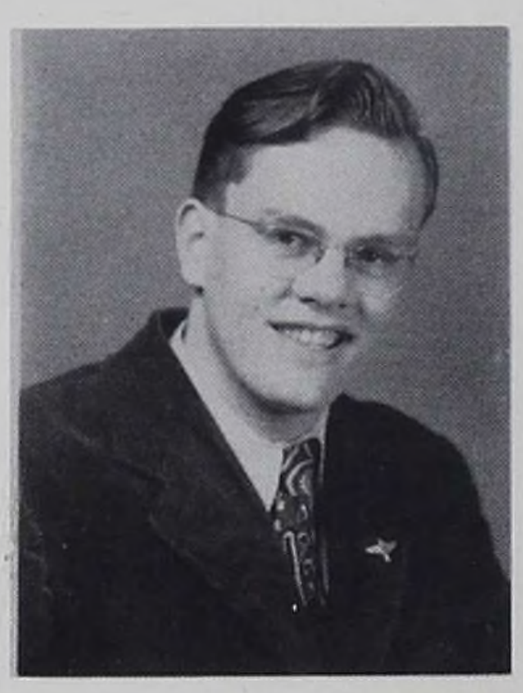

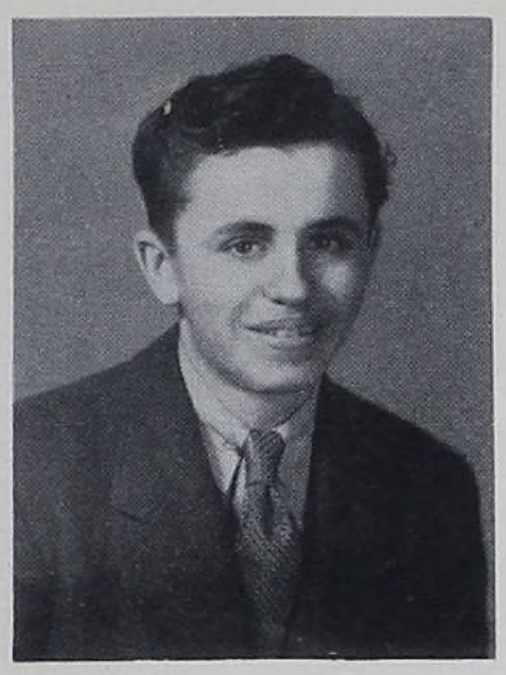

John Alexander McIvor

Class Basketball, 2, 3, 4; Class Paper, 2, 4; A.T.C., 3; C.A.P.C., 4; K.B.S., 4; Music, 4; Business, 4.

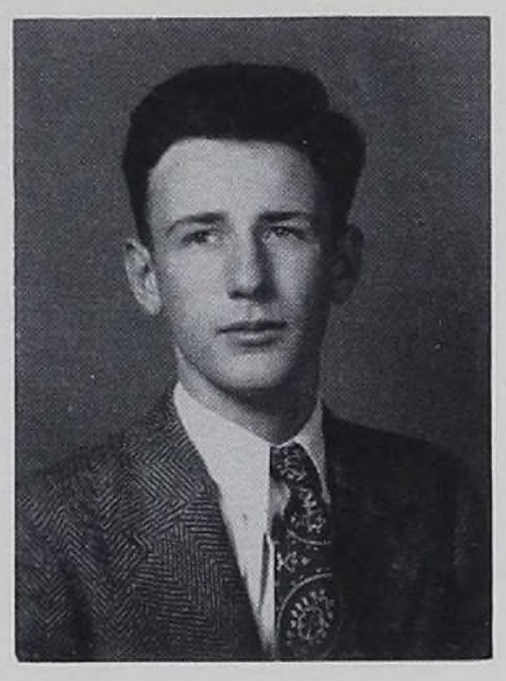

Joseph Nathaniel McKenna

Sodality, 2.

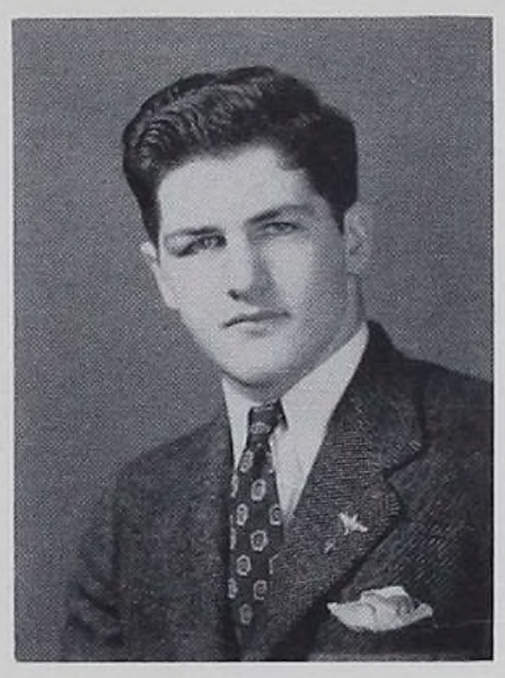

Kenneth Austin McKenna

Football, 3, 4; A.T.C., 3; C.A.P.C., 4; K.B.S., 4; Class Paper, 4.

Martin John McKenna

Class Basketball, 2, 3, 4; Track, 2, 3, 4; A.T.C., 3; C.A.P.C., 4.

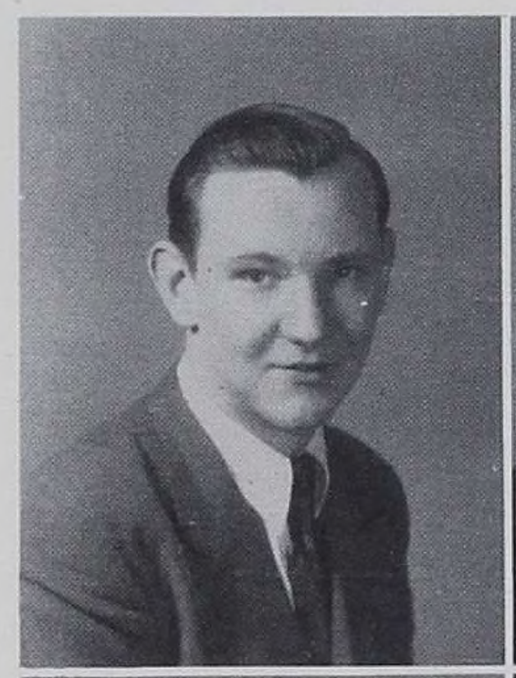

James Francis McKeon

Class Basketball, 2, 3, 4; A.T.C., 3; C.S.M.C., 3, 4; K.B.S., 4.

Daniel Joseph McKeown

Patricians, 3; A.T.C., 3; K.B.S., 4.

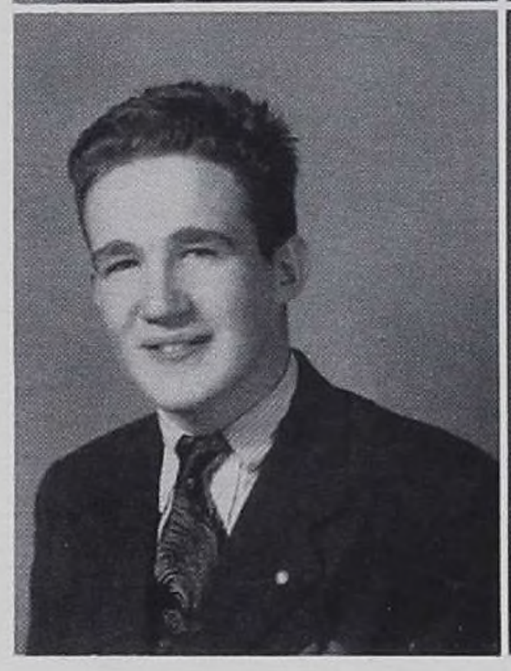

James Joseph McLoughlin

Poster, 2; A.T.C., 3; Orchestra, 2, 3, 4.

Edward Joseph McMahon

Class Basketball, 2, 3, 4; C.S.M.C., 3, 4; K.B.S., 4; Track, 4.

Alan Joseph McNamara

Football, 4; A.T.C., 3; Class Basketball, 3, 4.

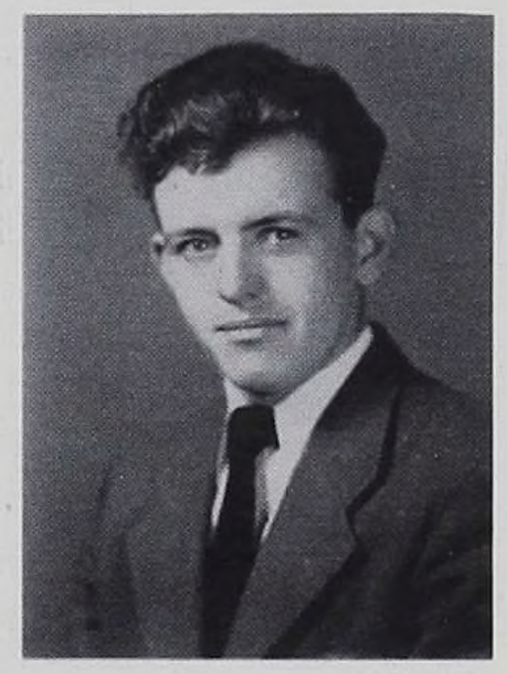

John Brendan McManus

Class Basketball, 2, 3, 4; C.S.M.C., 2, 3, 4; K.B.S., 4.

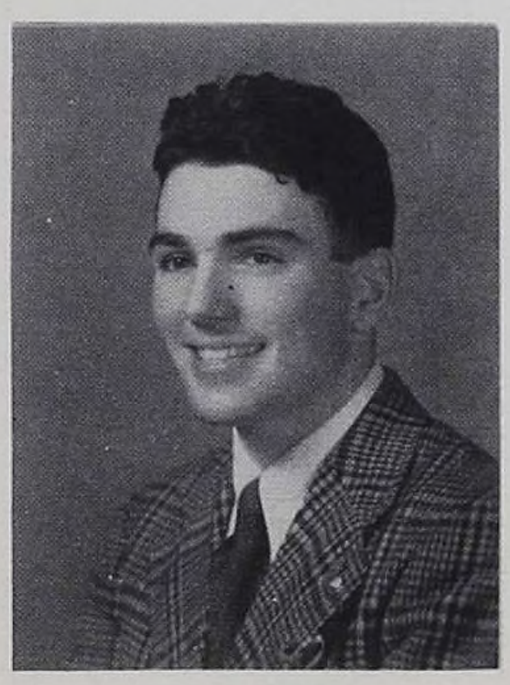

John Joseph McManus

Sodality, 2.

John Joseph McNally

C.S.M.C., 3, 4; K.B.S., 4.

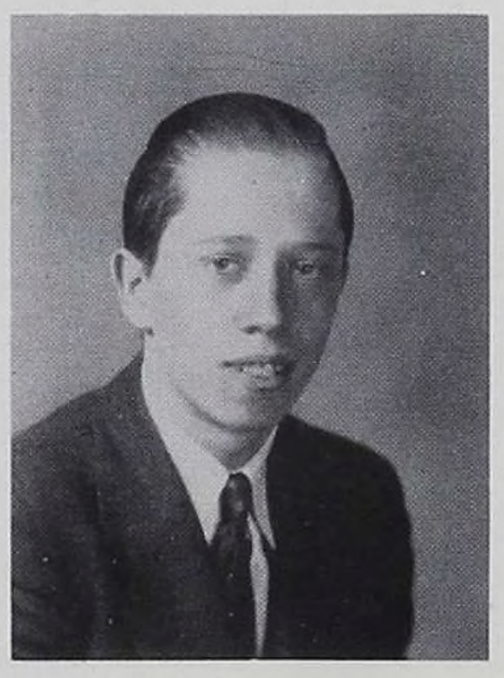

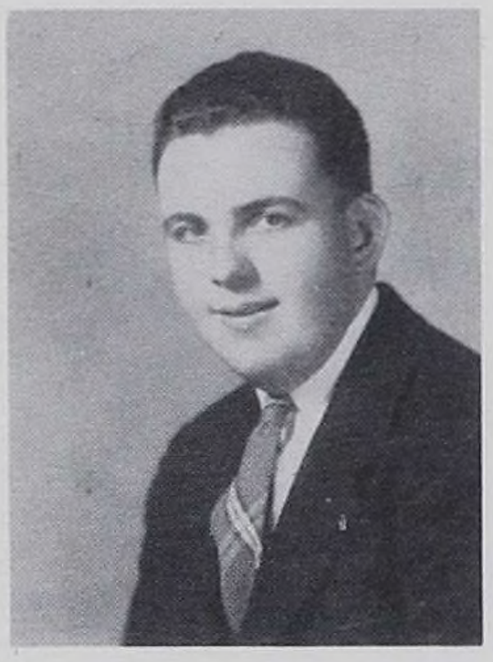

James Patrick McNamara

A.T.C., 3; K.B.S., 4.

James Brendan McNamee

A.T.C., 3; C.A.P.C., 4; Class President, 4.

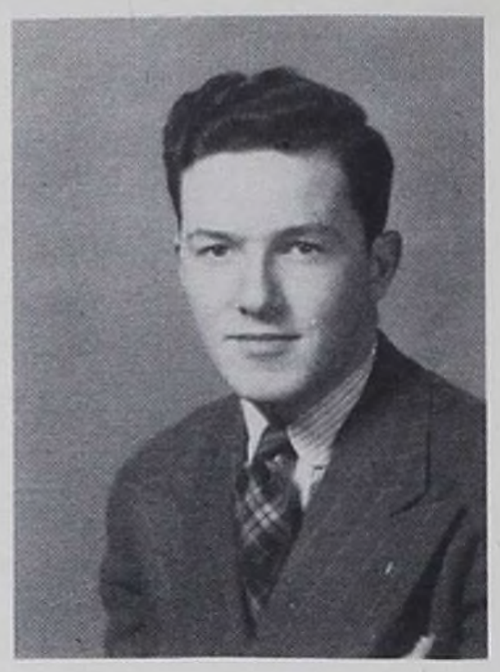

Kenneth Kevin McNulty

Dance Committee, 4; Business, 4; Patricians, 4; S. C., 4; Class Vice-President, 4.

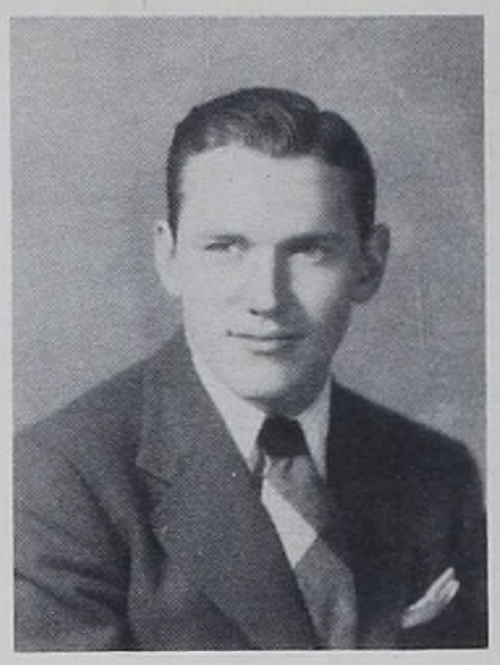

Stephen Denis McSweeney

Camera, 3; Classical, 4; Chemistry, 4.

John Patrick McWade

Football, 3, 4; A.T.C., 3; Class Treasurer, 4; Class Basketball, 2, 3, 4.

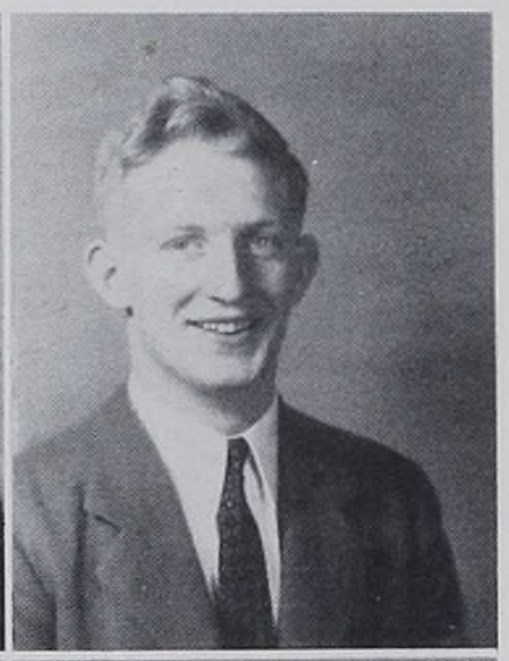

Francis Bernard Menge

Class Basketball, 2; Football, 3, 4; C.S.M.C., 3; A.T.C., 3; C.A.P.C., 4; Patricians, 4; Dance Committee 4.

Andrew Mathew Micali

Class Basketball, 2, 3, 4; A.T.C., 3; C.A.P.C., 4.

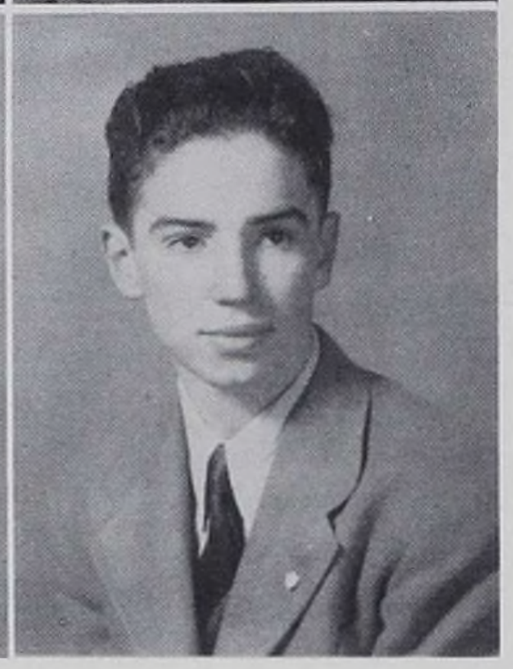

James Jerome Miller

A.T.C., 3; Class Basketball, 3, 4.

Bernard John Monoghan

A.T.C., 3; Patricians, 4; Public Speaking, 4.

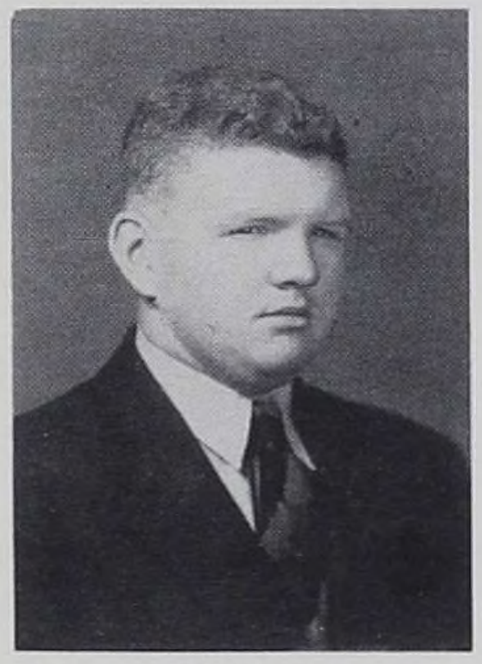

George Bennett Moon

Sodality, 2.

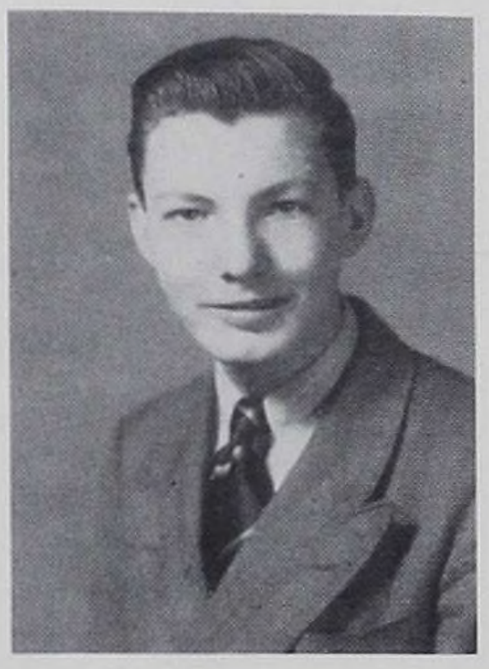

John Patrick Moran

Class Basketball, 2, 4; A.T.C., 3; C.A.P.C., 4.

Michael Arthur Morreale

Class Basketball, 3; A.T.C., 3; C.A.P.C., 4; Choral, 4.

James David Moy

Sodality, 2.

Edmond Peter Mullen

A.T.C., 3.

Frank Joseph Mullen

A.T.C., 3; C.A.P.C., 4; K.B.S., 4.

Eugene Francis Muller

Challenger, 2; Poster, 2, 3; Class Paper, 2; Class Basketball, 2, 3, 4.

John Thomas Mulligan

Poster, 3; Class Basketball, 3; A.T.C., 3; C.A.P.C., 4.

Richard Gregory Mulligan

Sodality, 2.

Brian Paul Murphy

Basketball, 3, 4; Class Secretary, 4.

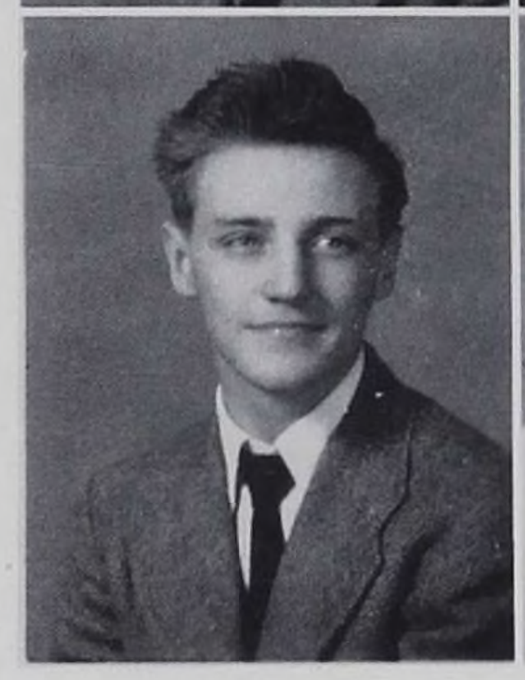

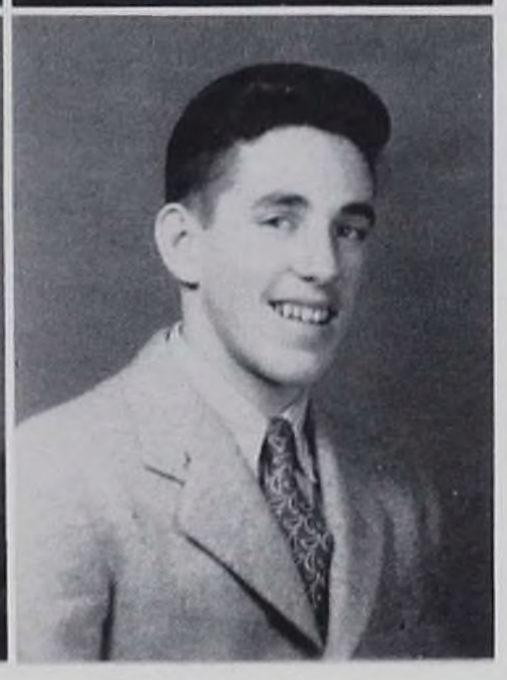

Francis Joseph Murphy

Sodality, 2.

Joseph Michael Murray

Sodality, 2.

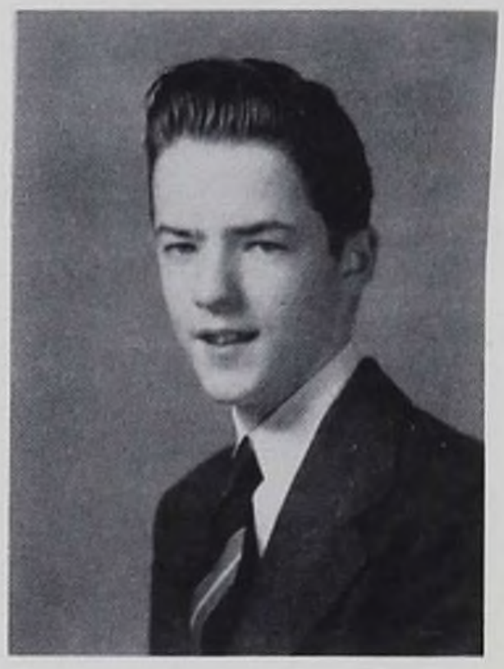

Joseph Michael Murphy

Band, 4.

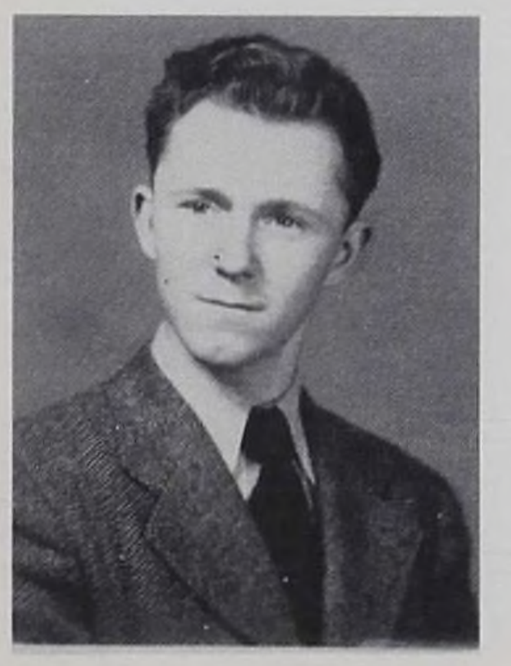

Francis Xavier Murray

Sodality, 2.

John Michael Murray

Sodality, 2; Chief Justice, 4.

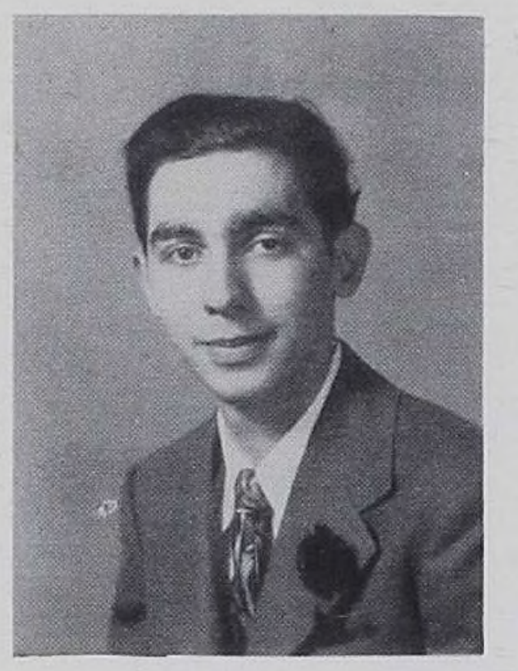

Vincent Anthony Nappi

C.A.P.C., 4.

Robert James Nash

A.T.C., 3; C.A.P.C., 4.

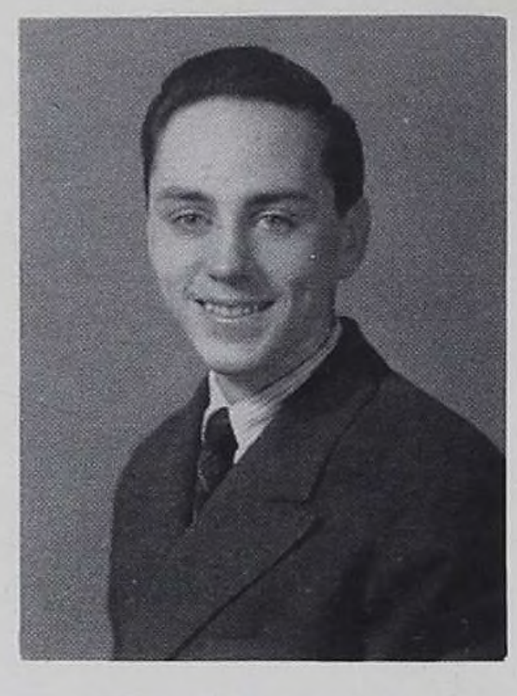

Francis Xavier Neary

Sodality, 2.

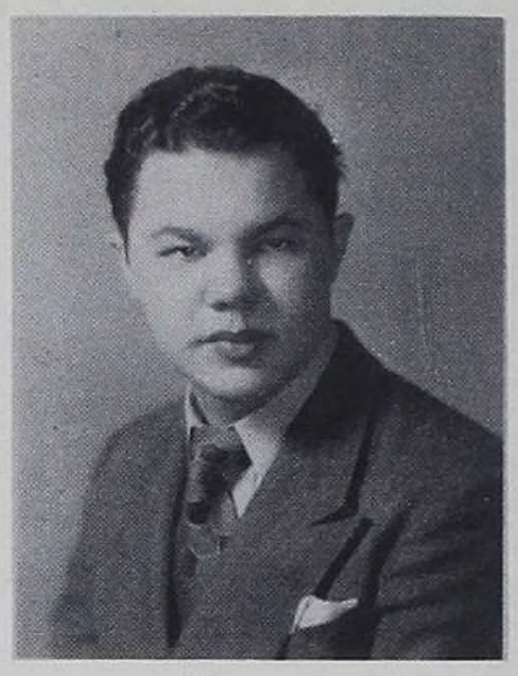

Henry Aloysius Nieminski

A.T.C., 3; Swing Band, 3, 4.

Robert Michael O'Boyle

A.T.C., 3; C.A.P.C., 4; C.S.M.C., 3, 4.

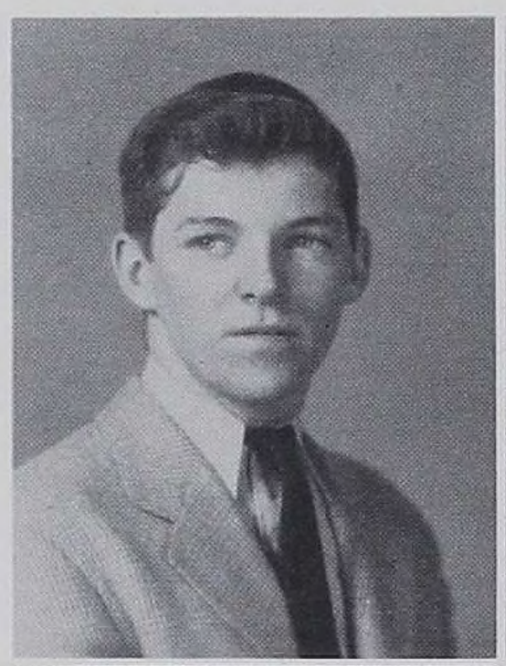

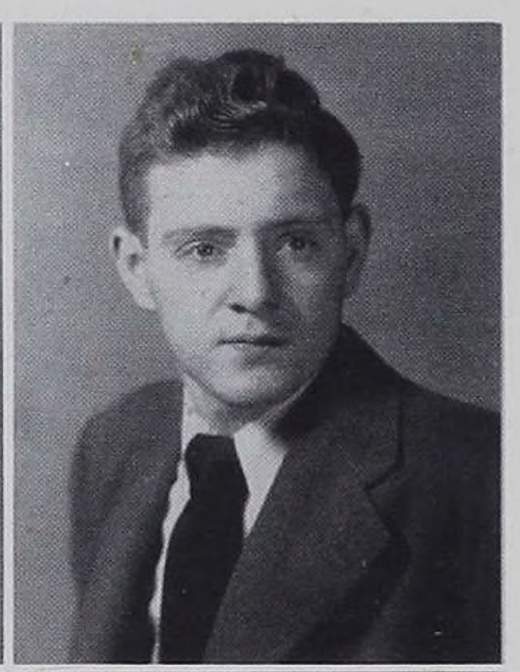

James Thomas O'Brien

Sodality, 2.

Patrick Hugh O'Brien

Sodality, 2.

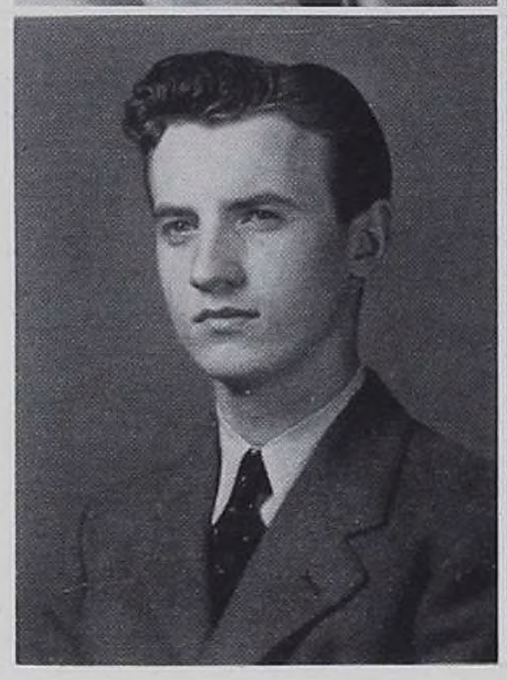

Patrick Joseph O'Brien

Basketball, 2; Class Basketball, 3, 4; A.T.C., 3; Class Vice-President, 3.

Daniel Joseph O'Connell

C.A.P.C., 4.

Bernard Patrick O'Connor

C.S.M.C., 2; K.B.S., 3; A.T.C., 3; S.A., 3.

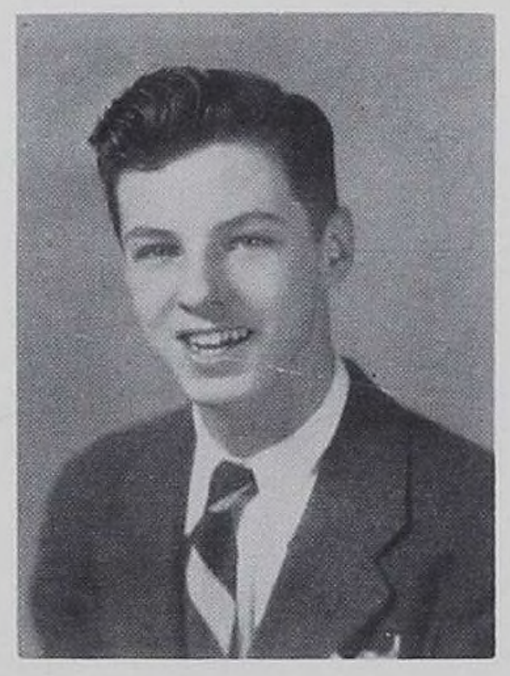

Cornelius Patrick O'Connor

Class Secretary, 4.

John Andrew O'Connor

A.T.C., 3; C.A.P.C., 4.

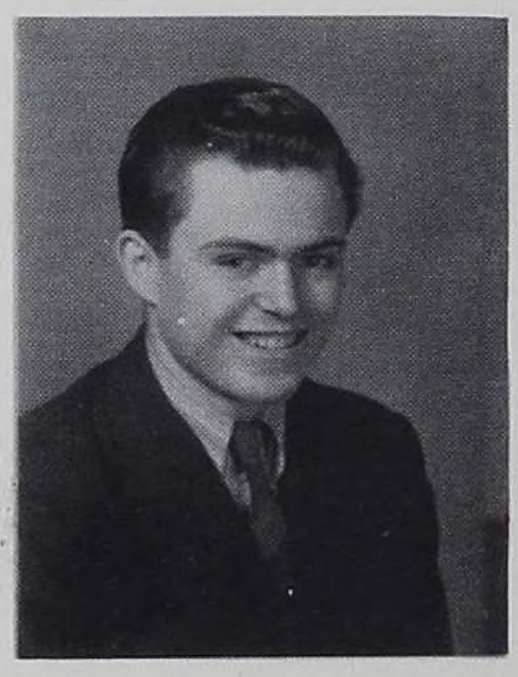

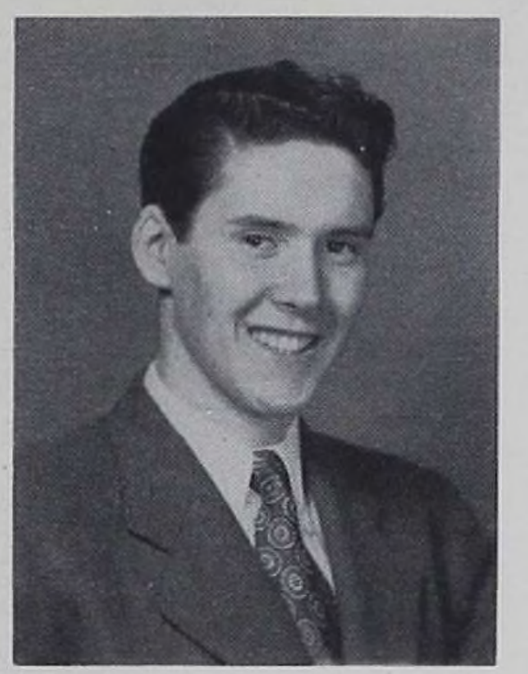

John Francis O'Connor

Class Basketball, 2, 3, 4; A.T.C., 3; Class Baseball, 3; Debating, 2, 4; Challenger, 4; Public Speaking, 4; Calendar, 4.

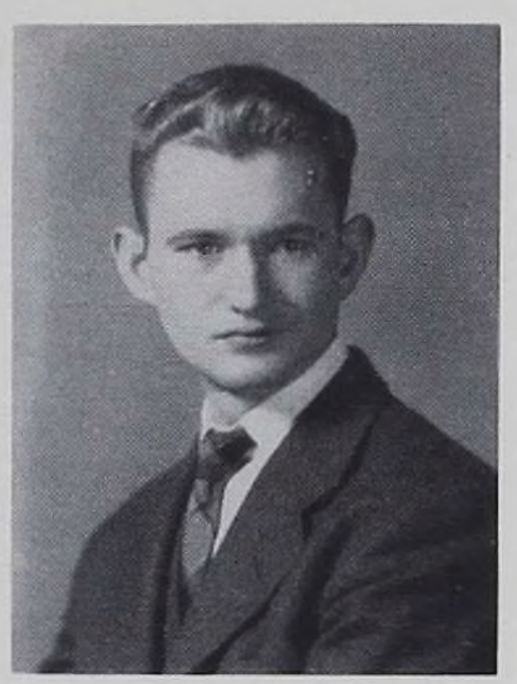

Thomas James O'Connor

A.T.C., 3; C.A.P.C., 4.

Thomas Joseph O'Connor

Sodality, 2.

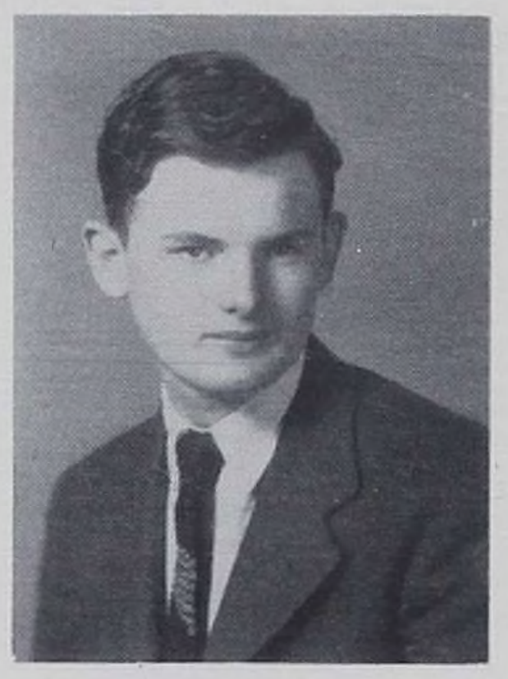

John Joseph O'Donnell

A.T.C., 3.

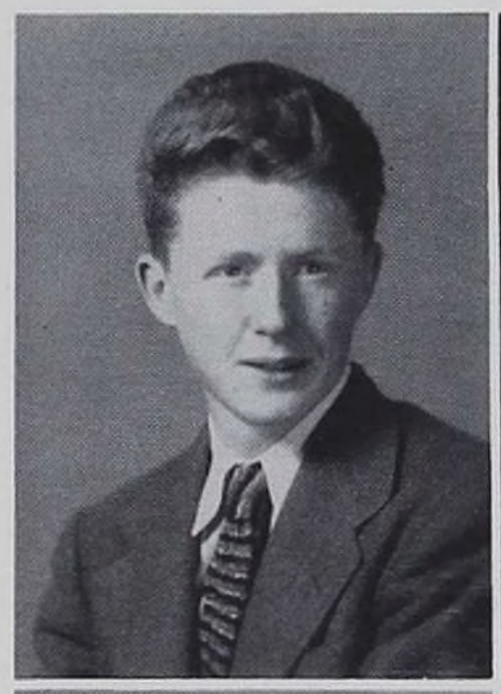

Alfred Regis O'Donohue

Class Basketball, 2, 3, 4; A.T.C., 3; C.S.M.C., 4; Business, 4.

William Thomas O'Hara

Class Secretary, 2; A.T.C., 3.

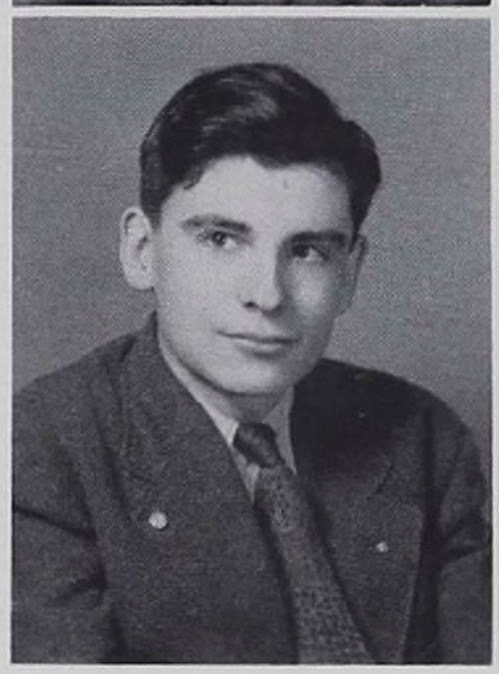

Francis Bernard O'Leary

Choral, 3.

Walter Joseph O'Leary

Class Basketball, 4.

Michael Joseph O'Neill

K.B.S., 4.

Joseph Michael O'Malley

A.T.C., 3; C.A.P.C., 4; Class Vice-President, 4.

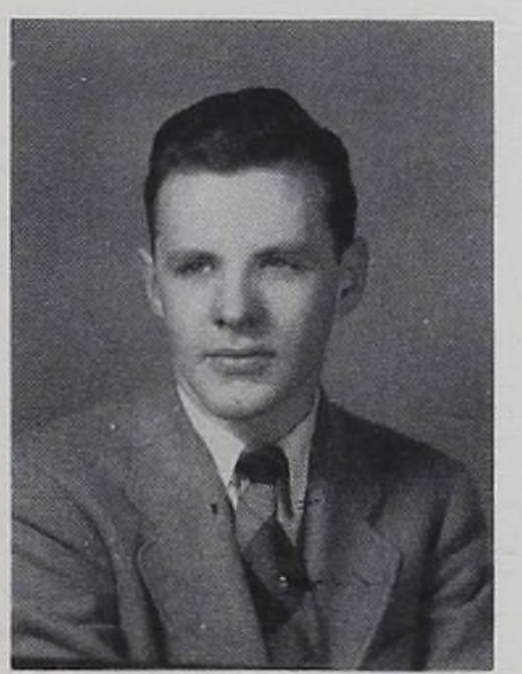

Peter Joseph O'Neil

A.T.C., 3; Music, 4.

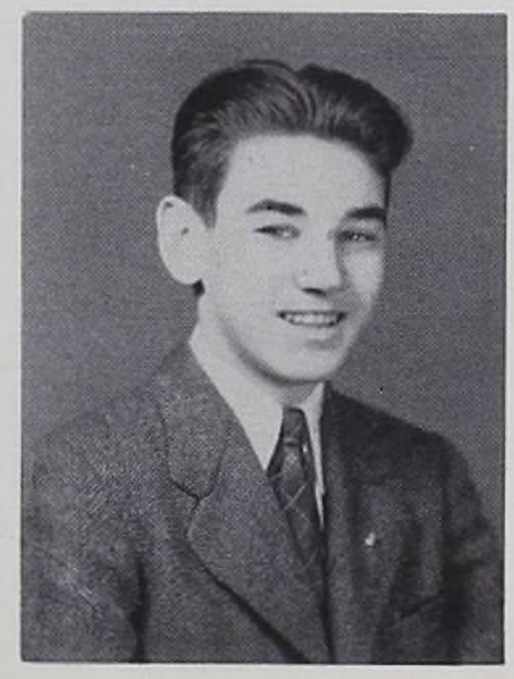

Joseph William O'Neill

A.T.C., 3; C.A.P.C., 4; Camera, 4; Chemistry, 4.

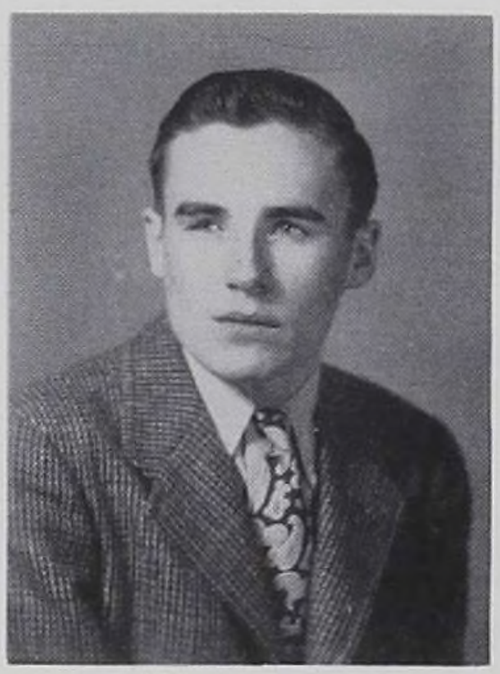

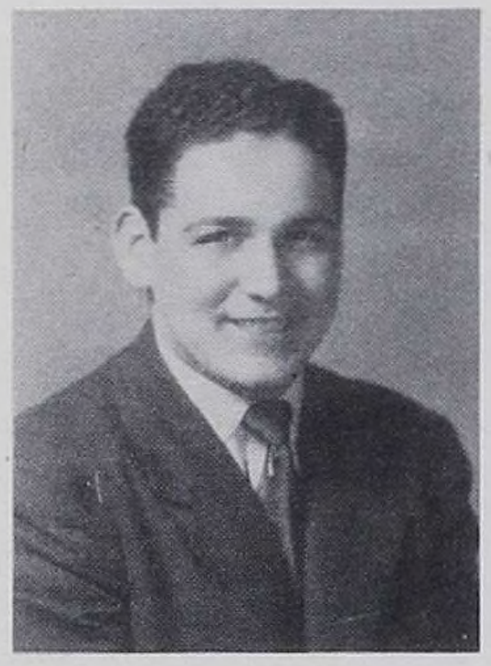

Francis Anthony Onofrietti

Basketball, 2, 3, 4; A.T.C., 3; Class Basketball, 3, 4.

John Stephen O'Regan

Class Basketball, 3, 4; A.T.C., 3; K.B.S., 4.

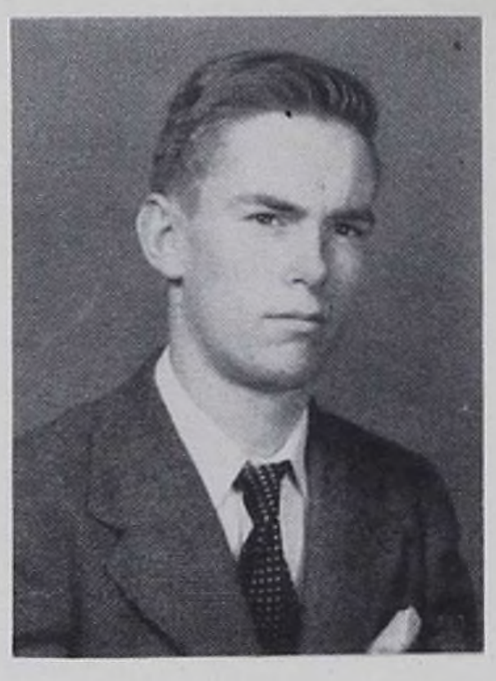

Thomas Patrick Ormsby

A.T.C., 3; C.A.P.C., 4; Class Basketball, 4.

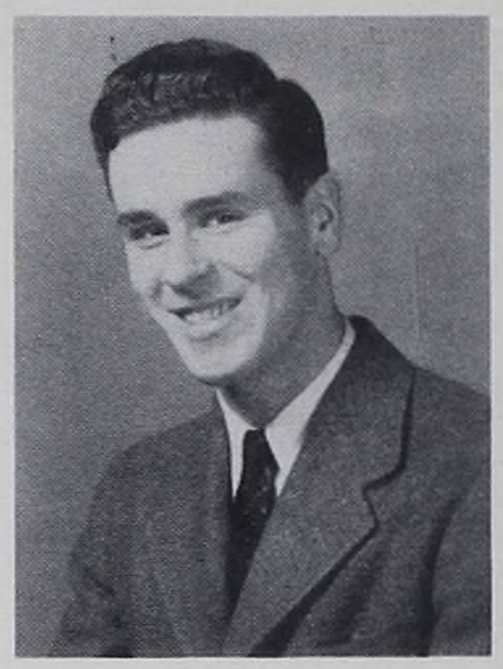

John Thomas O'Shea

A.T.C., 3; Class Basketball, 2, 3, 4.

Timothy Joseph O'Shea

Class Basketball, 2, 3, 4.

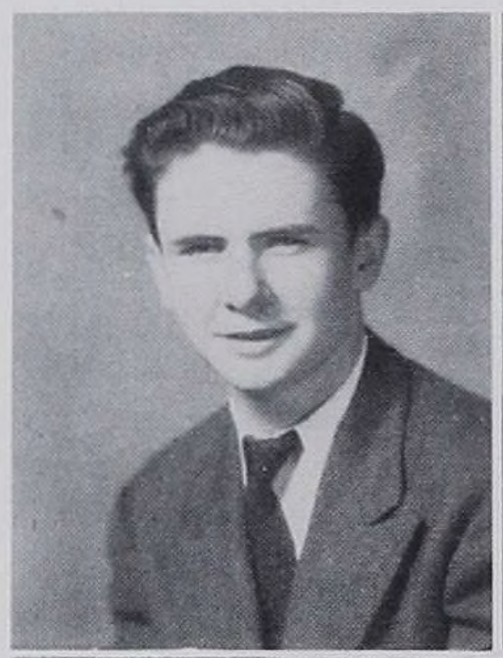

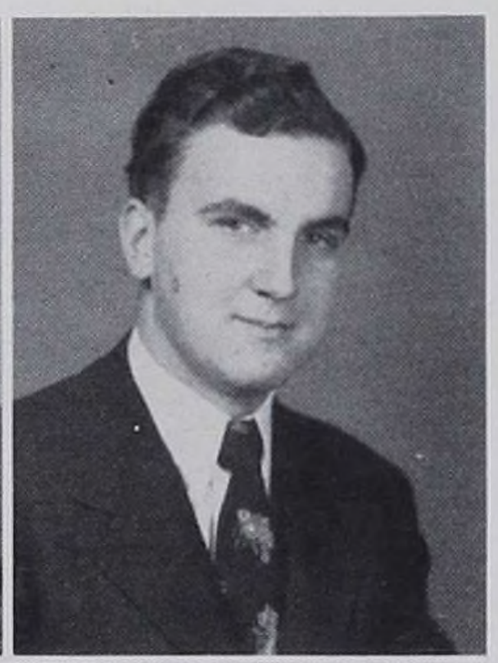

William John Oster

A.T.C., 3; Choral, 2, 3, 4.

Anthony Philip Pace

A.T.C., 3.

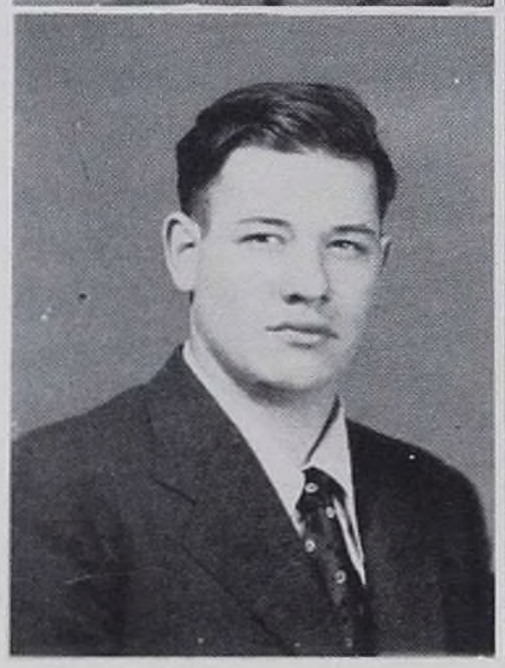

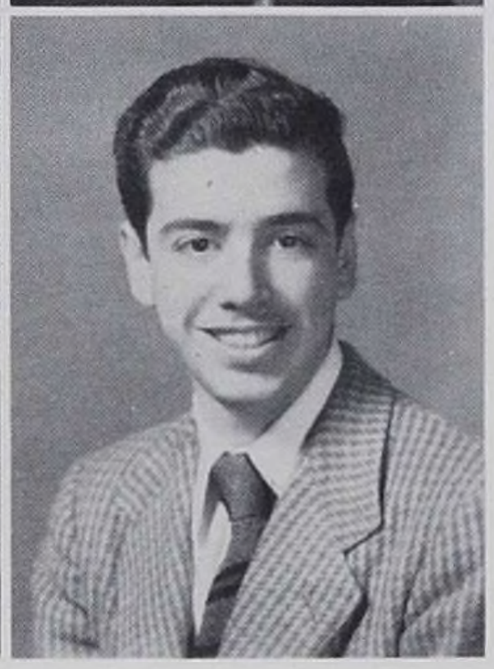

Bartholomew John Palomba

Class Basketball, 3, 4; A.T.C., 3; C.A.P.C., 4; K.B.S., 4; C.S.M.C., 4.

Robert James Panzenbeck

Band, 2; A.T.C., 3; C.A.P.C., 4.

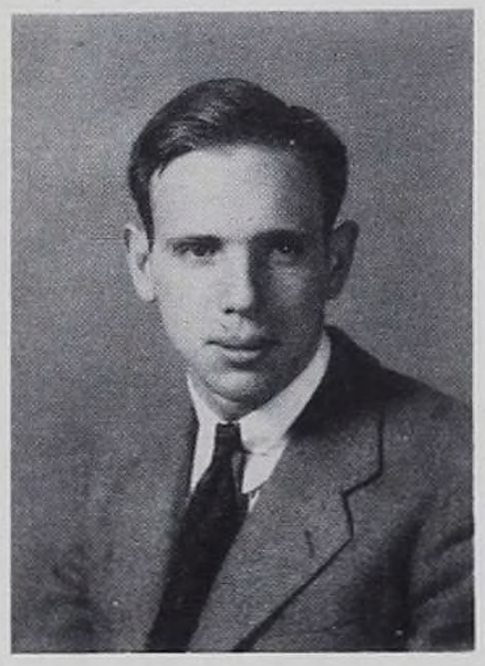

James Joseph Parker

A.T.C., 3; Class Basketball, 4.

John Richard Pastore

Sodality, 2.

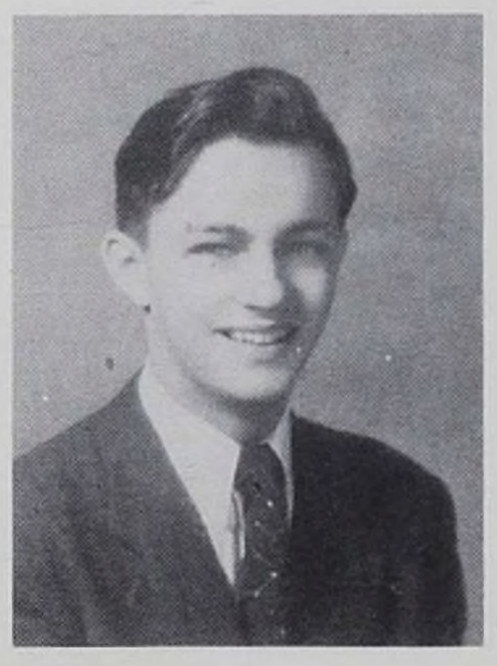

Thomas Jerome Patterson

A.T.C., 3; C.A.P.C., 4.

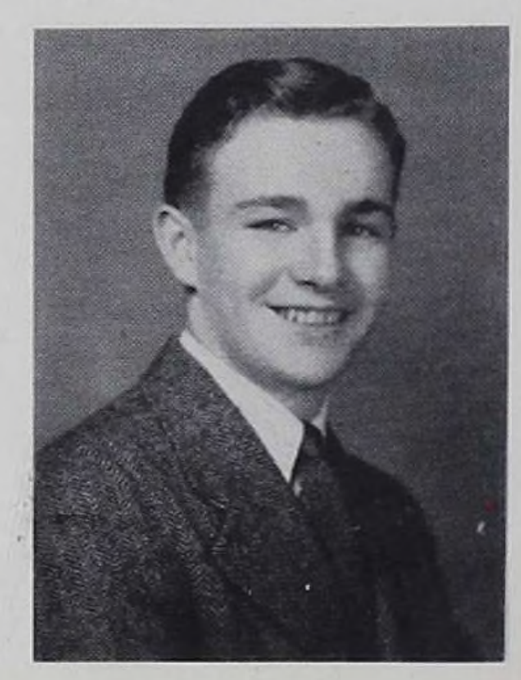

William John Patterson

Class Secretary, 2; A.T.C., 3.

Leon Joseph Pepchinski

Class President, 2; Camera, 2, 3, 4; A.T.C., 3; C.A.P.C., 4; Challenger, 3, 4; S.C., 4; Calendar, 4.

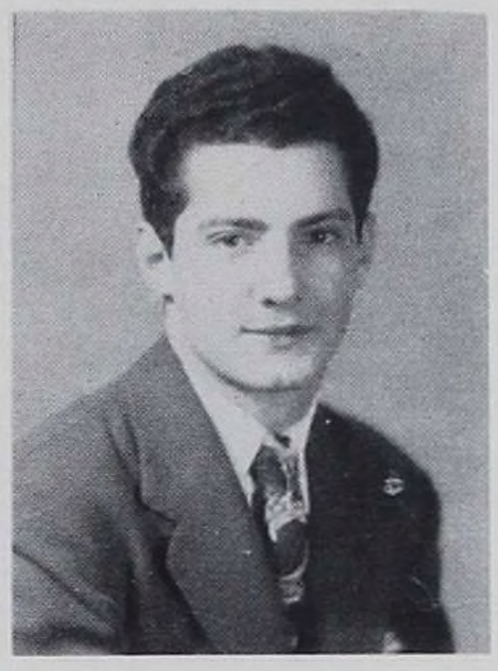

Vincent Joseph Pernicone

A.T.C., 3; Class Basketball, 3, 4.

James Michael Perrin

A.T.C., 3; C.A.P.C., 4.

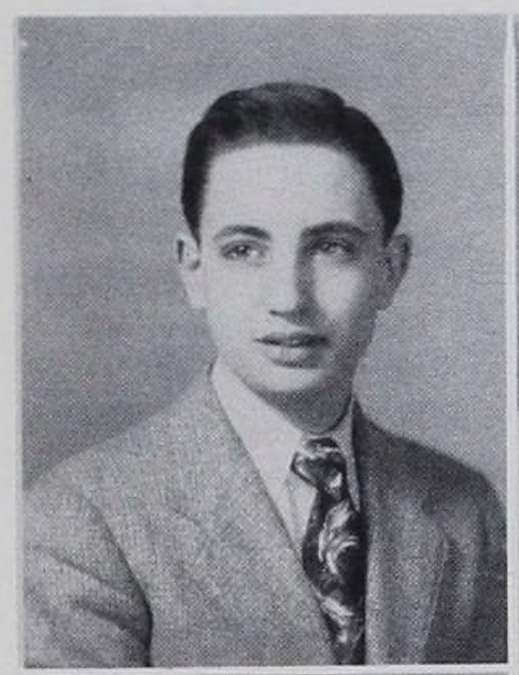

John Joseph Petrantonio

Band, 2; Cheerleader, 2; A.T.C., 3; C.A.P.C., 4; K.B.S., 4.

Joseph Aloysius Phelan

Class Basketball, 2, 3; Class Vice-President, 2, 4; A.T.C., 3; C.A.P.C., 4.

Eugene Salvatore Piazza

Sodality, 2.

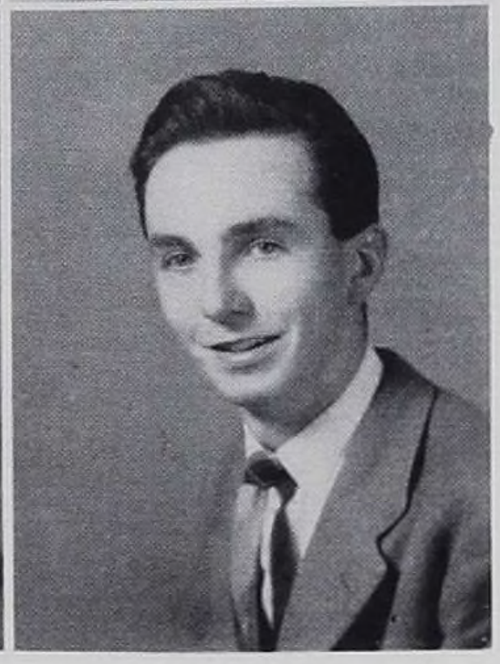

Edward Thomas Pierce

A.T.C., 3.

Harry Thomas Primrose.

A.T.C., 3; K.B.S., 3, 4.

Joseph Anthony Plett

A.T.C., 3.

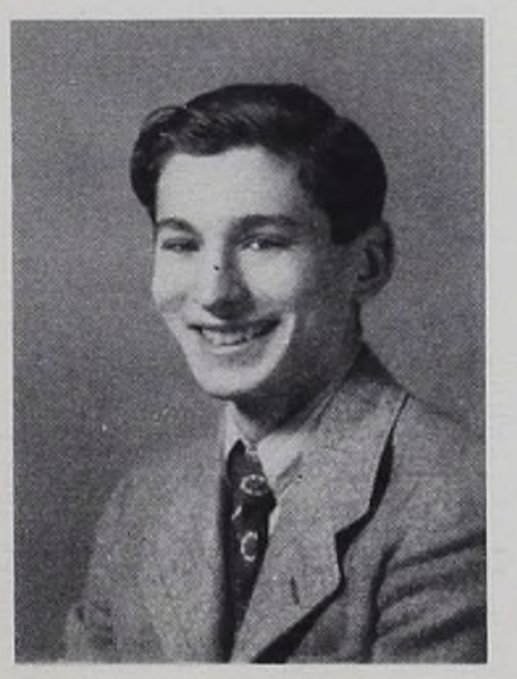

Joseph Gerard Post

Football, 4.

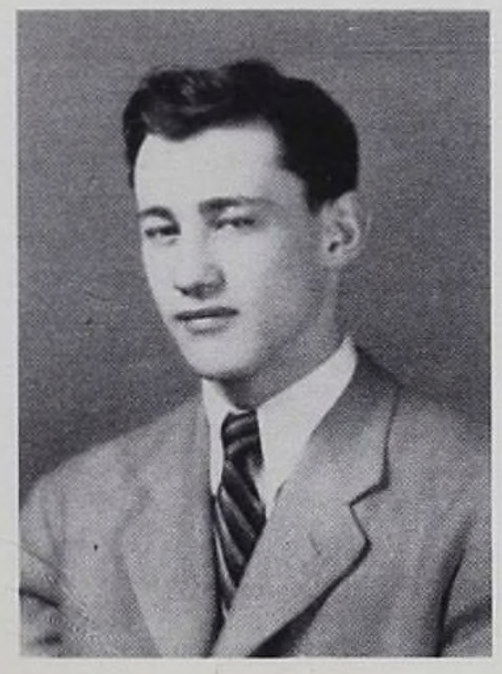

Henry Joseph Power

A.T.C., 3; Chemistry, 4.

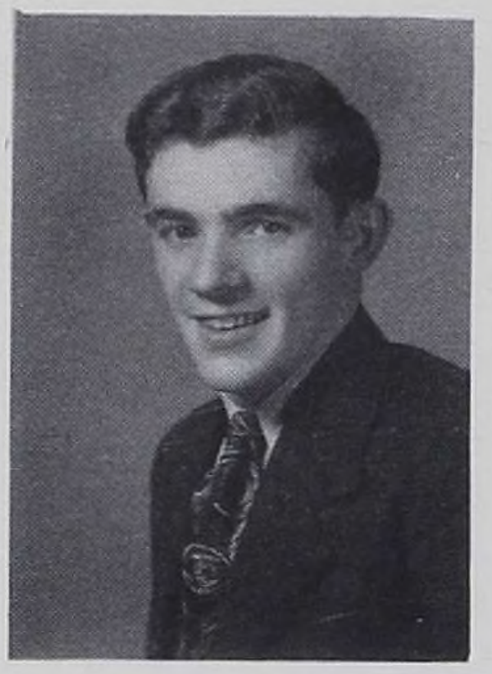

Robert Francis Purcell

Track, 2, 3, 4; Class Basketball, 2, 3, 4; A.T.C., 3; Football, 4.

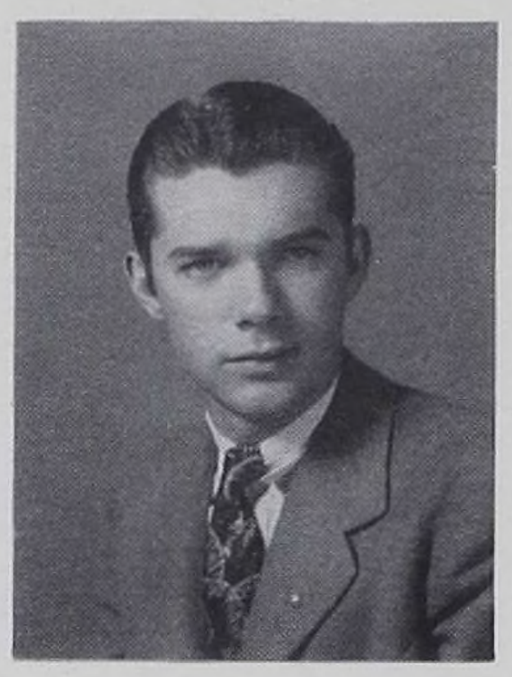

Daniel Francis Pyne

Challenger, 2; Class Secretary, 2; Class Basketball, 4.

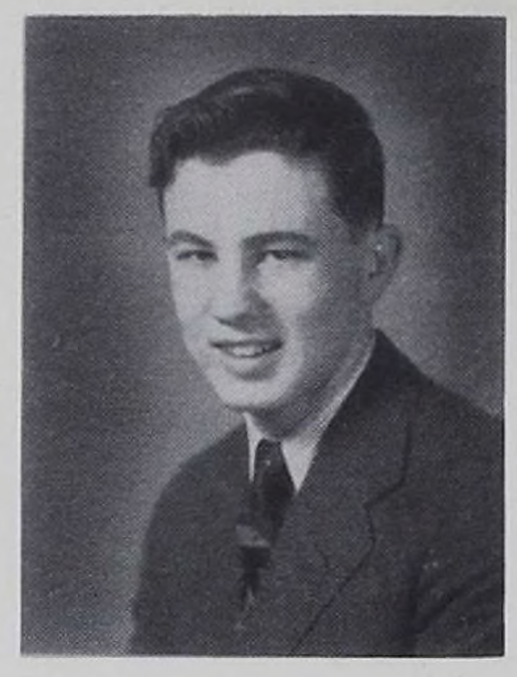

Walter Foster Quevedo

A.T.C., 3; C.A.P.C., 4; Challenger, 4; Camera, 4.

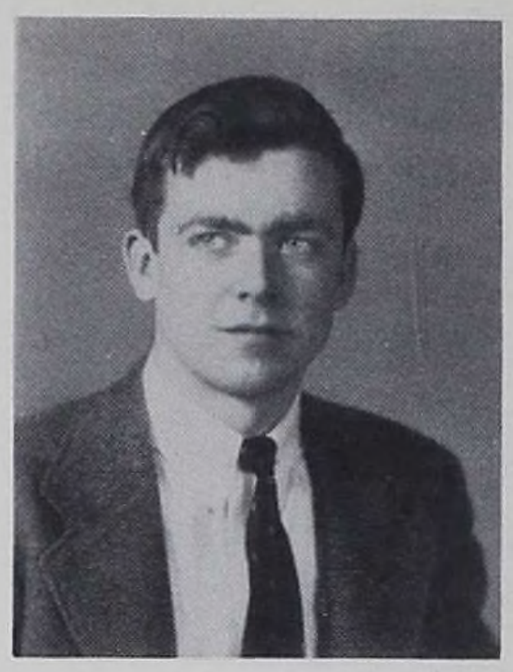

James Edward Quigley

Basketball, 3. 4.

Thomas Joseph Quinn

A.T.C., 3; C.A.P.C., 4.

Thomas Patrick Quinn

Class Secretary, 3; Class Basketball, 3, 4; A.T.C., 3; C.A.P.C., 4.

William Joseph Quinn

A.T.C., 3.

Giustino Anthony Ramondelli

Baseball, 4.

Rayner Edward Ramsden

A.T.C., 3.

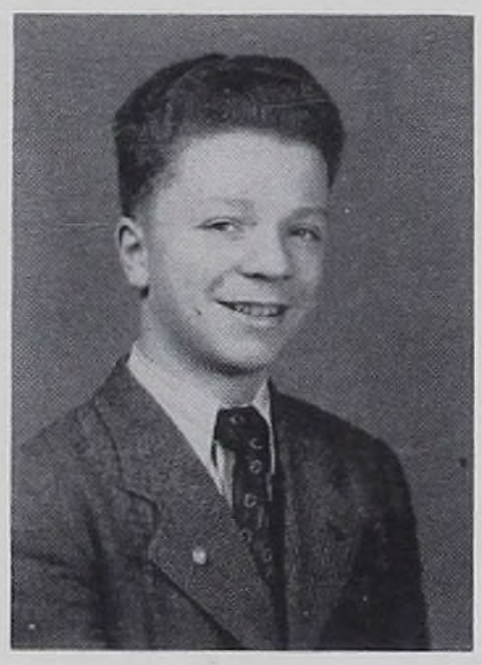

James Joseph Reilly

K.B.S., 4; C.A.P.C., 4.

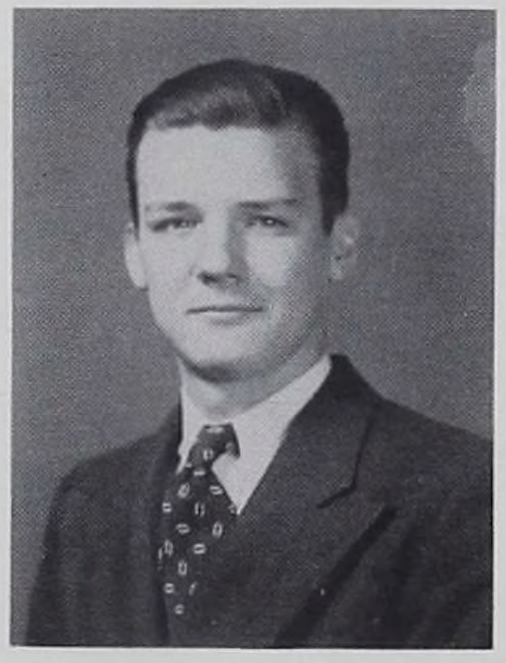

James Morkin Reilly

Sodality, 2.

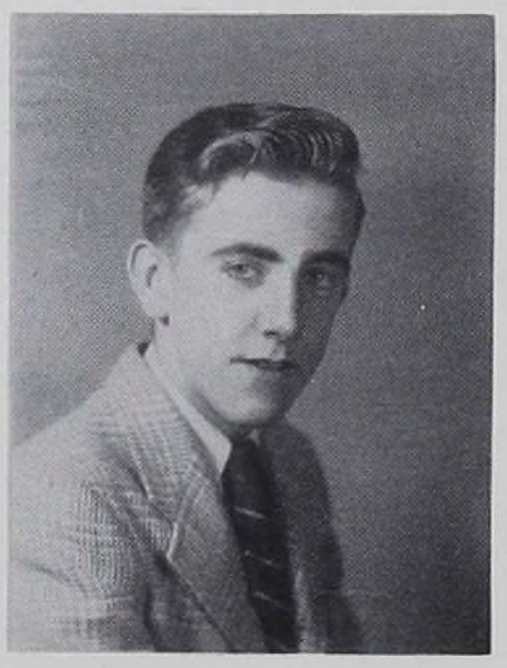

Joseph Edward Reilly

A.T.C., 3; Poster, 3, 4; Choral, 3; Camera, 3; S.C., 4.

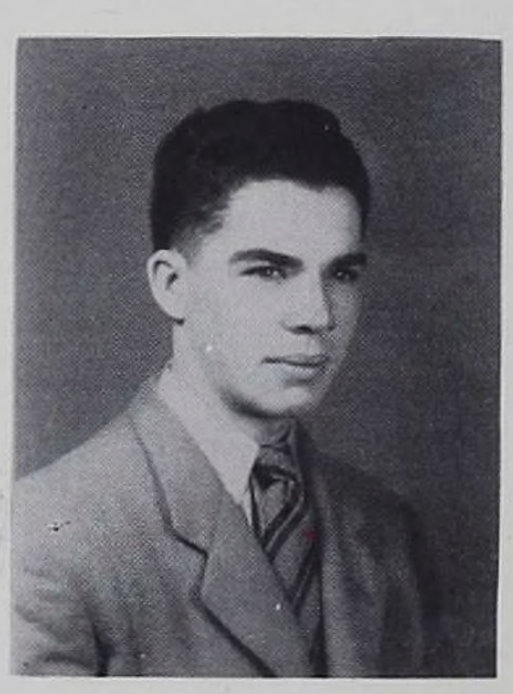

Edward James Reno

A.T.C., 3; C.A.P.C., 4.

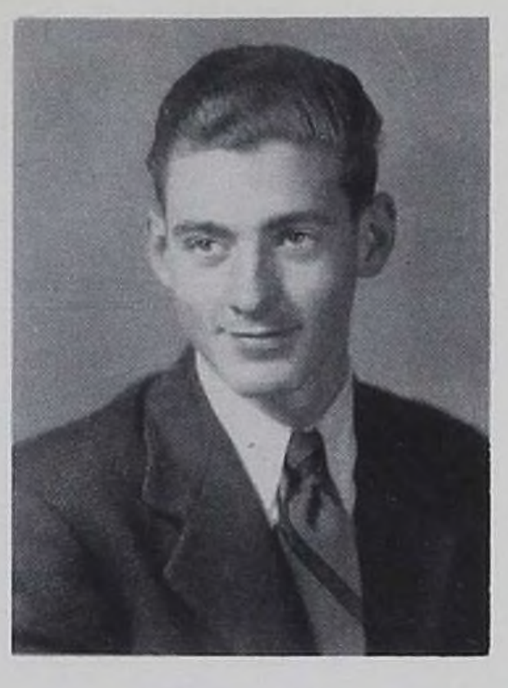

Donald Joseph Repetto

C.A.P.C., 4.

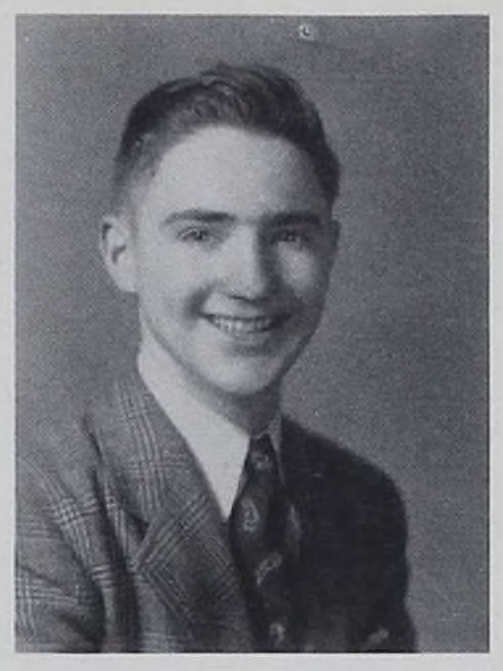

Francis Xavier Reynolds

A.T.C., 3.

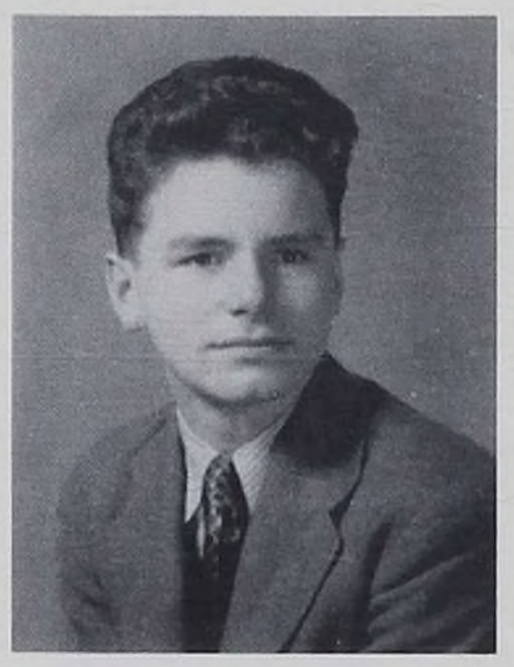

Francis Gerard Rice

S.C., 4.

William Joseph Riley

C.A.P.C., 4.

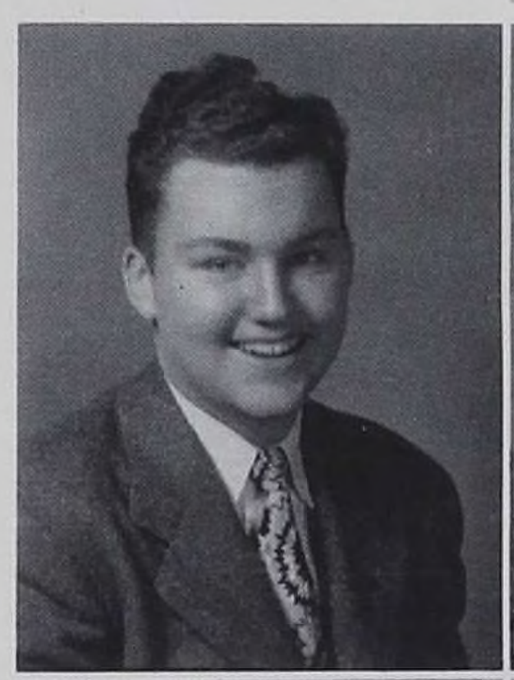

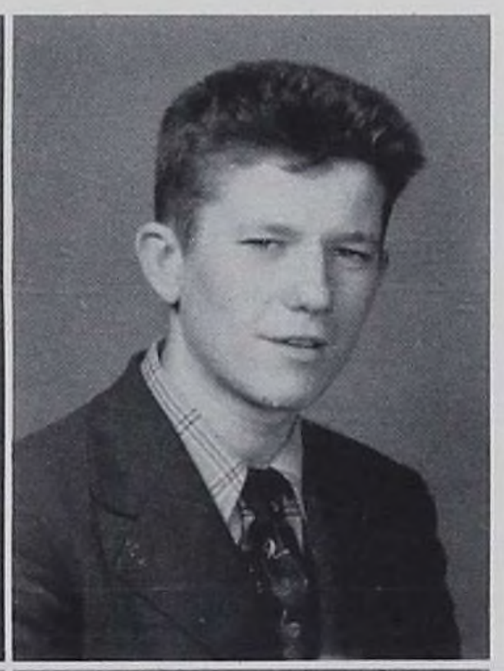

Joseph Raymond Riordan

Class Vice-President, 2, 3; Class Basketball, 4; K.B.S., 4.

Joseph Francis Xavier Risko

Class Basketball, 4.

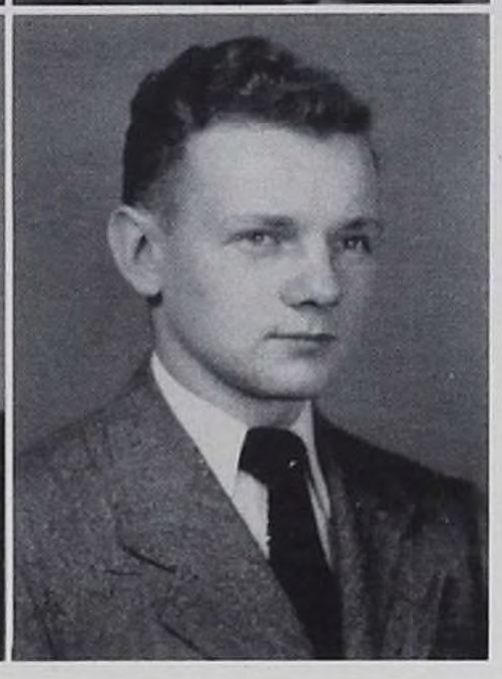

Donald Paul Ritter

Class Basketball, 2, 3; K.B.S., 4.

Raymond Francis Rodgers

Class Treasurer, 2, 4; A.T.C., 3; C.A.P.C., 4.

Charles Anthony Rivera

Class Basketball, 3; A.T.C., 3; C.A.P.C., 4; Chemistry, 4; Biology, 4; Calendar, 4.

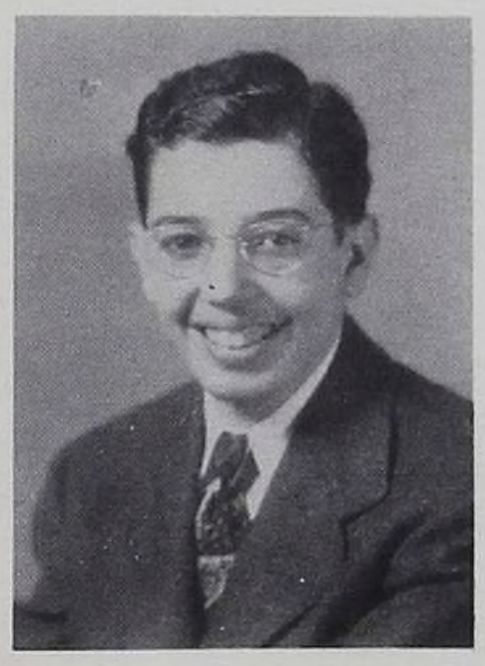

Joseph Louis Roberti

A.T.C., 3; C.A.P.C., 4.

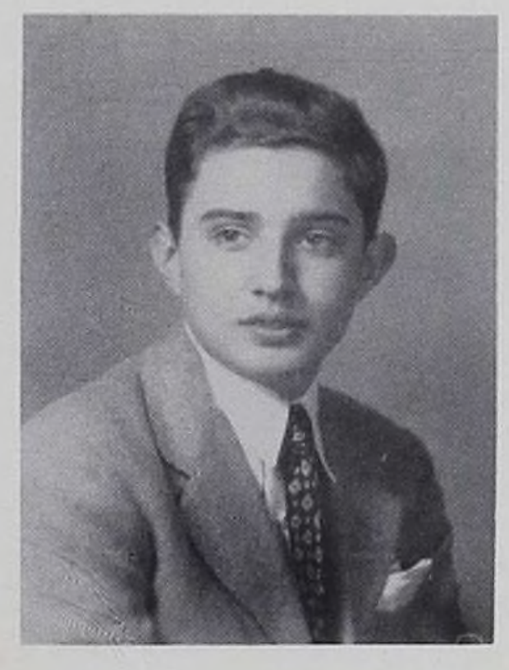

Edward Patrick Rochford

Class Basketball, 2, 3, 4; K.B.S., 4; C.A.P.C., 4.

Brendan Patrick Rooney

Class Basketball, 2, 3; A.T.C., 3; S.C., 4.

Joseph Benedict Rooney

A.T.C., 3.

Thomas Anthony Rosetti

A.T.C., 3.

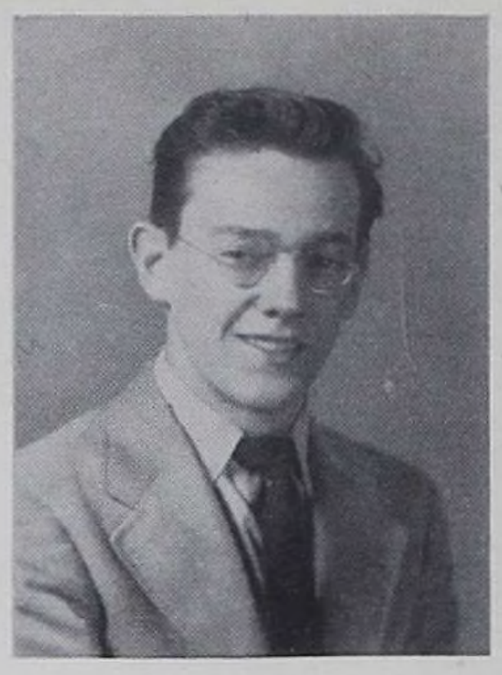

Charles Edward Roush

Camera, 3; A.T.C., 3; Calendar, 3.

Theodore John Rozzi

Class Basketball, 2, 3. 4; C.A.P.C., 4.

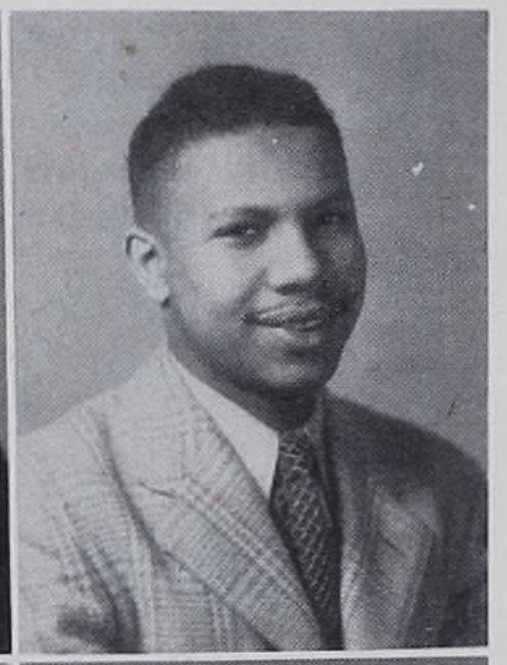

Herman Eugene Russell

Track, 2, 3, 4; Orchestra, 2, 3, 4; A.T.C., 3; C.A.P.C., 4.

Ralph John Ryan

A.T.C., 3.

Joseph Michael Sampson

Sodality, 2.

Joseph Francis Sarna

Class Basketball, 3; A.T.C., 3.

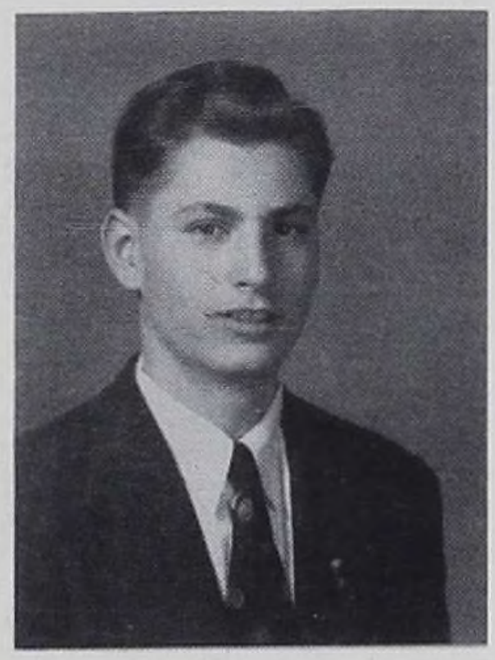

Lawrence Francis Schneider

Class Basketball, 2, 3; Cheerleader, 2; A.T.C., 3; C.A.P.C., 4; Business, 4; Camera, 4.

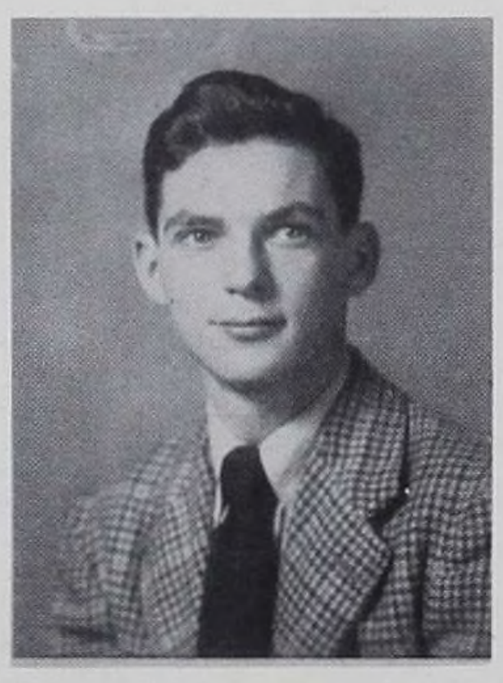

Lawrence Francis Scinto

Sodality, 2.

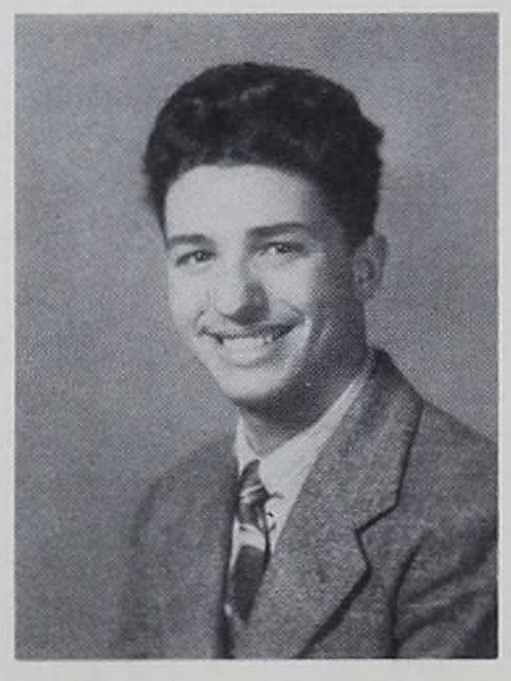

Robert Harold Scully

Class Basketball, 2, 3, 4; Patricians, 3; Track, 2, 3, 4; Poster, 3; A.T.C., 3; C.A.P.C., 4; Football, 3, 4.

William Joseph Sexton

Sodality, 2; Challenger, 2.

Walter Joseph Seymour

A.T.C., 3; C.A.P.C., 4; Business, 4.

James Patrick Shea

Sodality, 2.

John Joseph Sheridan

A.T.C., 3; C.A.P.C., 4; Chemistry, 4.

Edward Joseph Shields

A.T.C., 3; C.A.P.C., 4; C.S.M.C., 4; K.B.S., 4; Business, 4.

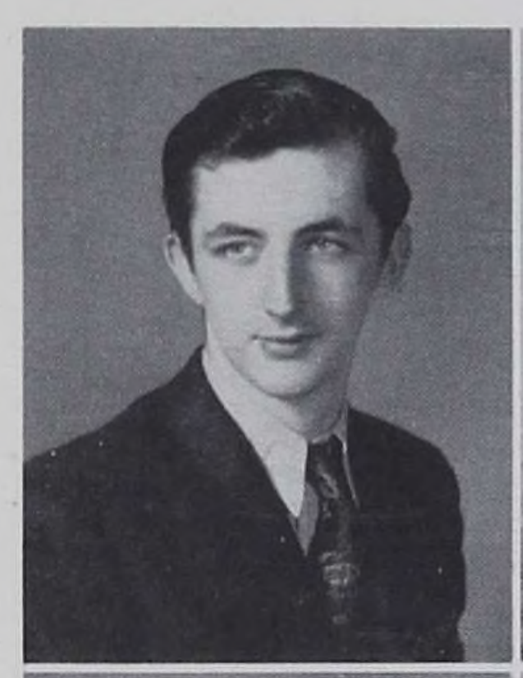

Thomas Vincent Simpson

Class Secretary, 2; Class Basketball, 2, 3; A.T.C., 3.

Richard Paul Skvarla

Debating, 2; C.S.M.C., 3; A.T.C., 3; C.A.P.C., 4; K.B.S., 4; Challenger, 4; Patricians, 4; Calendar, 4.

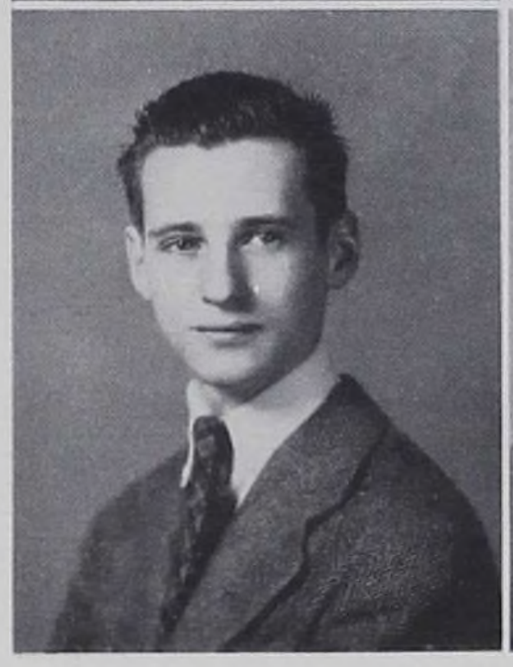

John Thomas Slavin

A.T.C., 3; K.B.S., 4; Business, 4.

Ralph Peter Specia

A.T.C., 3; Band, 3, 4; Business, 4.

Peter John Sluka

Class Basketball, 2, 3; A.T.C., 3; C.A.P.C., 4; K.B.S., 4; Business, 4.

Peter Paul Smith

A.T.C., 3; C.A.P.C., 4.

Ernest Edgar Somereve

Class Basketball, 4; K.B.S., 4.

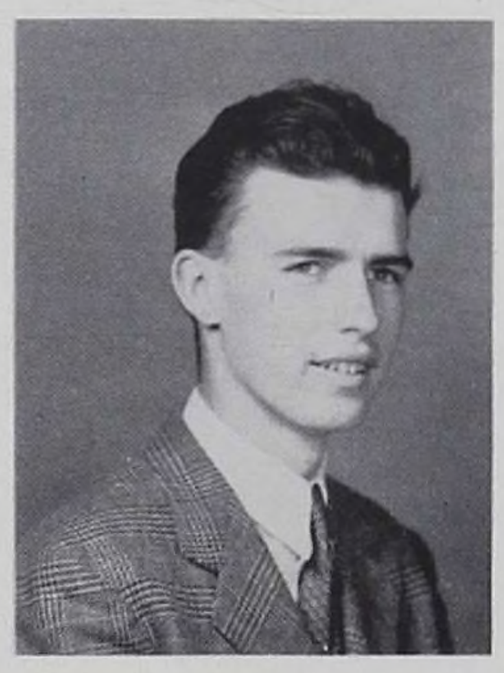

Carl Mack Squires

A.T.C., 3.

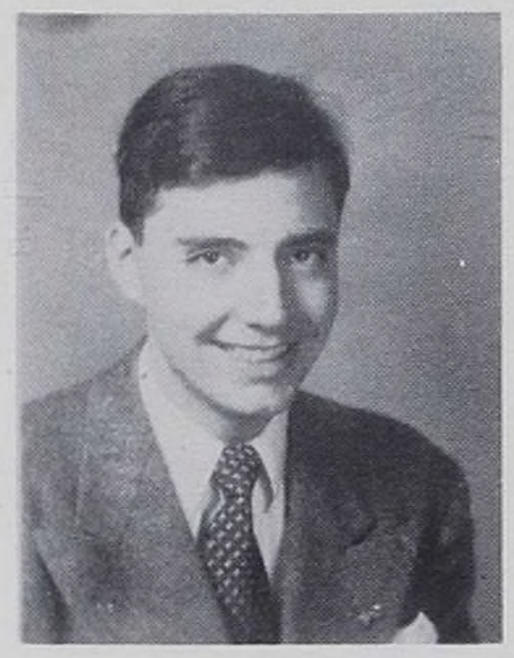

David George Srour

A.T.C., 3.

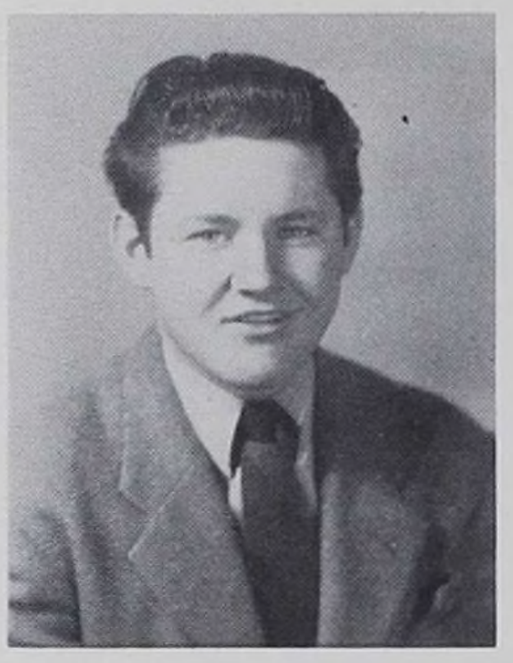

Robert Alphonsus Stanton

Sodality, 2.

Joseph Anthony Stasick

A.T.C., 3; Class Basketball, 4; K.B.S., 4.

William Frederick Stief

Debating, 2; Public Speaking, 4.

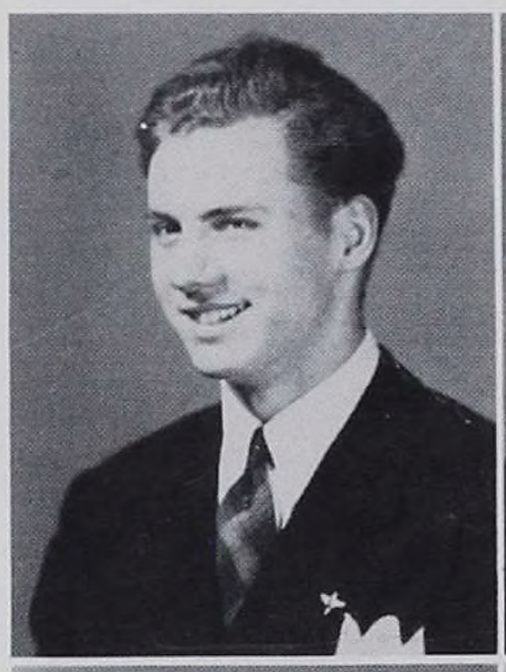

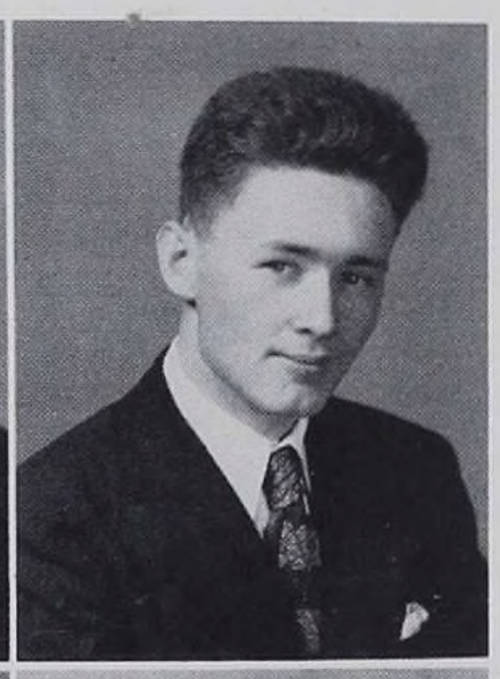

Frank Frederick Sullivan

Sodality, 2.

Jeremiah Joseph Sullivan

Class Vice-President, 2, 3; A.T.C., 3; Class Basketball, 2, 3, 4.

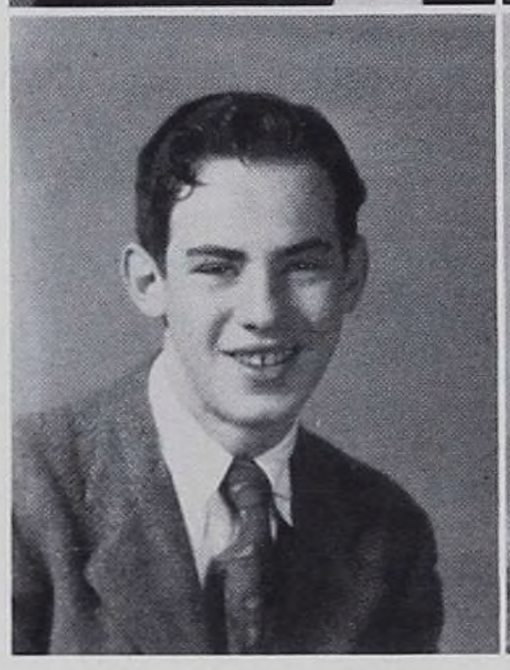

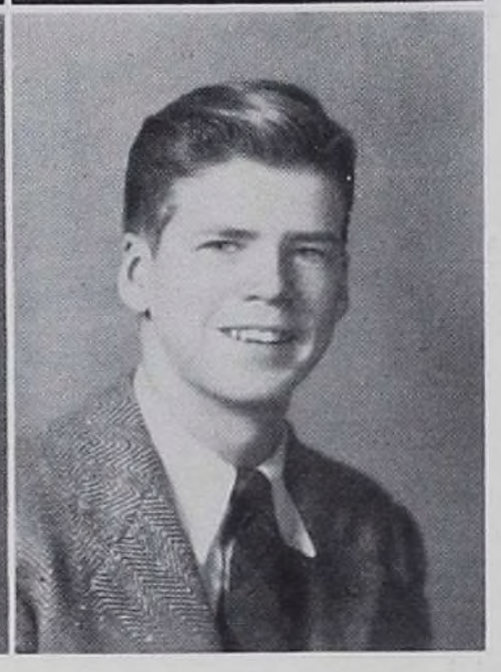

John Joseph Sullivan

Sodality, 2.

John Lawrence Sullivan

Sodality, 2.

Hugh Michael Strain

Sodality, 2.

Leo Aloysius Sweeney

Class President, 2, 3; Debating, 2, 3; Track, 3; Class Treasurer, 4.

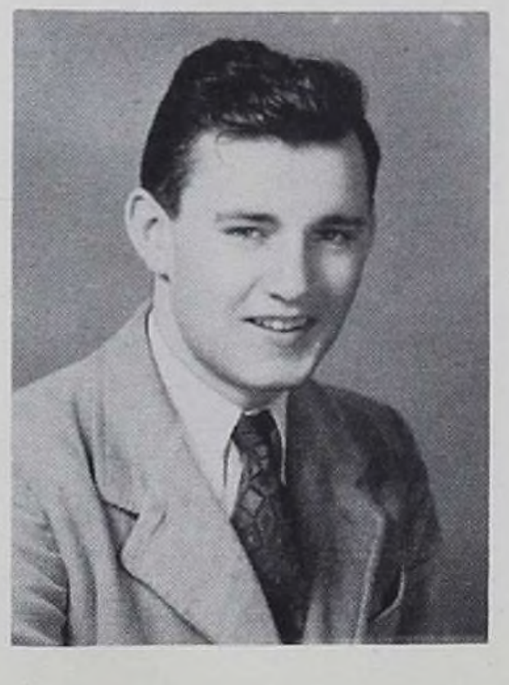

William Peter Taggart

A.T.C., 3; C.A.P.C., 4; Business, 4; Public Speaking, 4.

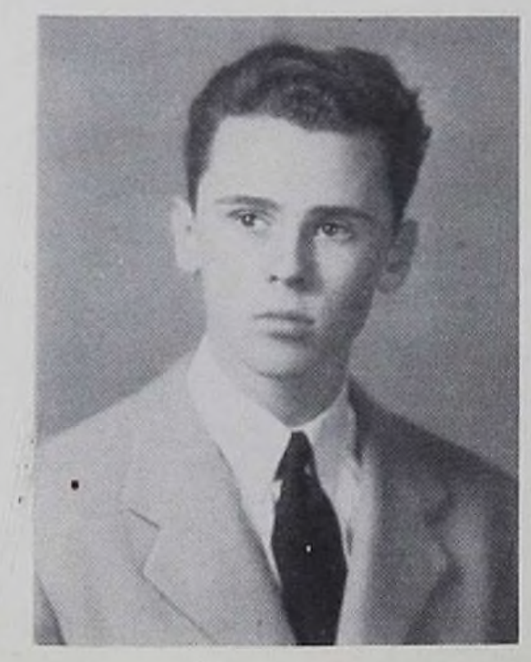

Alfred Vincent Tedesco

A.T.C., 3.

Harvey Edward Tether

Band, 2, 3; A.T.C., 3; C.A.P.C., 4; K.B.S., 4.

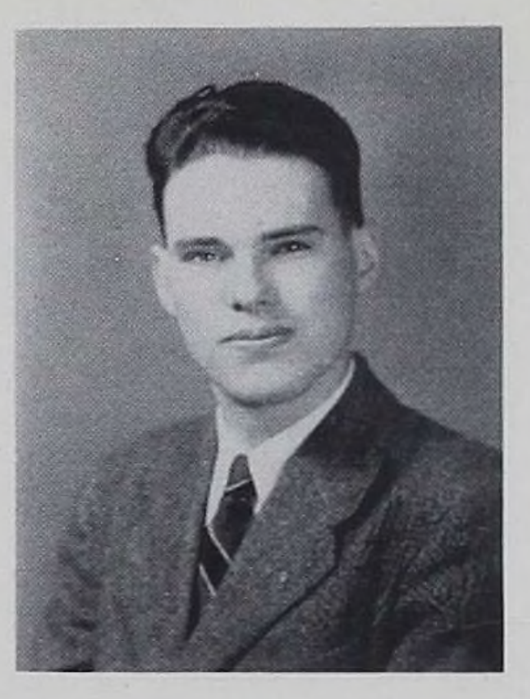

Thomas Francis Tierney

K.B.S., 4; S.C., 4.

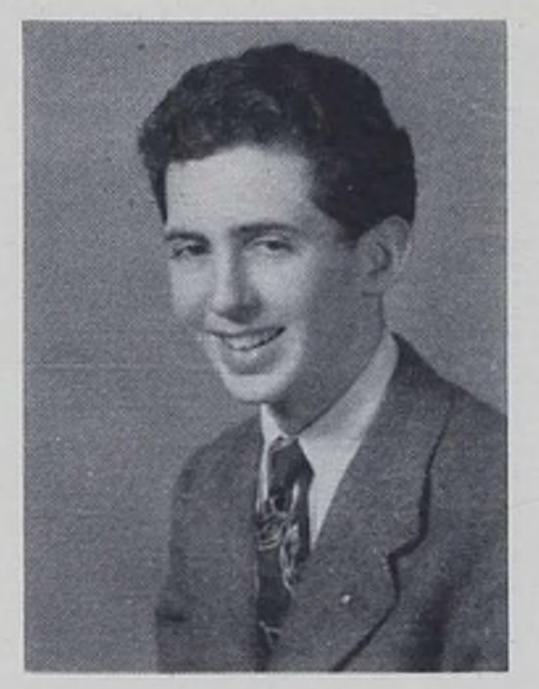

John Joseph Timoney

Class Basketball, 2; A.T.C., 3; C.S.M.C., 3, 4; K.B.S., 4.

Joseph Faustino Tobia

A.T.C., 3.

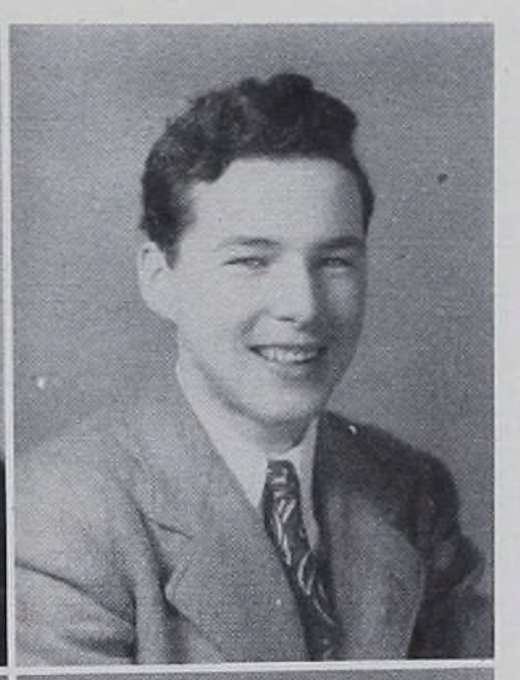

John Joseph Tobin

A.T.C., 3.

Joseph Michael Tobin

A.T.C., 3; C.A.P.C., 4; Class President, 4.

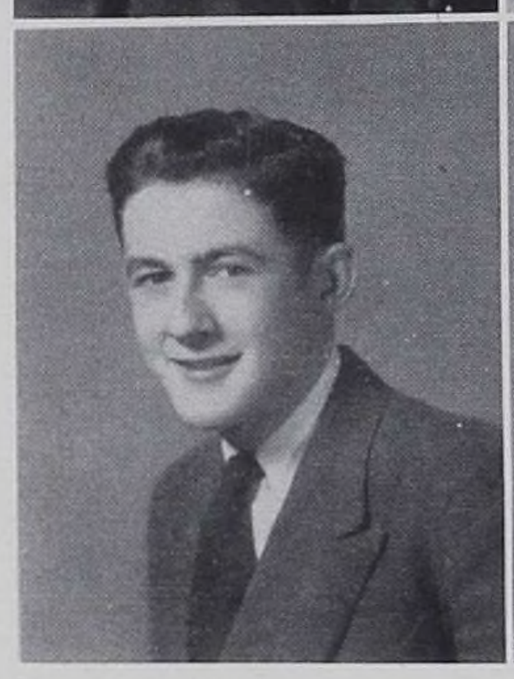

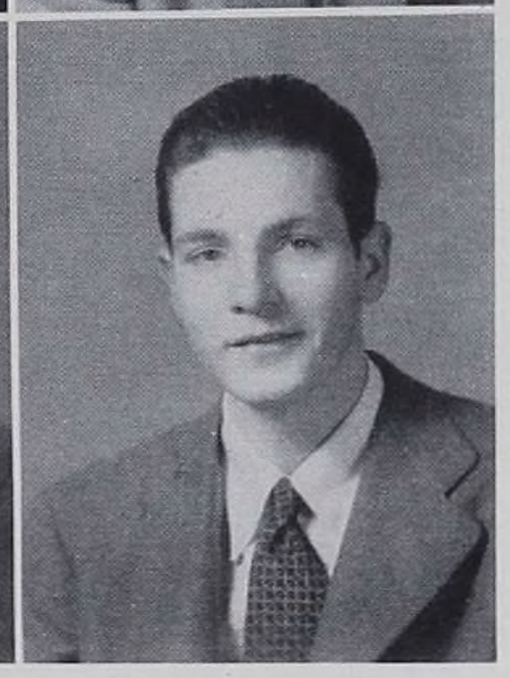

Thomas Patrick Tolan

Basketball, 4.

Emil Joseph Valdes

Class Basketball, 2, 3; A.T.C., 3; C.A.P.C., 4.

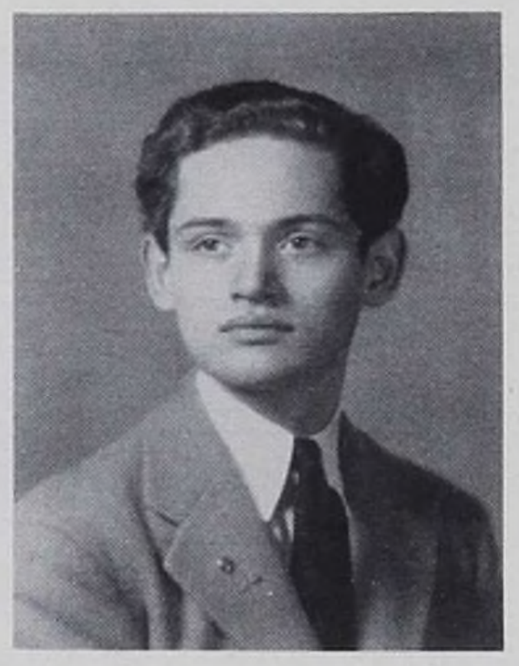

Matthew Aloysius Toner

A.T.C., 3; C.A.P.C., 4; Class Secretary, 4.

Francis Xavier Troy

A.T.C., 3; C.A.P.C., 4; S.C., 4; K.B.S., 4; Football, 4; Class Basketball, 4.

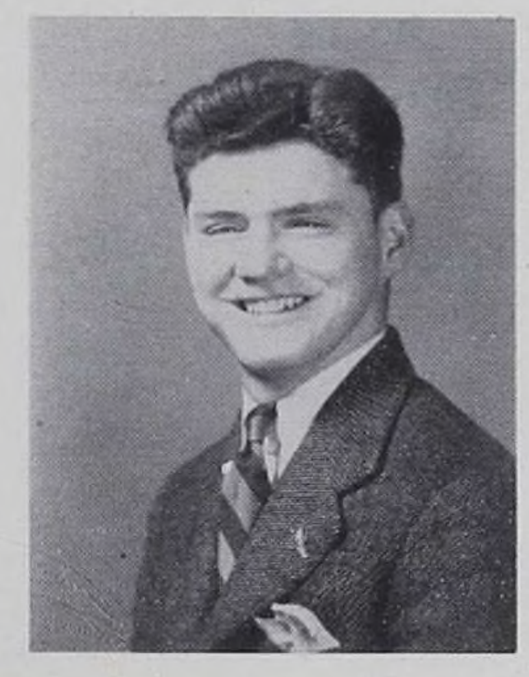

John Joseph Tyrrell

Class Vice-President, 3, 4; A.T.C., 3; K.B.S., 4.

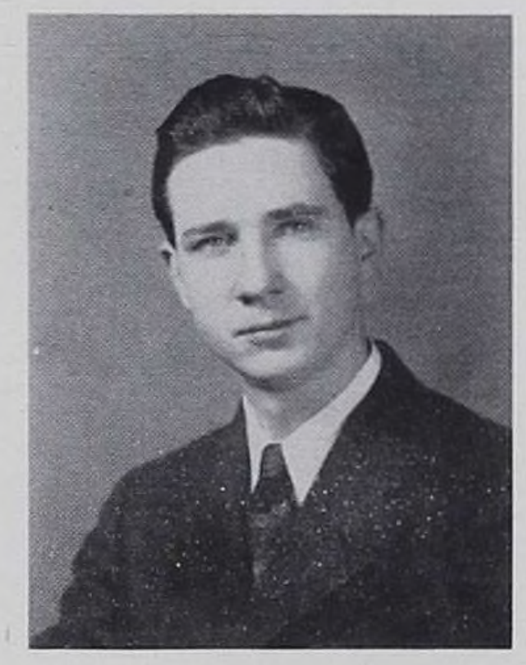

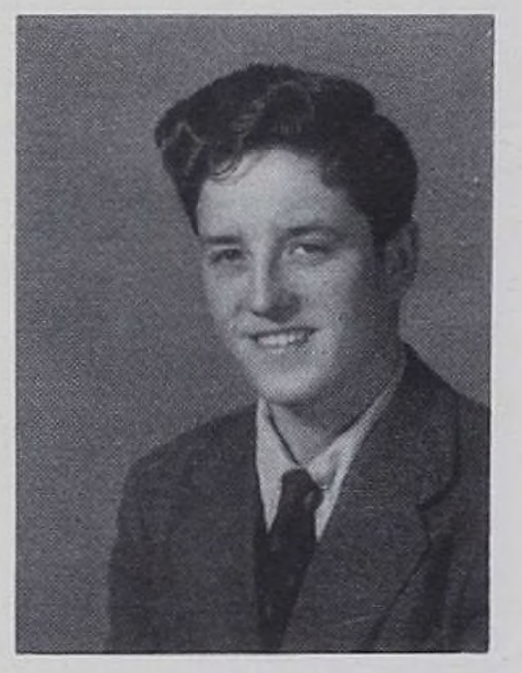

Francis Patrick Van Slyck

A.T.C., 3; C.A.P.C., 4; K.B.S., 4.

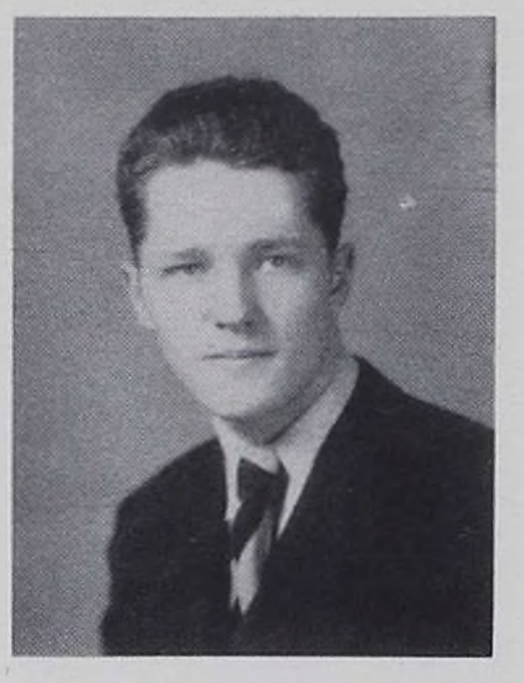

Francis Edward Verrier

A.T.C., 3.

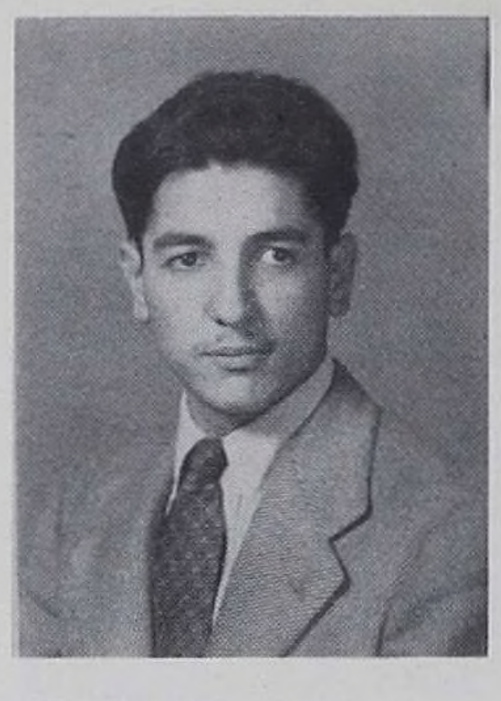

Emilio Peter Viglietta

A.T.C., 3; Business, 4.

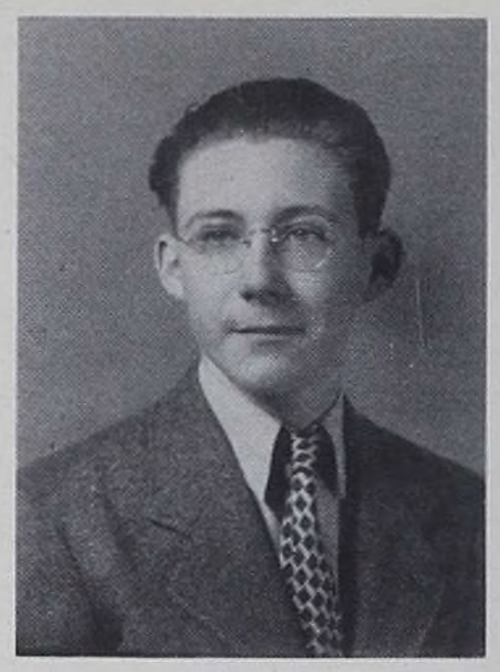

John Arthur Voelkle

A.T.C., 3; C.A.P.C., 4.

Kenneth Timothy Vorisek

A.T.C., 3; C.A.P.C., 4; Business, 4.

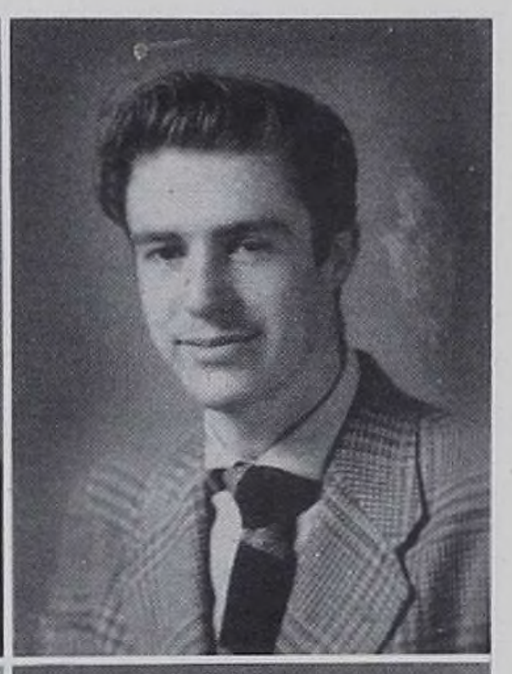

John Philip Walsh

Music, 3; A.T.C., 3.

Robert Edward Walsh

Class Basketball, 2, 3; A.T.C., 3; C.A.P.C., 4.

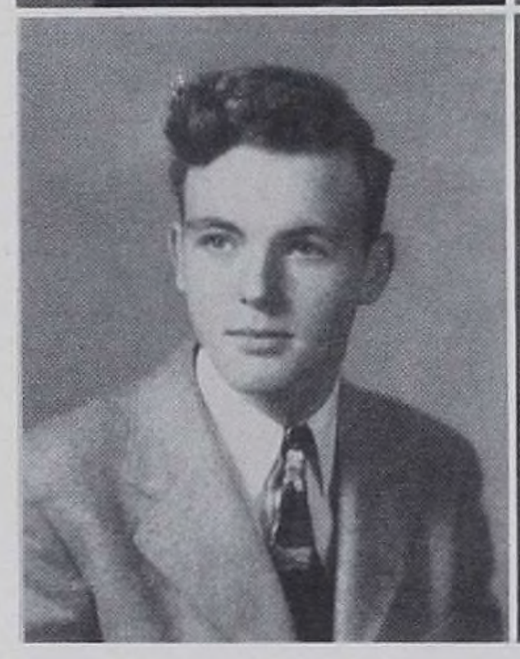

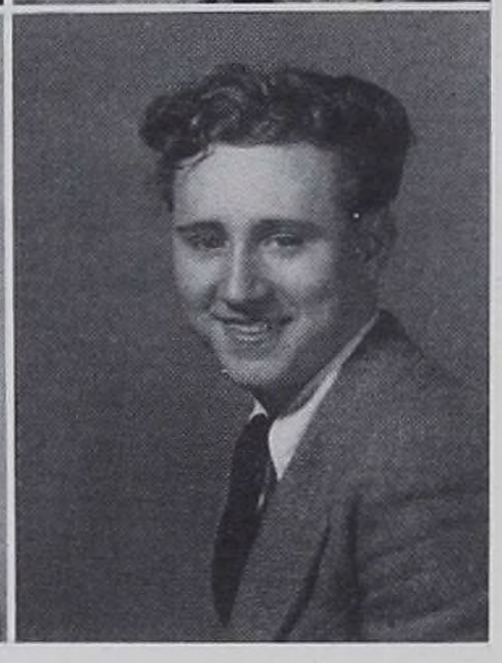

Thomas Joseph Walsh

A.T.C., 3; C.A.P.C., 4.

Walter William Walsh

A.T.C., 3; Class Basketball, 2, 3, 4.

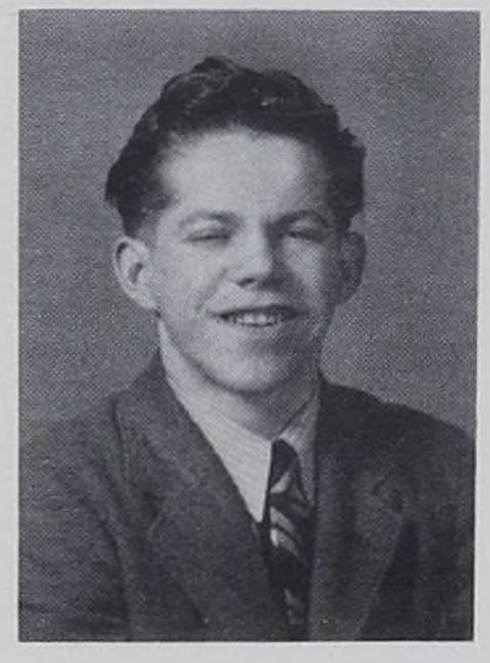

Henry Joseph Ward

A.T.C., 3; K.B.S., 4.

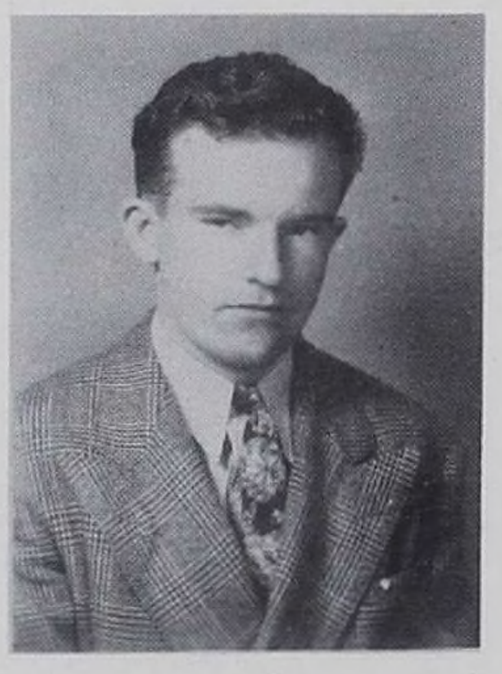

Owen James Ward

Class Basketball, 2, 3, 4; Poster, 3; C.S.M.C., 3; A.T.C., 3; C.A.P.C., 4; K.B.S., 4; Class Paper, 4.

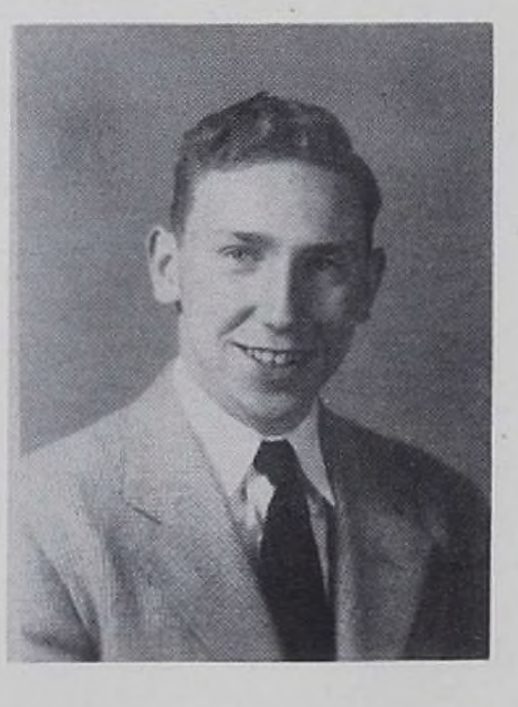

George Frederick Warren

Football, 3, 4; Baseball, 3, 4; A.T.C., 3; K.B.S., 4; Class Basketball, 3, 4.

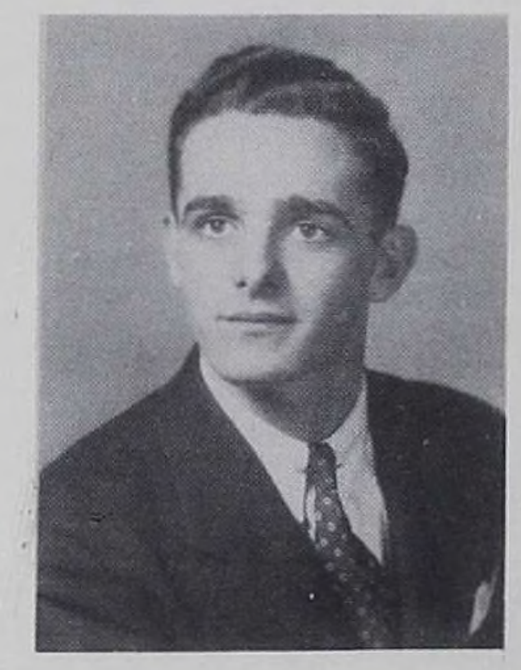

Timothy William Watson

Challenger, 2; A.T.C., 3.

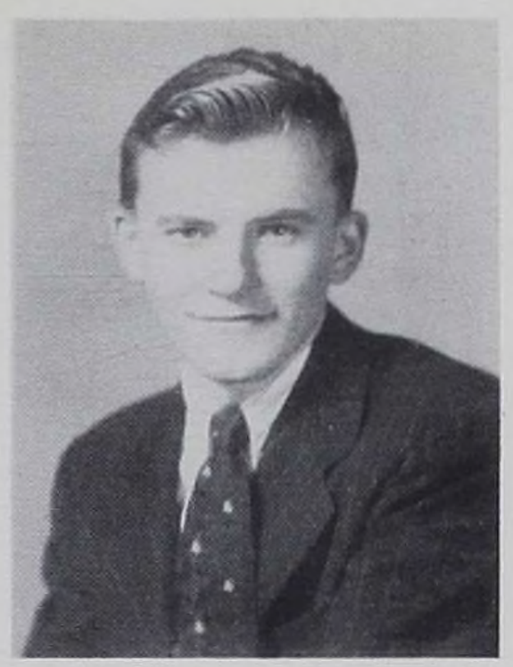

William Patrick Weber

Class Basketball, 2, 3; A.T.C., 3; C.A.P.C., 4; Chemistry, 4.

Raymond Ottomar Wenckstern

Sodality, 2.

Richard James Werner

A.T.C., 3.

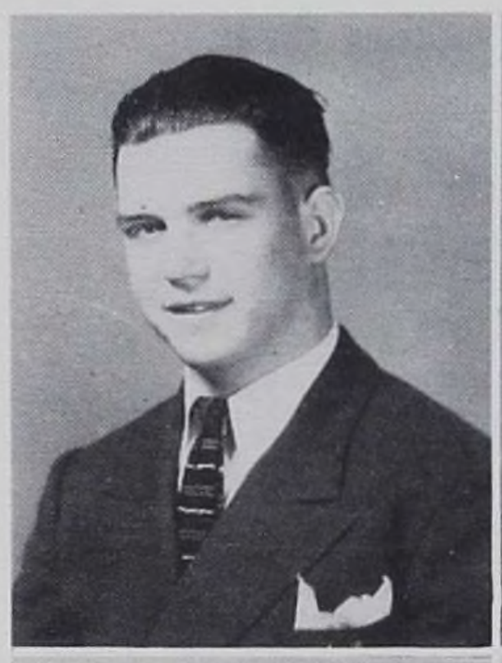

Frank Peter Wetzelberger

A.T.C., 3; Class Basketball, 3; Chemistry, 4.

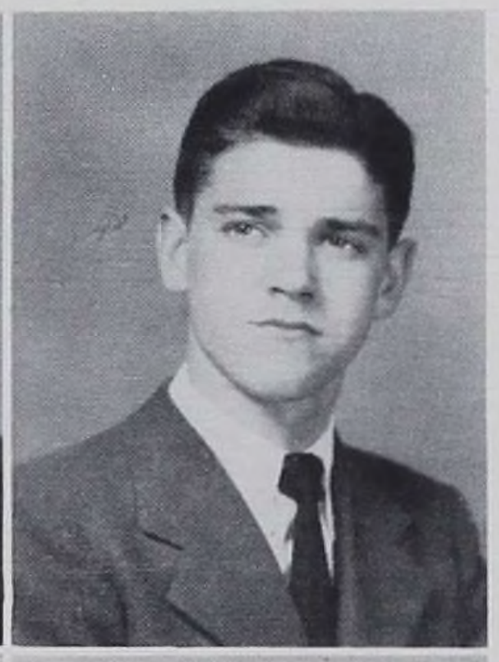

Warren Kenneth Wezel

Class Vice-President, 2, 3.

Bernard Francis Whalen

Class Basketball, 3, 4; A.T.C., 3; Chemistry, 4.

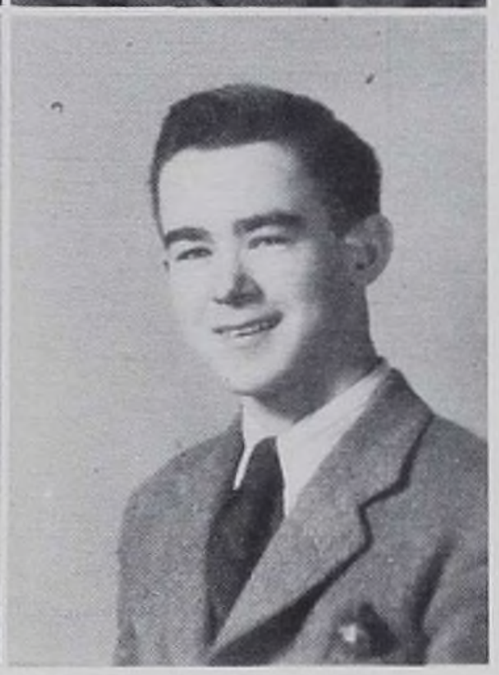

Francis Jerome Wheatley

A.T.C., 3.

Harry Adam Winteroth

A.T.C., 3; C.A.P.C., 4.

Kevin Patrick White

Class Basketball, 2, 3; A.T.C., 3; S.C., 4.

William Joseph White

K.B.S., 4.

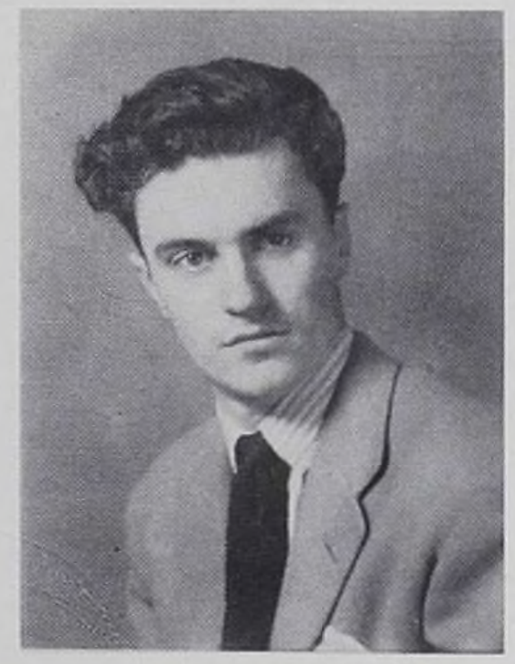

William George Winch

Swing Band, 3.

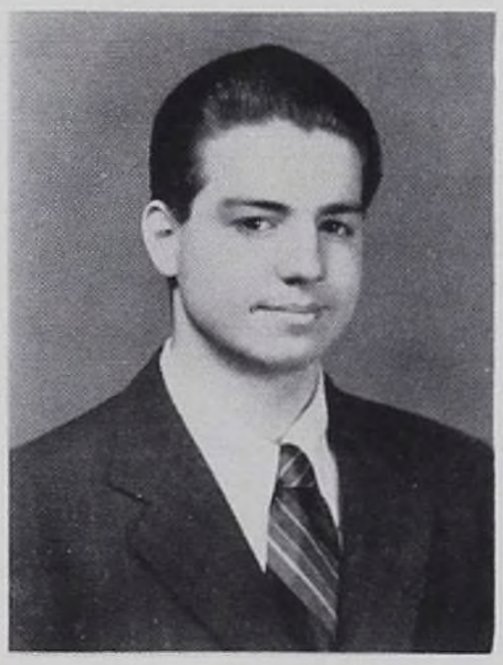

Bernard Patrick Wolfe

Class Basketball, 2, 3, 4; A.T.C., 3; K.B.S., 4; Business, 4.

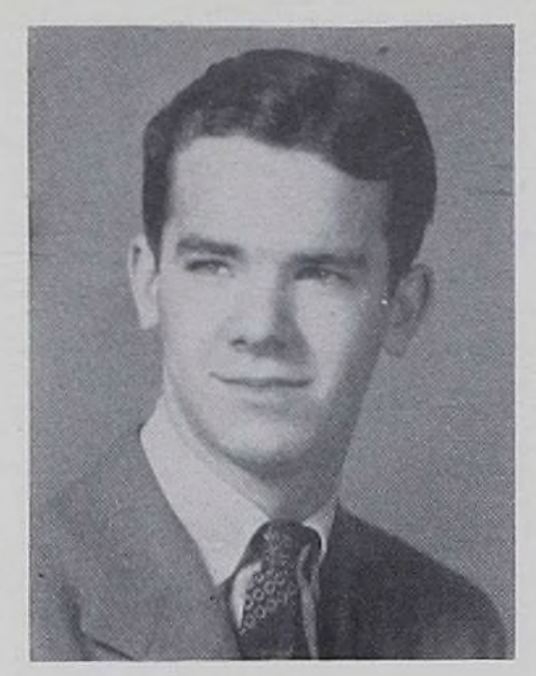

Thomas Joseph Woods

Sodality, 2.

Charles John Wright

A.T.C., 3; C.A.P.C., 4.

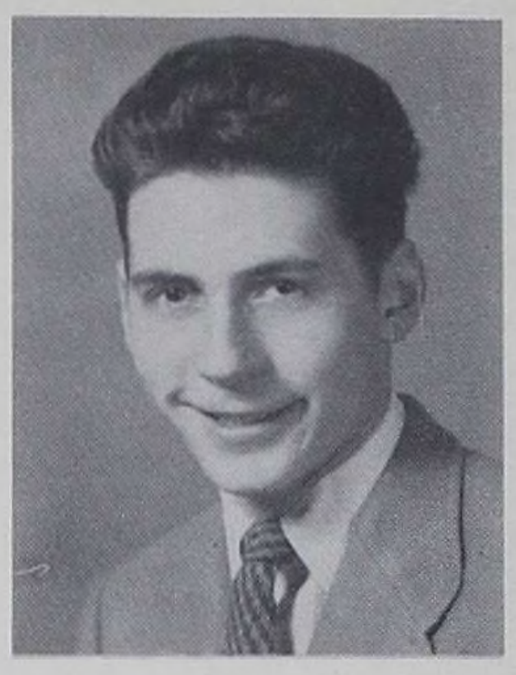

Thomas James Wright

A.T.C., 3; C.A.P.C., 4.

Bernard Francis Wynne

C.S.M.C., 3.

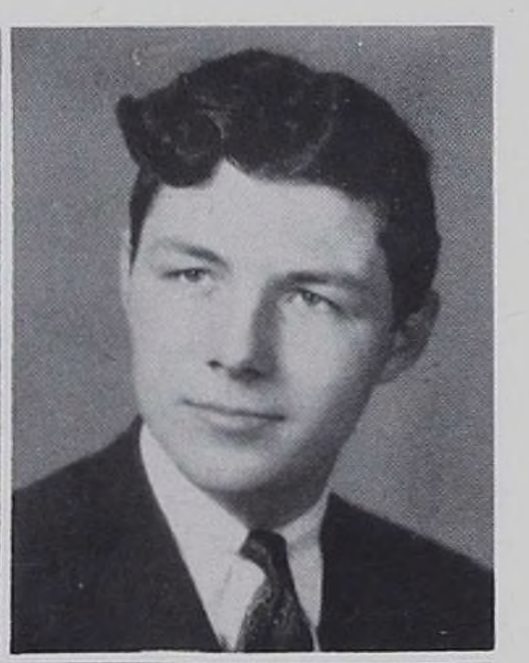

Matthew James Zadroga

Sodality, 2.

Ralph Patrick Zwiebel

Mgr. Football, 3; Model Airplane, 3, 4; Poster, 4.

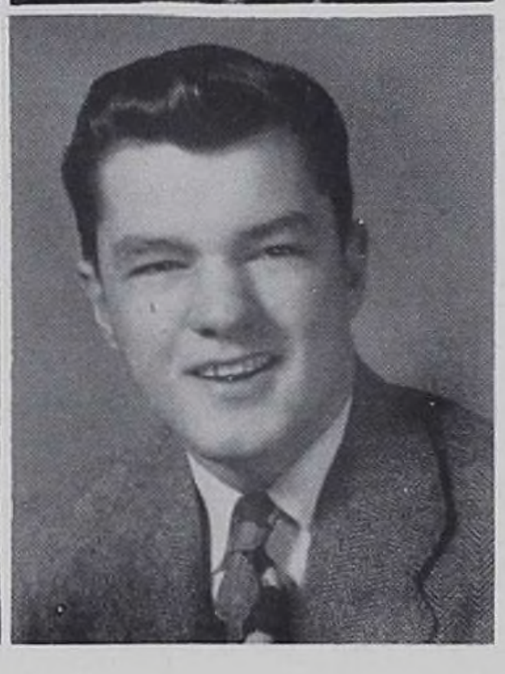

Raymond Michael Shine

Class President, 1; Challenger, 1; Band, 2; Public Speaking, 3; Orchestra, 2, 3.

Edward Patrick Lyons

Class Paper, 1; Track, 2, 3; Class President, 2, 3; Class Basketball, 2, 3, 4.

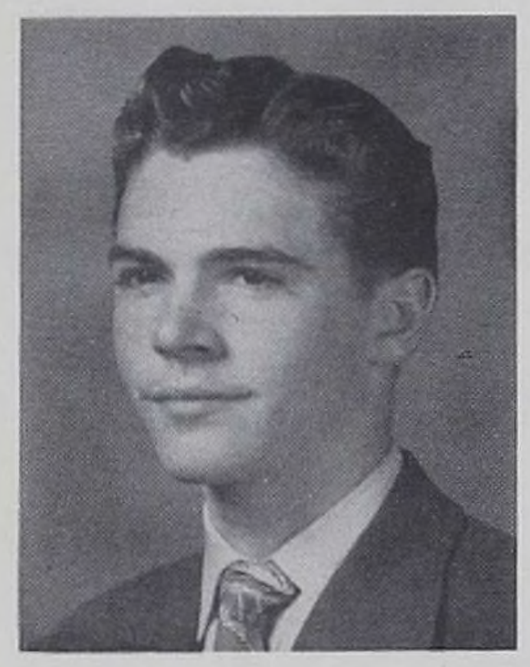

Joseph Patrick Murphy

Sodality, 2; Class Basketball, 3.

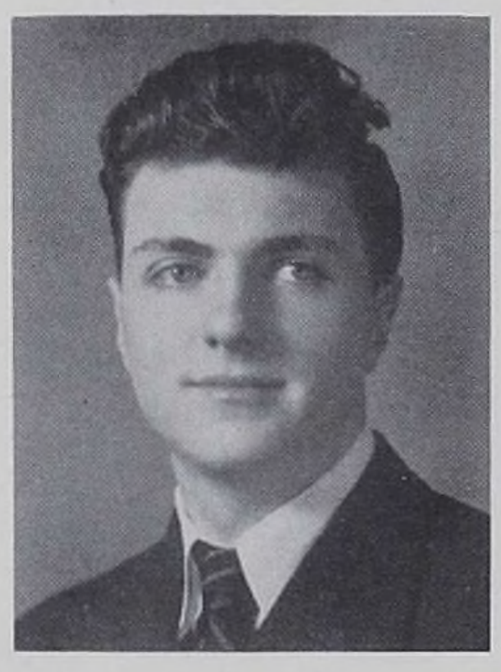

Stephen Joseph Ryan

J. V. Basketball, 2; Class President, 1; Class Secretary, 2; Class Basketball, 3; K.B.S., 3.

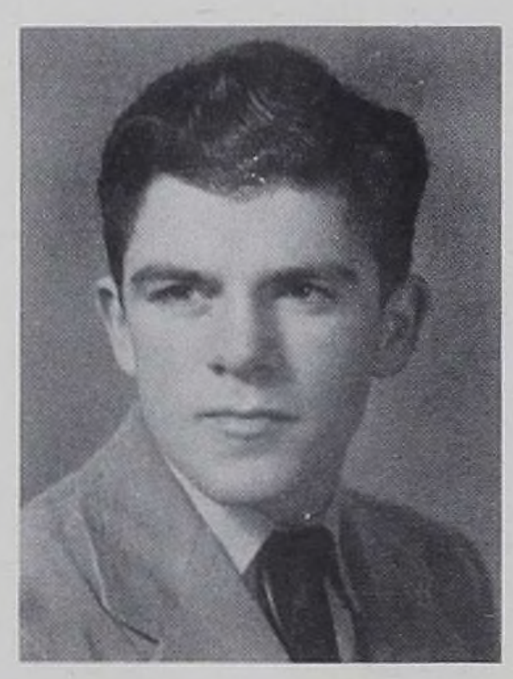

Francis Xavier Shields

Class Basketball, 2.

The following also are members of the Class of 1944, but, for different reasons no pictures of them were available when the CALENDAR went to press.

Charles Francis Boyle
Sodality, 2.

Denis Joseph Boyle
Business, 4.

William Raymond Burns
Class Paper, 2; Class President, 4.

Mauro Peter Capruso
A.T.C., 3; C.A.P.C., 4.

John Lawrence Egan
Model Airplane, 4.

Raymond Francis Fawcett
Choral, 3, 4.

William Joseph Fitzgerald
Choral, 3; A.T.C., 3; C.A.P.C., 4.

Francis Anthony Gahren
Football, 2; Class Basketball, 2; Class Paper, 3; A.T.C., 3; K.B.S., 4.

James Patrick Hannan
Model Airplane, 2; A.T.C., 3; C.A.P.C., 4; Chemistry, 4.

Edmond Francis Izzi
A.T.C., 3; K.B.S., 4.

William Robert Mackey
Sodality, 2; Class Basketball, 2, 3, 4.

Henry James McGuigan
A.T.C., 3.

Charles Leonard McMurray
A.T.C., 3; Class Basketball, 2, 3, 4.

Joseph Michael O'Keefe
A.T.C., 3; C.A.P.C., 4; Music 4; Class Basketball, 4.

John Joseph Reilly
Class Paper, 2; Class Basketball, 2, 3; A.T.C., 3.

Ernest Joseph Steffens
Sodality, 2.

Alfred Andrew Vietheer
Music, 2; Football, 2; A.T.C., 3; Class Basketball, 4; Chemistry, 4.

Thomas Joseph Hannan
A.T.C., 3; C.A.P.C., 4.

Meet the Seniors — and a Few Others

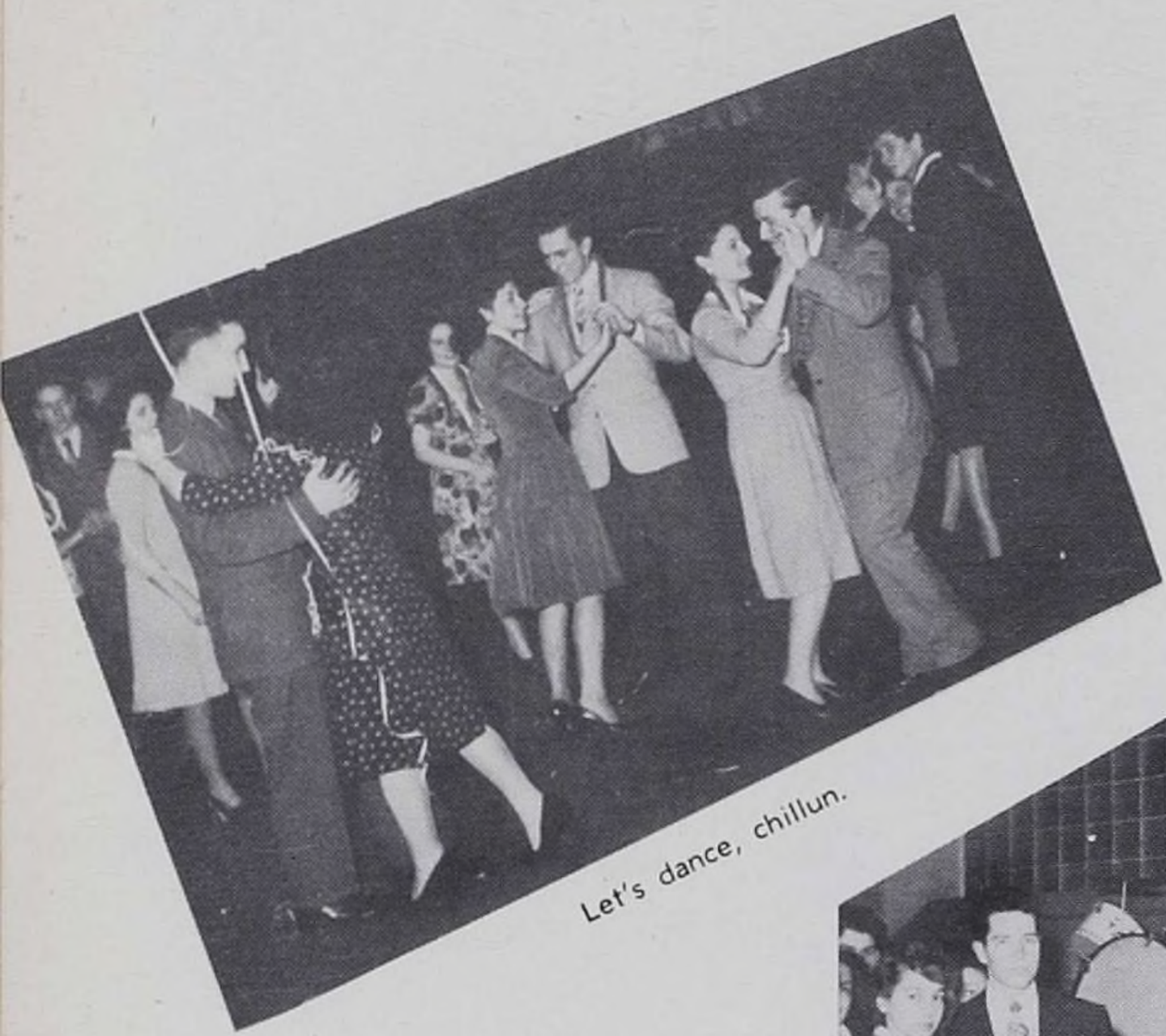

Let's dance, chillun.

It's fun, but is it hygienic?

Stardust

Simple, if you know how.

IT is the usual thing in yearbooks of this kind to spend a great deal of space in what are known as "Senior writeups," to accompany the informal pictures that have been taken during the year. We have done this ourselves in the first issue of the CALENDAR, but a number of rather solid reasons militates against our repeating the practice in this volume. In the first place, there are some five hundred Seniors to be considered. After a fairly exhaustive study of the various questionnaires that were filled in, we find that the similarity in likes and dislikes, favorite orchestras and singers, hobbies, nicknames and ambitions is so great as to make such a section mere boring repetition. This lack of originality is due, we know, to the war and to the fact that immediate ambition, looming largest on the graduate's horizon, must be confined to the Army, the Navy, the Marines, and the Coast Guard in one or the other of their different aspects, with the Air Forces most popular. If you are interested in the actual division,

We roll our own

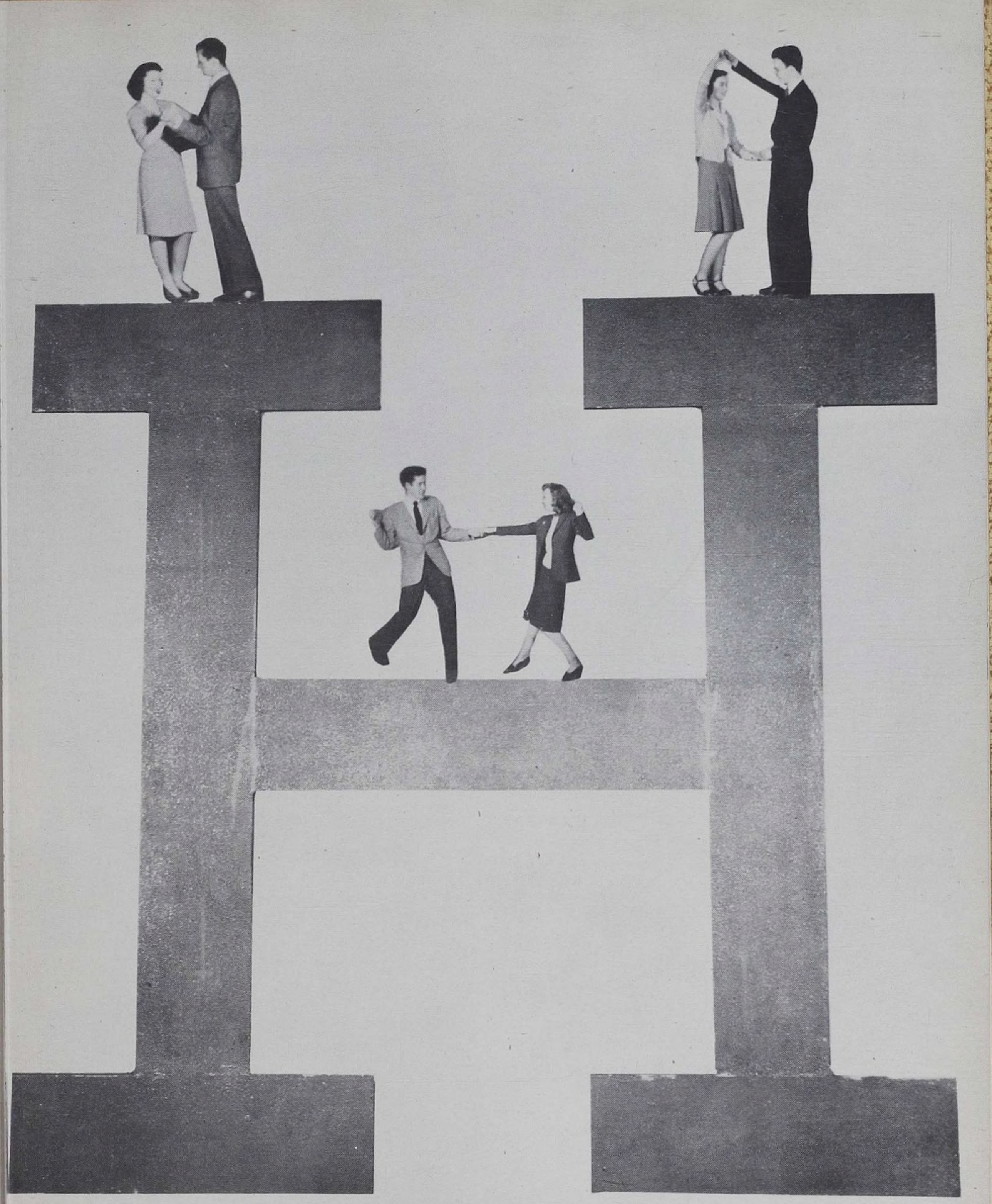

the Army and Navy Air Forces appeal to about half of our graduates more or less equally, while the other half chooses the Navy, the Army Infantry, the Paratroopers, and the Merchant Marine, in the order named.

In the world of entertainment, Bing Crosby is the overwhelming favorite; Harry James follows him rather closely, with Helen O'Connell an easy third. Tommy Dorsey, Dinah Shore, Glenn Miller, Charlie Barnet, Ginny Simms, and Kay Kyser are all in there struggling for a fourth or fifth place, while Frank Sinatra rates a very decisive last.

Mannie's gets a fair plurality of the votes for hangouts, with neighborhood ice cream parlors, bowling alleys, and community centers mentioned next in exact proportion to the student population of the different localities.

The majority of Hayes men who express a preference for a definite profession after the war are in favor of some form of engineering; a few intend to make the armed forces their life's career, and the rest are pretty evenly divided among the medical and legal professions. There are a few who would like teaching, and one individual who looks forward to farming. Those who might have chosen the business world in other times are now intent mostly on commercial aviation.

Finally, regarding favorite sports, it invariably happens that the graduate is most interested in the form of athletics in which he took a part, especially if he took a prominent part, during his high school course. Therefore it is necessary only to refer back to the account of the senior's activities that appears underneath his formal picture.

This similarity is due, as we have noted, to the war. The war is also responsible for a very critical paper shortage, a shortage which can yet impede our drive to victory in a very serious fashion. Were it not for this crisis, we of the CALENDAR staff might be tempted to include all this matter, however repetitious, if only to round out the section. As it is, we feel confident that the Seniors themselves would be the first to protest against such waste.

Uncle Sam wants you!

Nothing like real culture.

Ambition should be made of sterner stuff.

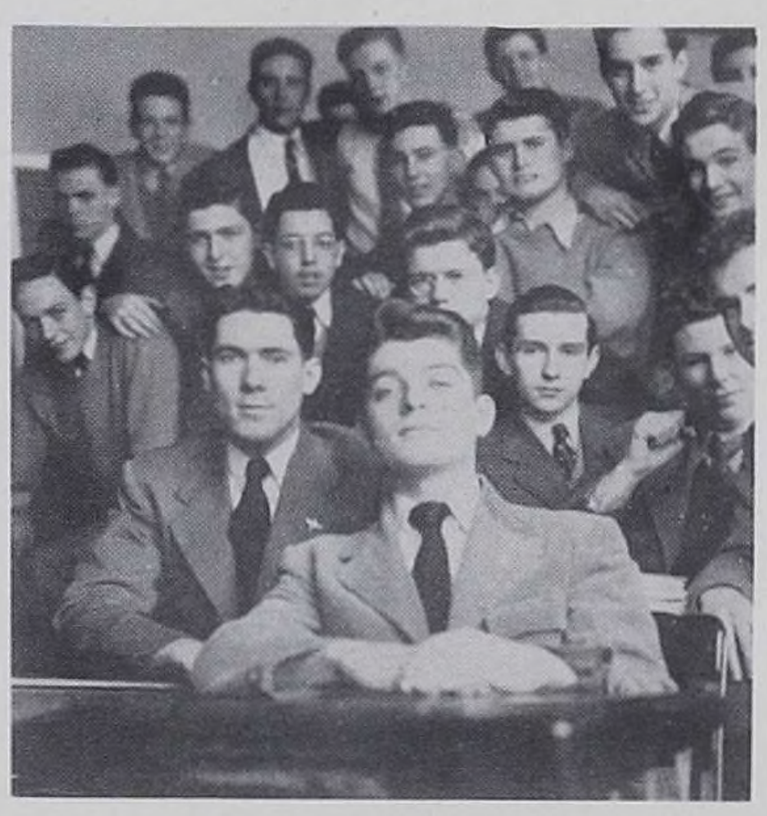

Ambition really should be.

Gimme one wid pitchers.

Those Happy Hours at Hayes

. . . most of all
when day is done

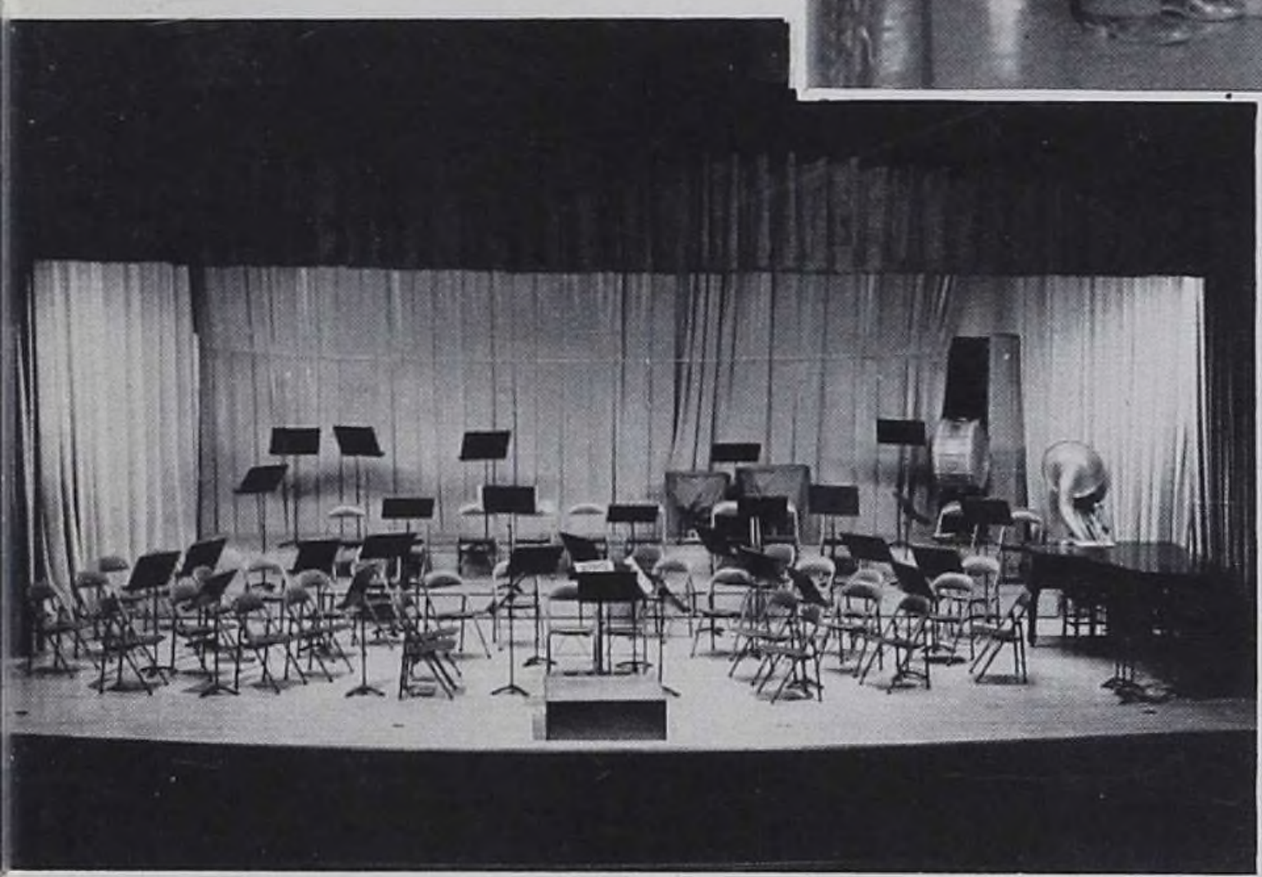

Deserted Villages

Study in Reluctance

Will the morrow never come?

SENIOR DANCE

The decorations were pretty . . .

. . . All decorations are.

And Pep enjoyed the dancing.

But they involved a lot of work

And sometimes plenty hard work, too

Scenes We Won't Forget

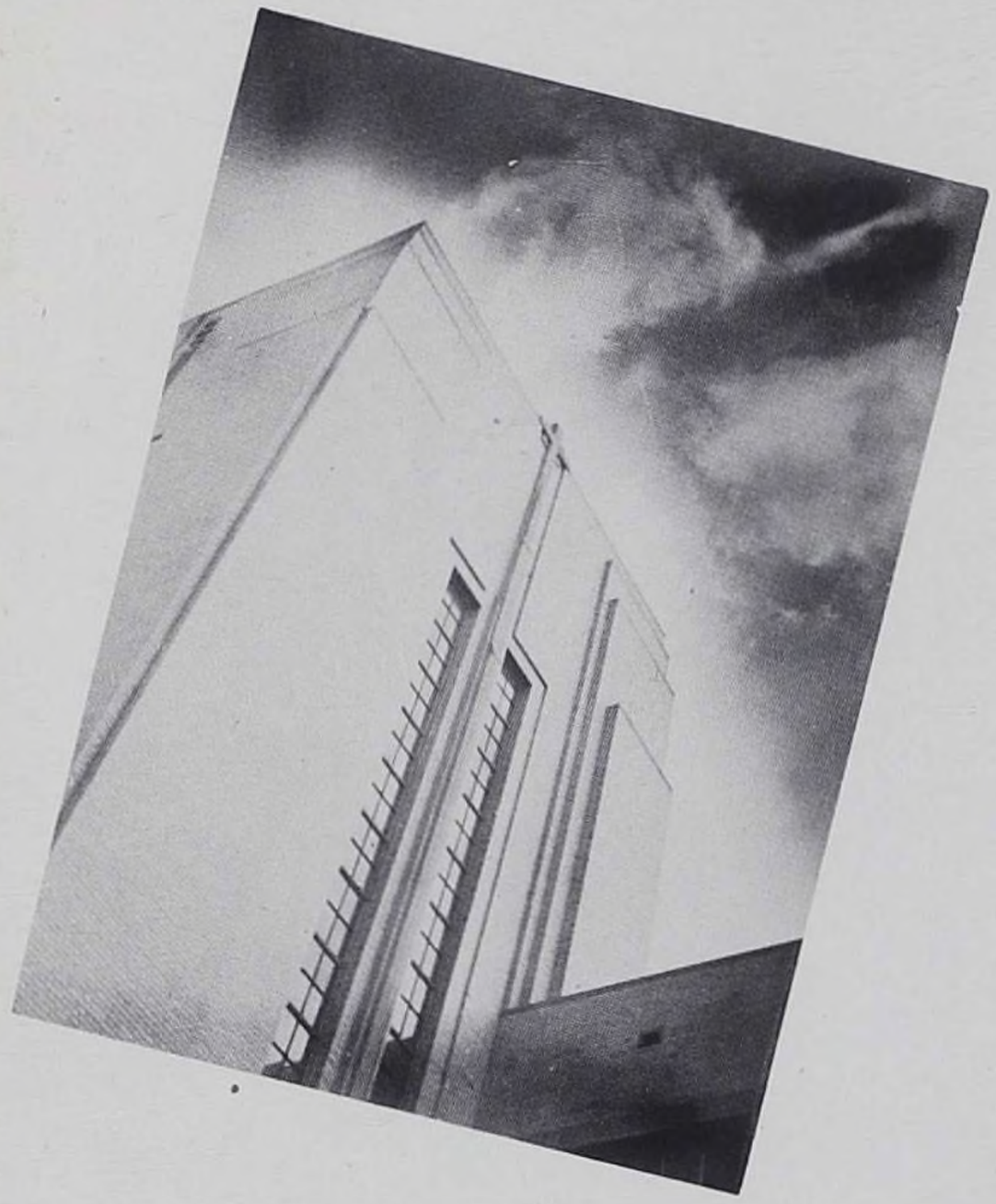

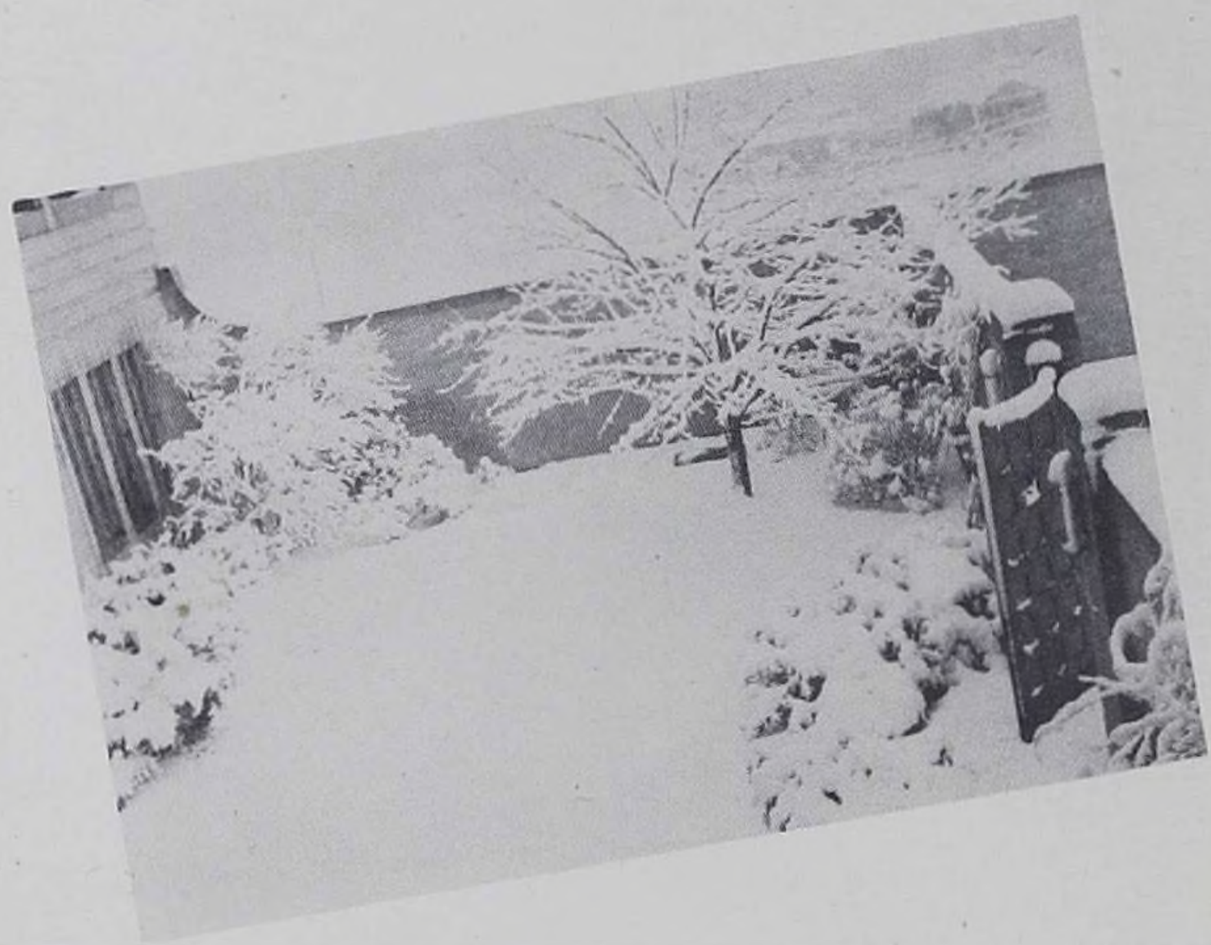

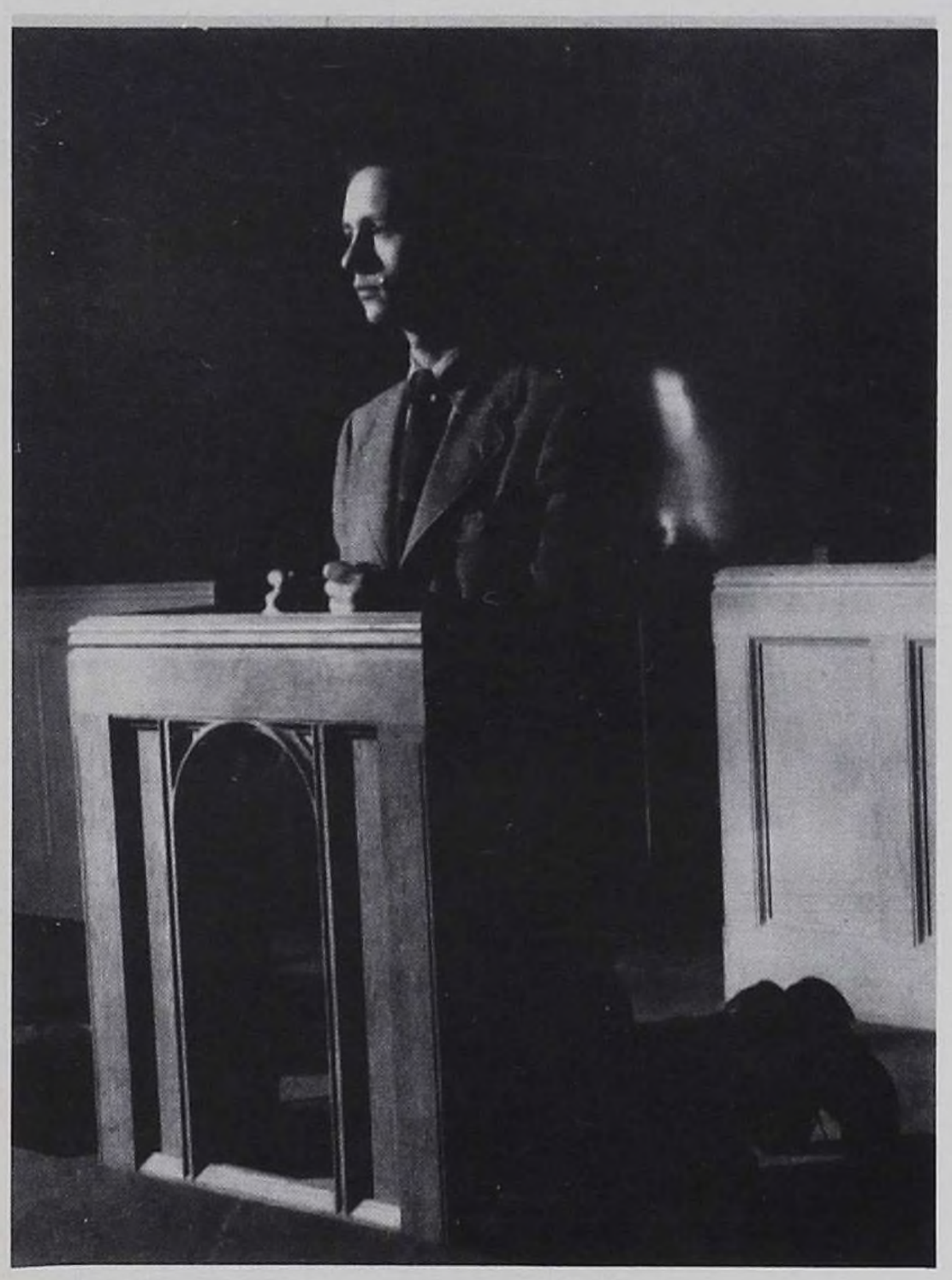

HANGOUTS

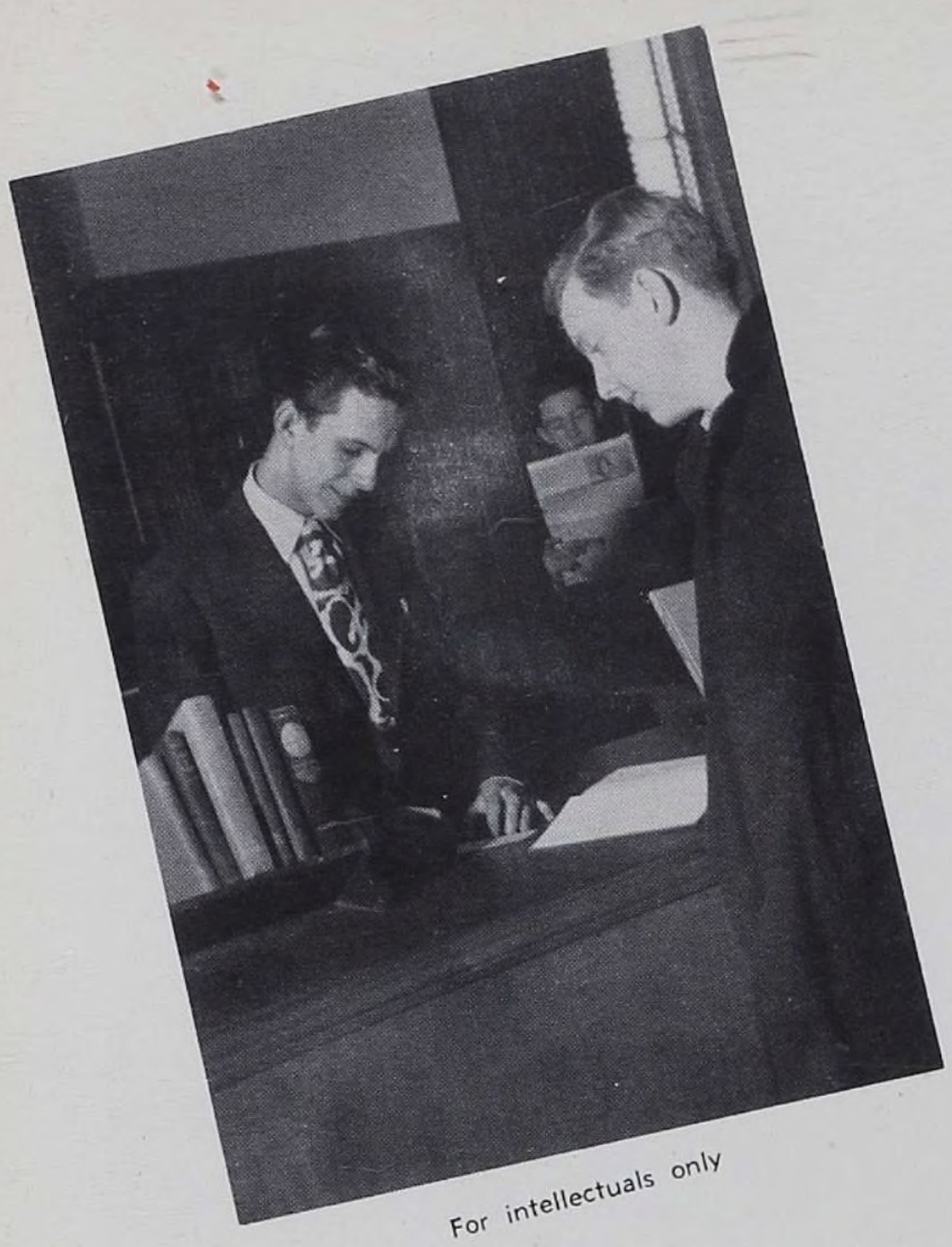

For intellectuals only

Where Hayes Men really shine.

The people's choice

What, no discount?

So I sez

SOMETIMES PROFS CAN BE HUMAN . . .

A 2:30 pow-wow.

The Jay Vees won yesterday.

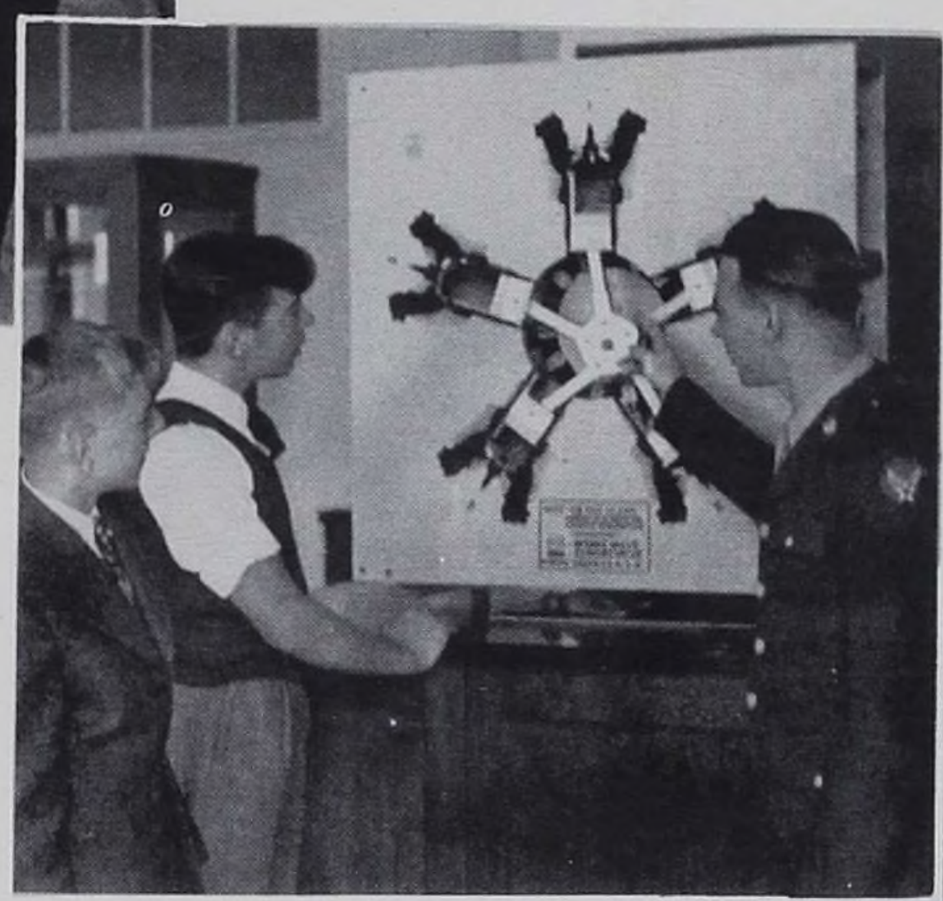

When this happens, you reach for a parachute.

Now here's the way it happened at Newport.

That Downwind Jaxon profile.

The 3 and 2 pitch.

. . . WHAT ARE WE SAYING?

Potpourri

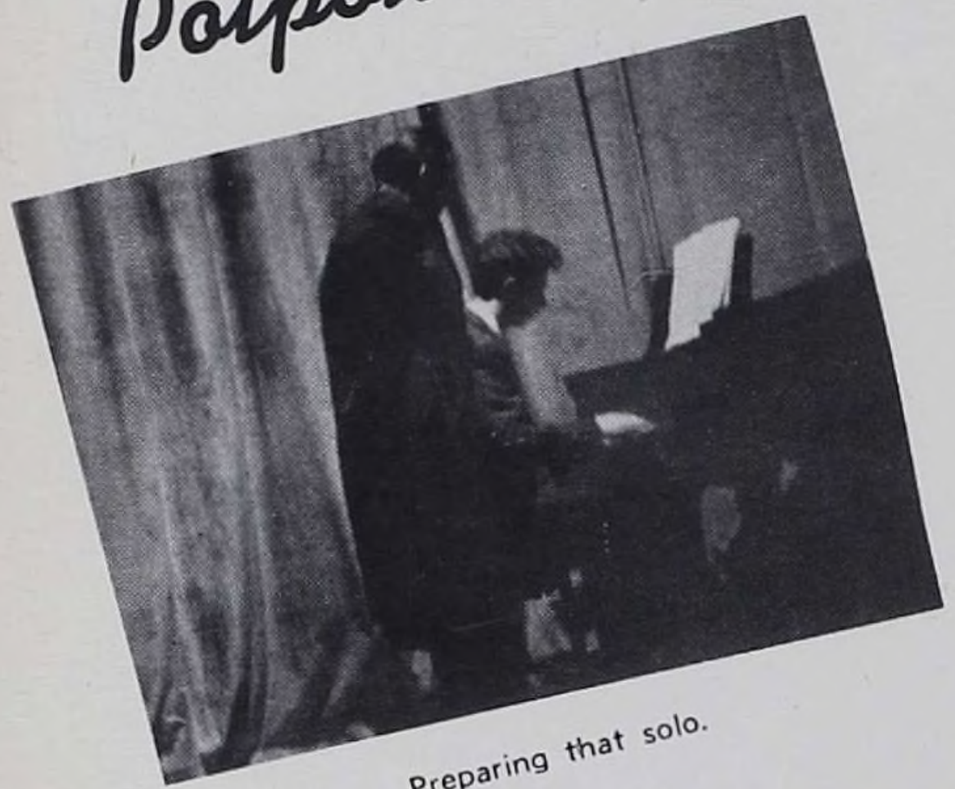

Preparing that solo.

Reconstituting the League of Nations.

No wonder we won those home games.

Now here's the right way.

Quiet, please. Genius at work.

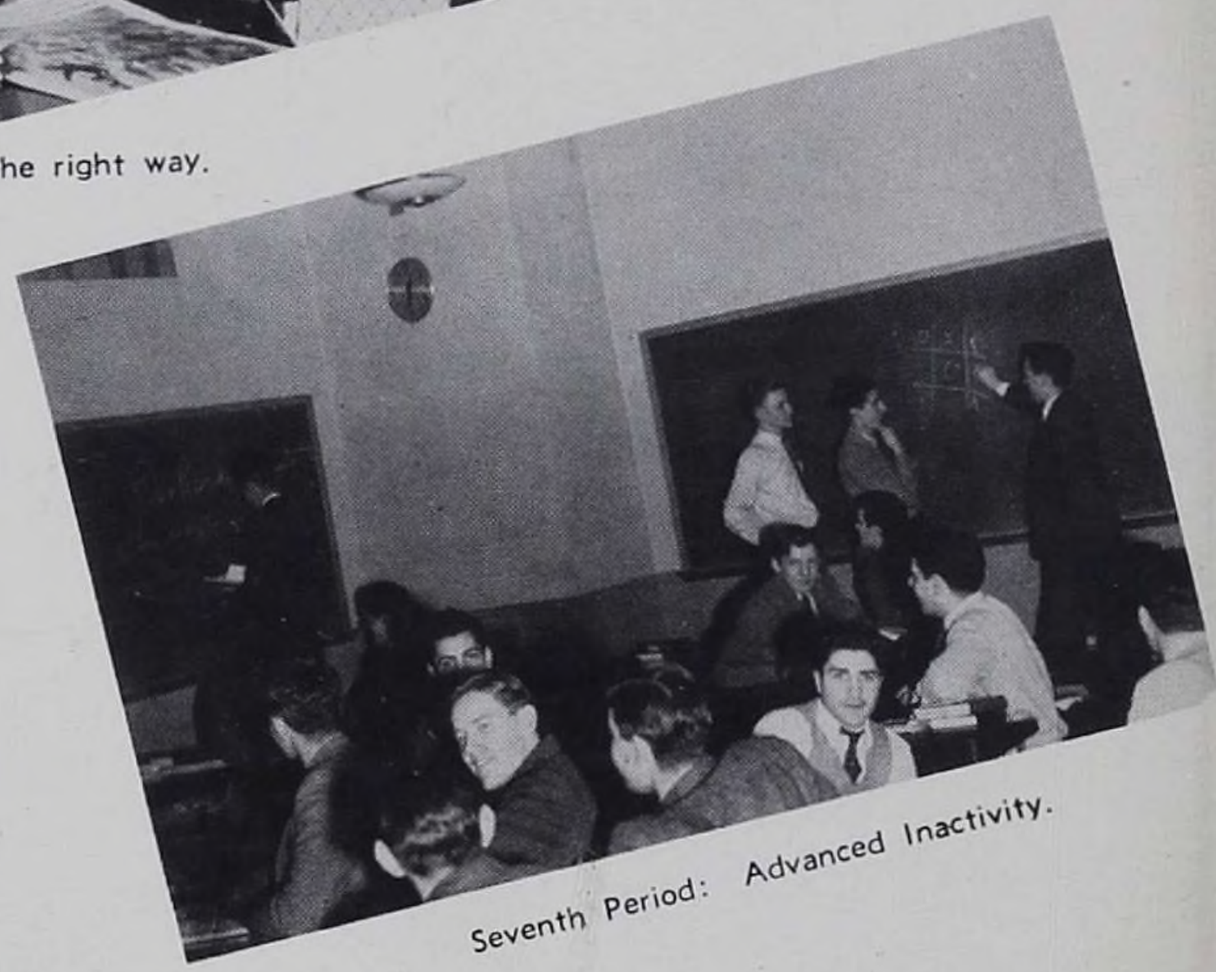

Seventh Period: Advanced Inactivity.

Hayes Invaded.

How could we lose?

Long may they wave.

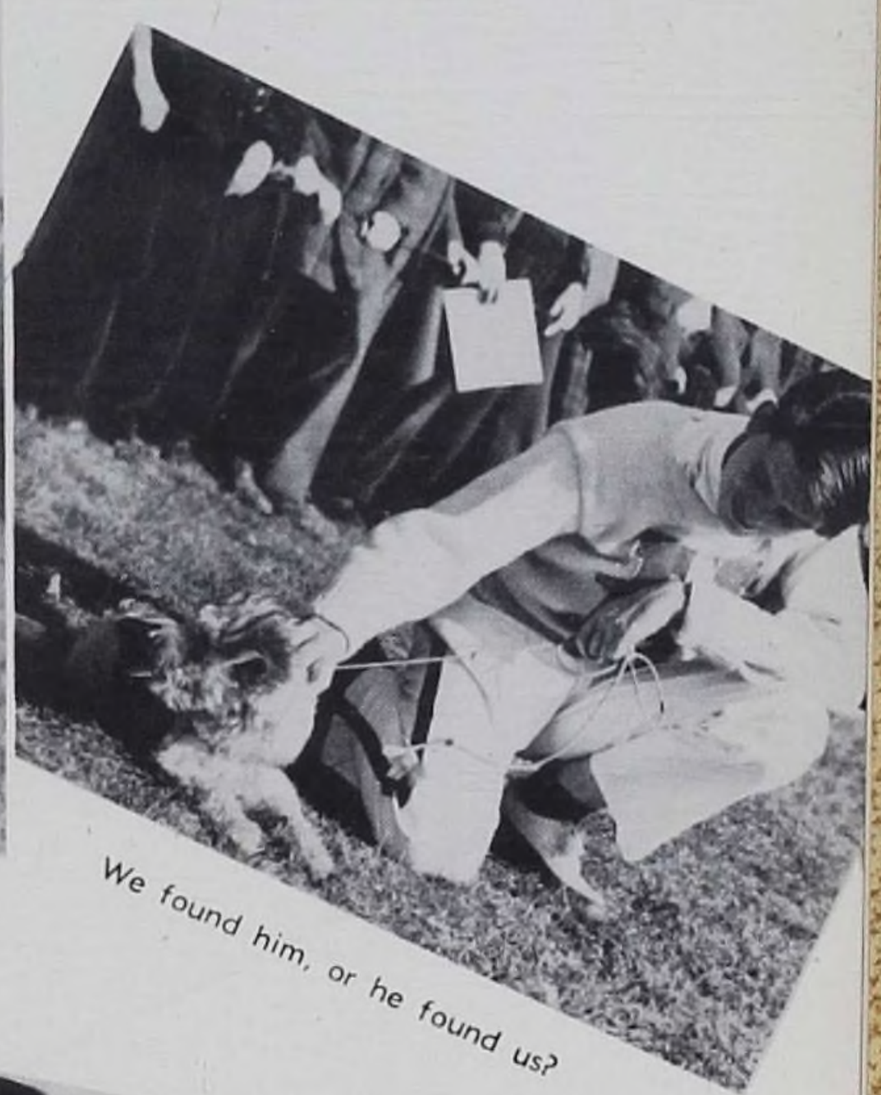

We found him, or he found us?

Got any bus passes?

Bye now.

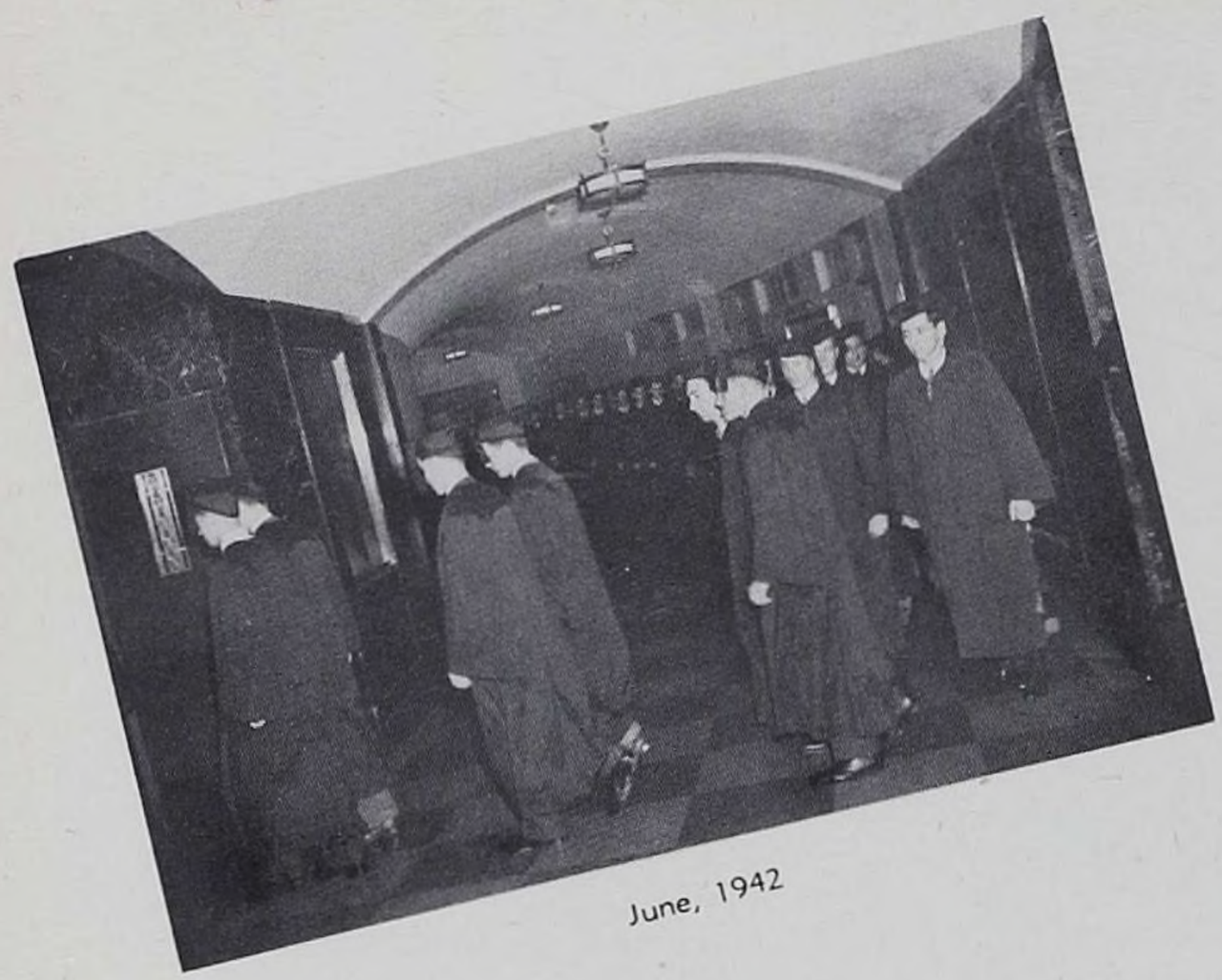

June, 1942

February, 1944

June, 1942

Journey's End

19 SEPTEMBER 43

19 MARCH 44

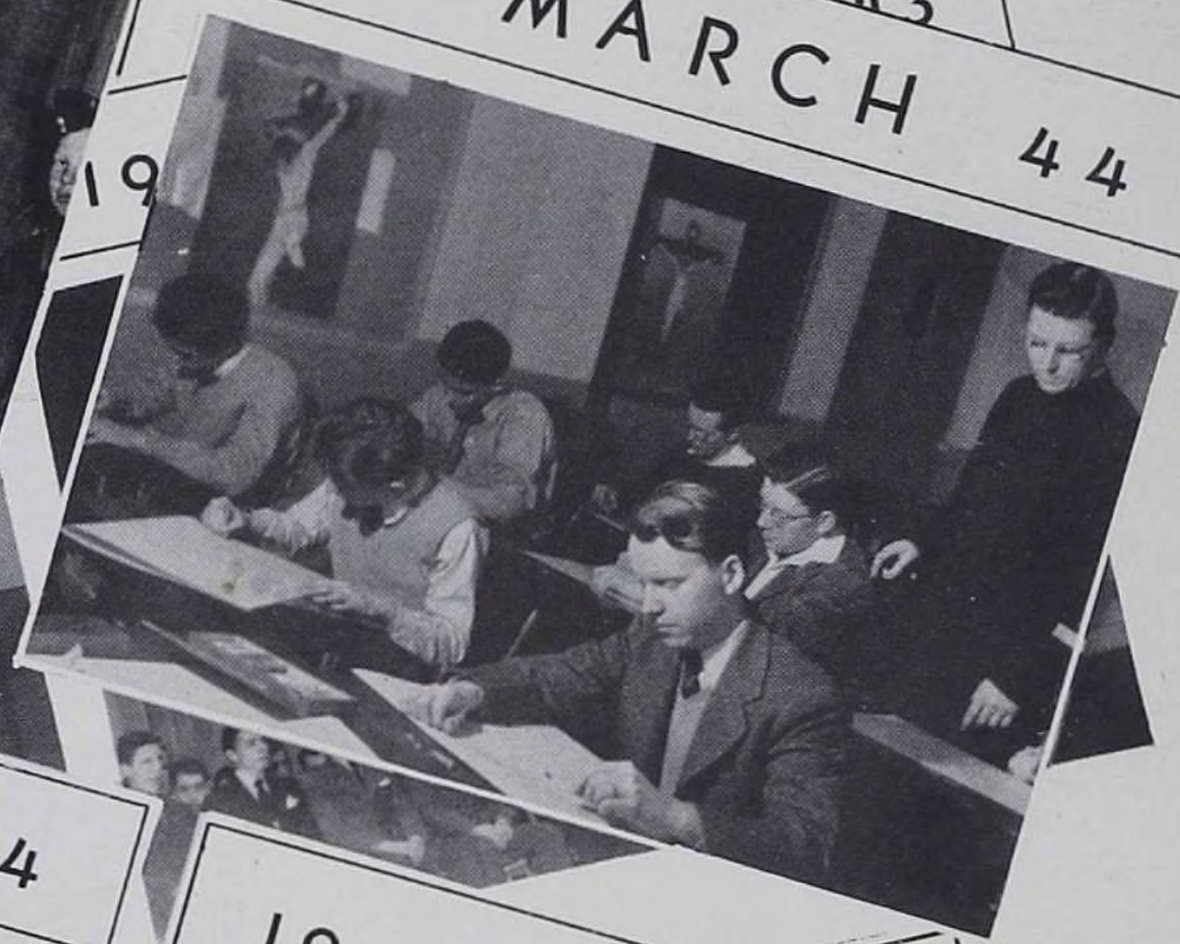

19 JANUARY 44

19 APRIL 44

19 FEBRUARY 44

19 MAY 44

Activities

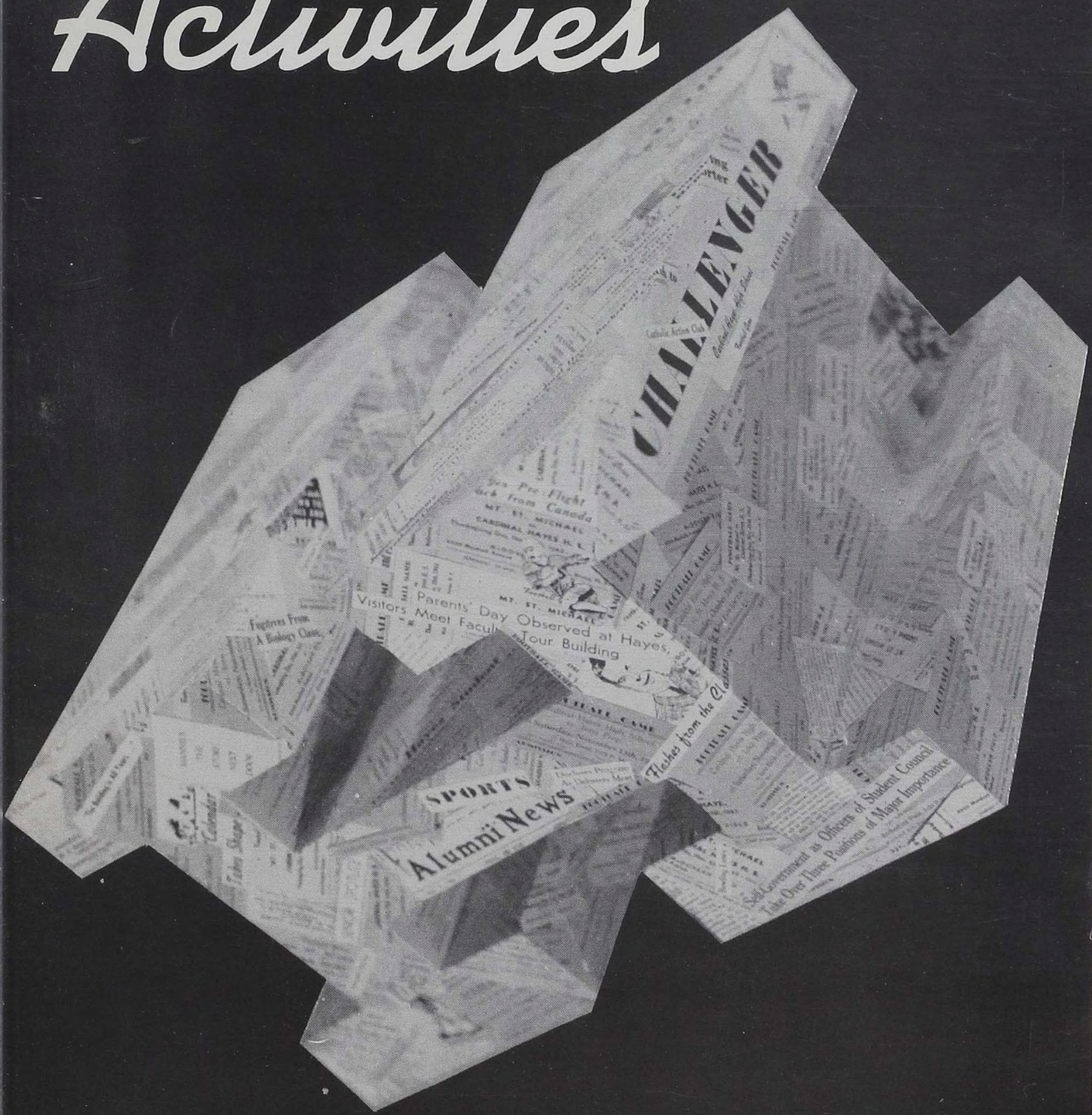
CHALLENGER
Parents' Day Observed at Hayes,
Visitors Meet Faculty, Tour Building
SPORTS
Alumni News
Flashes from the Class
Self-Government as Officers of Student Council
Take Over These Positions of Major Importance

HAYES ACTIVITIES

IN a school the size of Hayes, with its many facilities and advantages, there must necessarily exist an almost infinite variety of activities. Every activity attracts its quota of interested students; all of them together are in great part responsible for the general good spirit of the school. Some are very necessary, the Student Council and the religious societies, for example; others are outstanding, like The Challenger and The Patricians; all of them are extremely important.

All of which introduction is meant merely to explain why we have given more space to some activities than to others. No comparison is intended; it just so happened that we had more pictures of some than of others.

You push the middle valve down.

BIOLOGY

THE newly formed Biology Club, under the guidance of Brother Terence, has made remarkable progress during the past year. It is composed mostly of members of second year who take an active interest in biology. Meetings are held every Thursday for these microscope fans, whose intense interest guarantees the future success of this club.

George Fischer is president of the Biology Club; John Christian is vice-president.

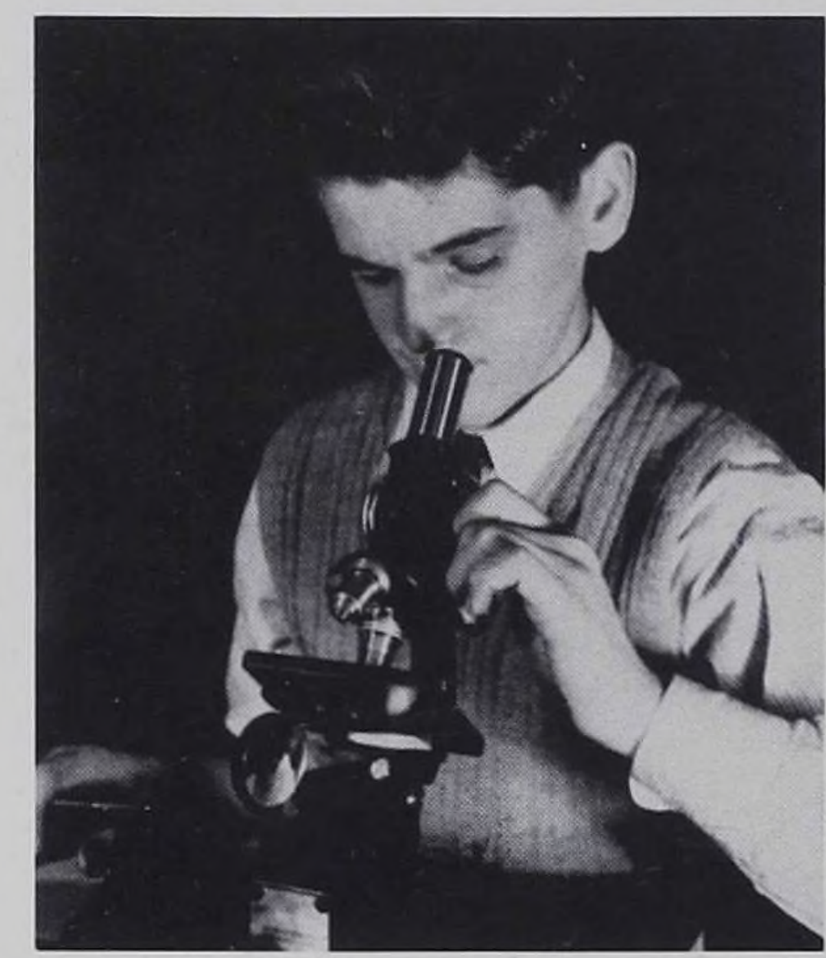

No, no! You LOOK through it!

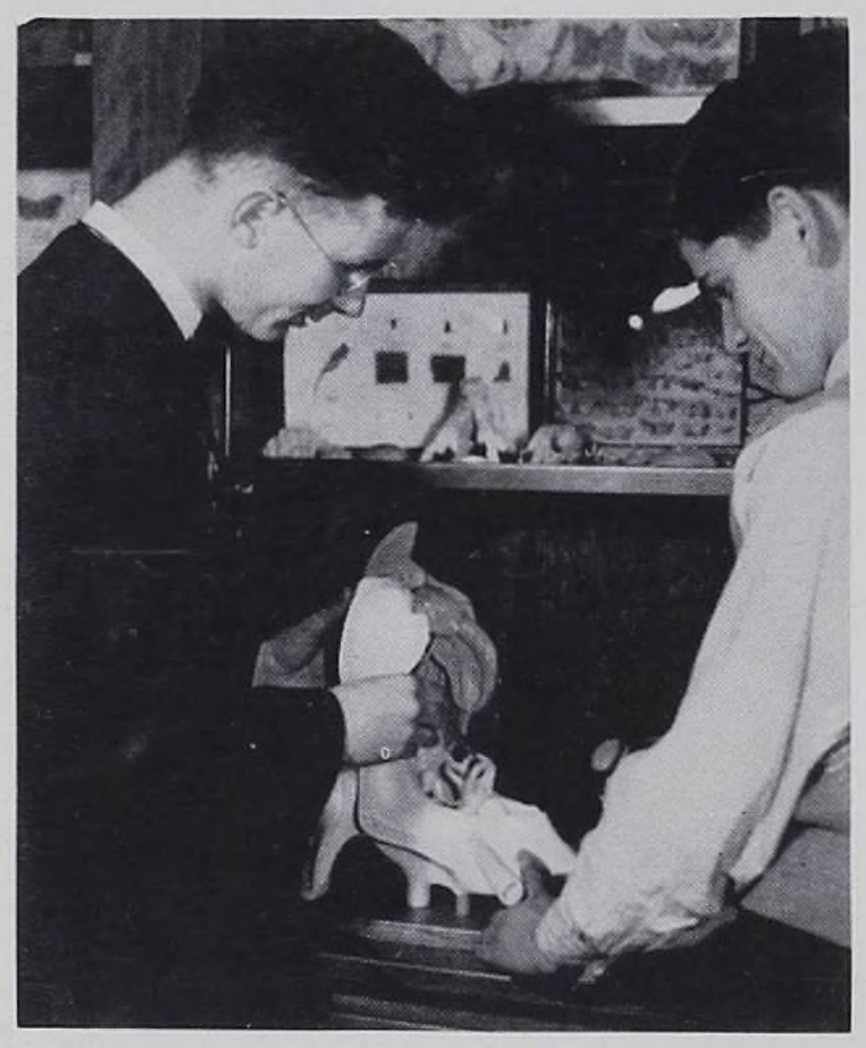

Amoeba, meet Paramoecium. Likewise, I'm sure.

Brother Terence demonstrates.

POSTER CLUB

HIGH on the list of activities that serve not only their own special interests but also contribute to the success of many others, must be placed the Poster Club. It takes a great deal of effective advertising to keep the student body informed about all the functions that need their support, and the Poster Club has done a magnificent job this year in bringing to their attention and "building up" the games, plays, dances, etc., which comprised so much of life at Hayes. Indeed, Father Loughman and his capable staff have sometimes seemed to have worked miracles by producing posters "out of thin air" on incredibly short notice. Nor has the quality of their productions ever fallen short of their own very strict standards; they have at all times been comparable to the work of highly paid commercial artists. We reproduce only a couple of them here, with the promise that next year's CALENDAR will feature a great many more.

Poster Club Officers

President ..... EUGENE WALSH
Vice-President ..... WILLIAM ILER
Secretary ..... THOMAS KILKER
Treasurer ..... PATRICK SHEARIN
Moderator ..... REV. WILLIAM LOUGHMAN

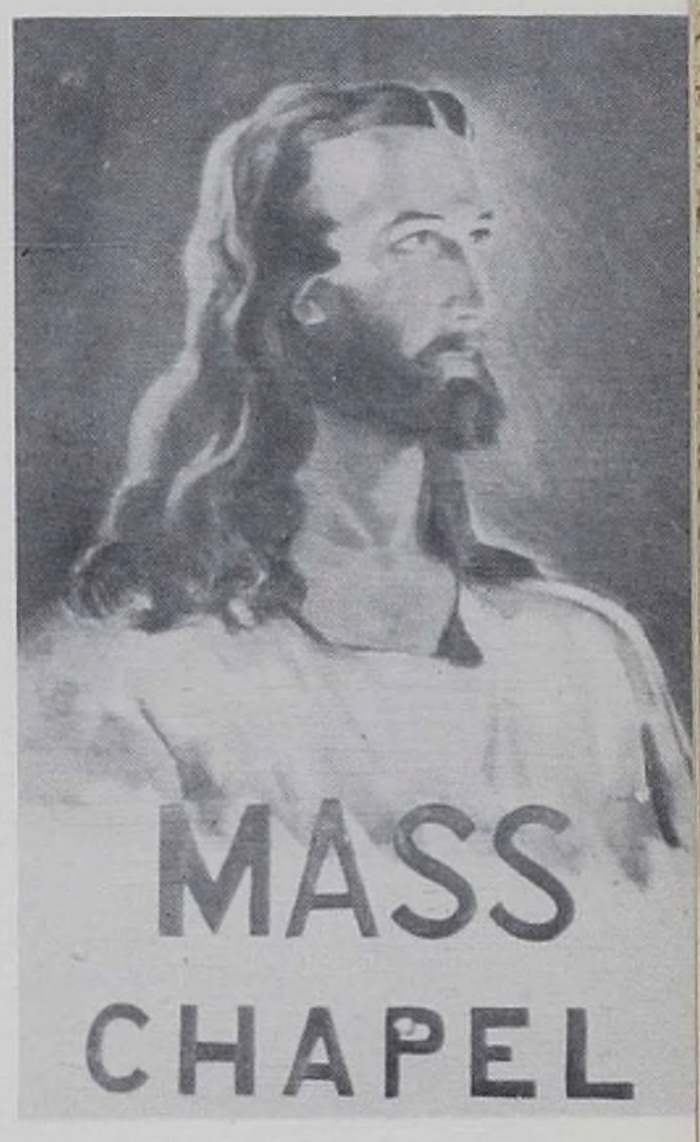

CHEERLEADERS

"COME ON, HAYES! LET'S GO!" And Hays really did "go" under the enthusiastic leadership of its cheerleaders. Who will ever forget Casey's wild cavorting, or Terry McGrath's swing cheer, or the appealing capers of our newly acquired mascot? These succeeded in urging the fans to shout at an ever increasing pitch; they made the athletic season more picturesque and exciting; and they were responsible in no small measure for many triumphs in football and basketball this year.

BUSINESS

THE Business Club was organized this year by its moderator, Brother Lucius, and has thus far met with astounding success. Our well equipped business room hums with activity from early morning till late at night, producing artistic football programs, exhortations to "Beat the Mount," dance cards, the Alumni News, and its own splendid publication, THE TAB, to mention just a few. Nearly every activity in the school has turned to the Business Club for help at some time this year, and the required assistance has been given readily, cheerfully, and efficiently. The CARDINAL'S CALENDAR hereby acknowledges its debt to Brother Lucius and his boys, especially for the many necessary forms that were supplied by their club.

The officers of the Business Club are: President, John McGourty; Vice-President, Peter Sluka; Secretary, Samuel Flynn; Treasurer, Joseph Fox.

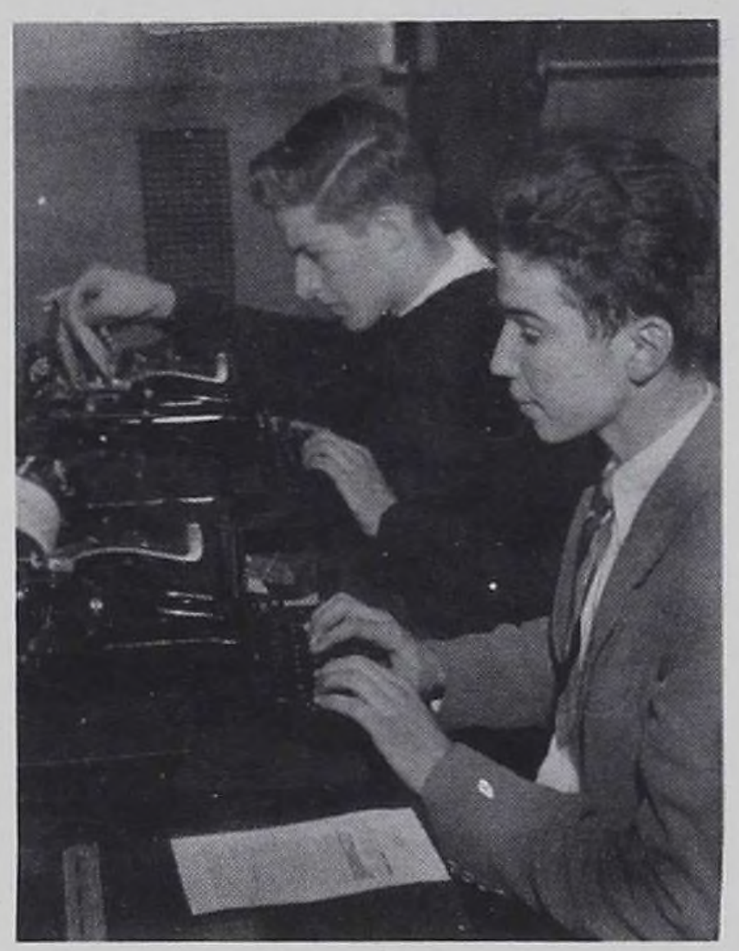

CAMERA

THE more rabid shutterbugs of Hayes gather together every afternoon with Brother Evangelus in the fully equipped dark room, where they advance in knowledge of the mysteries of the photographer's art and develop, we hope, artists who will uphold in future yearbooks the standards set by past and present members of the Camera Club. A competition recently held resulted in some outstanding examples of excellent work, the best of which we reproduce below.

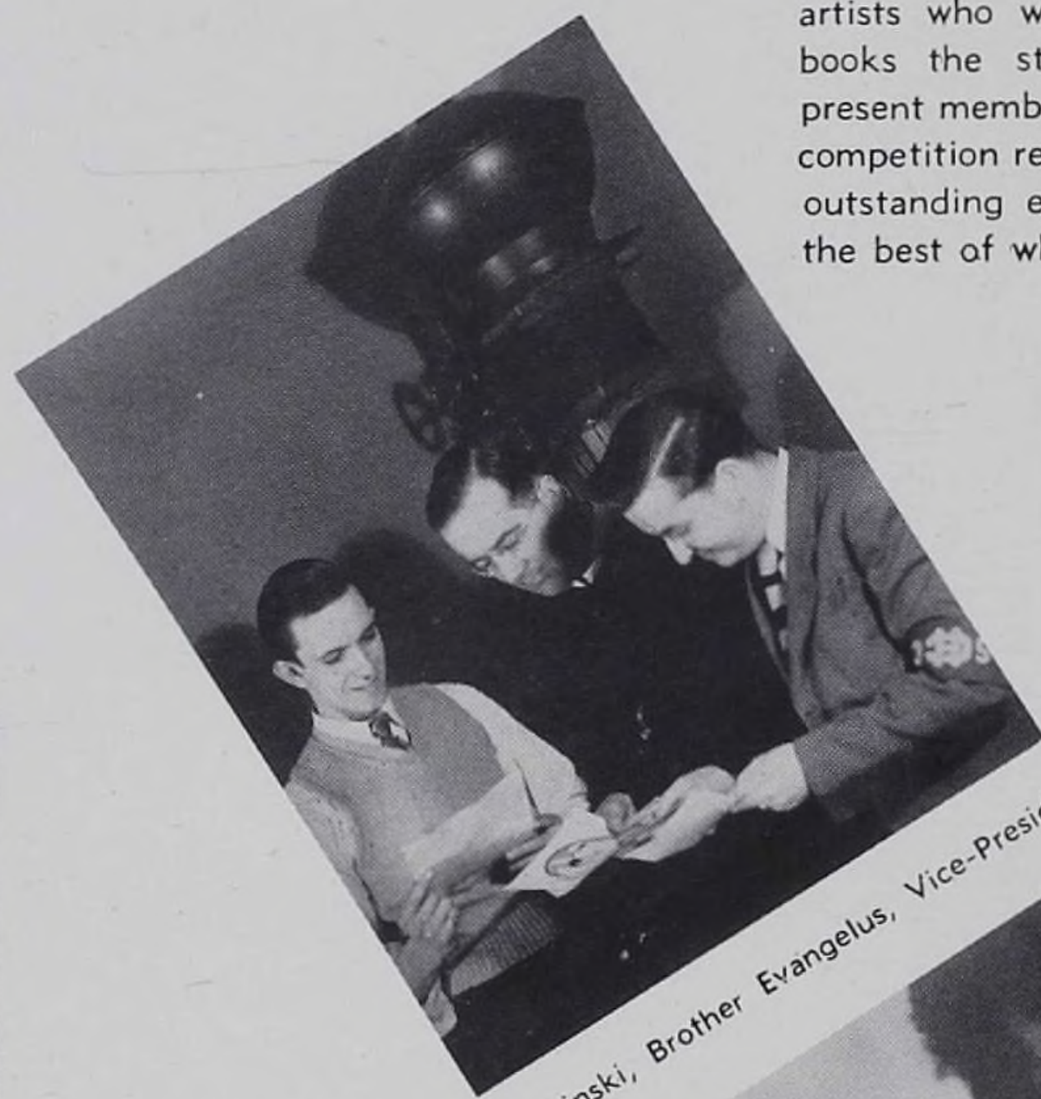

President Pepchinski, Brother Evangelus, Vice-President Fredella

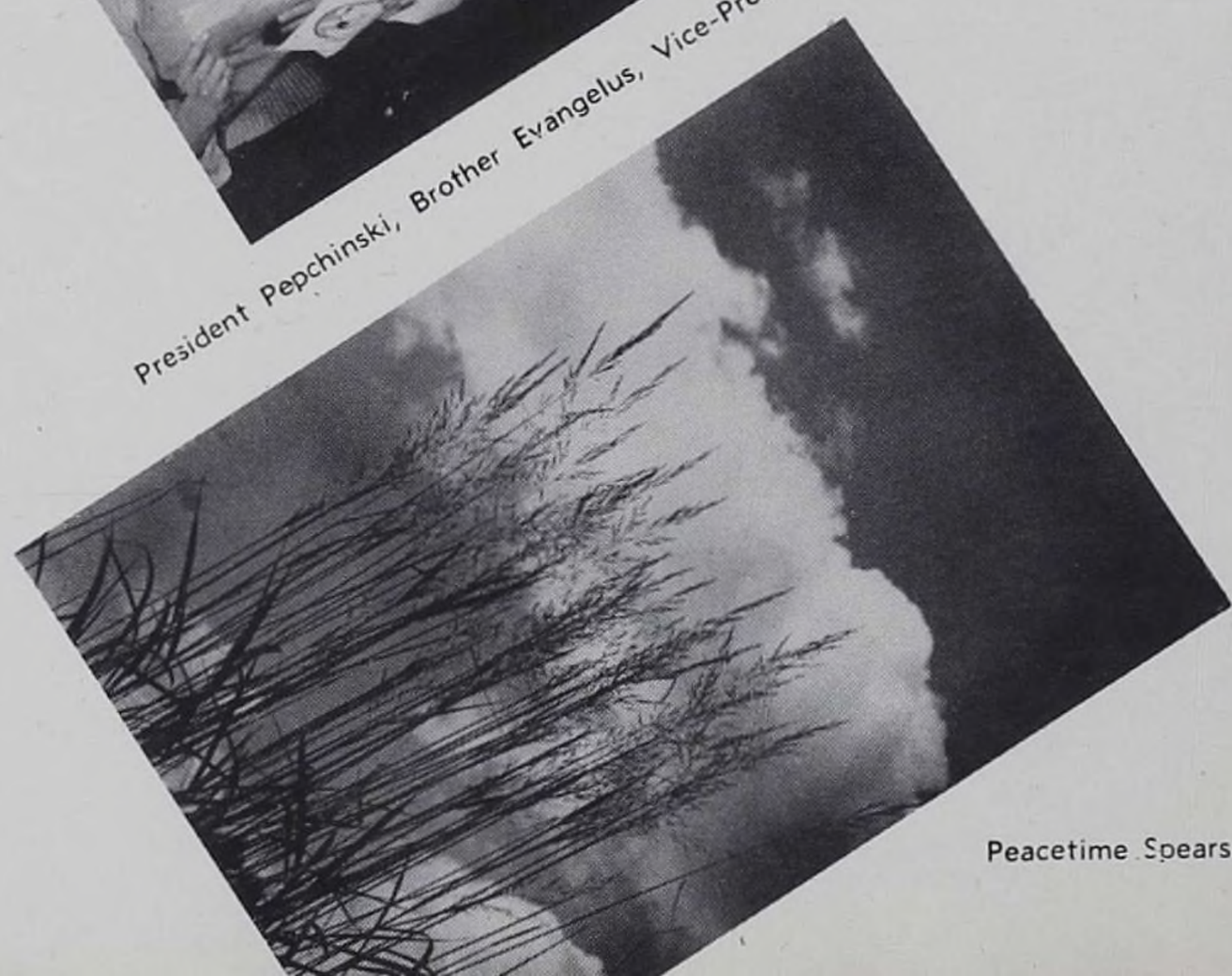

Peacetime Spears

CHEMISTRY

WITH the addition of Father Green to the faculty came also the introduction of the Chemistry Club, formed and directed by Father Green to give those students who are particularly interested in laboratory work an opportunity to pursue their studies outside of class. The club now boasts of thirty members, most of whom are Seniors. Regular meetings are held, but the boys do not restrict their activity to meetings; the laboratories are kept busy nearly every afternoon. The lack of officers makes this club almost unique among the school's organizations.

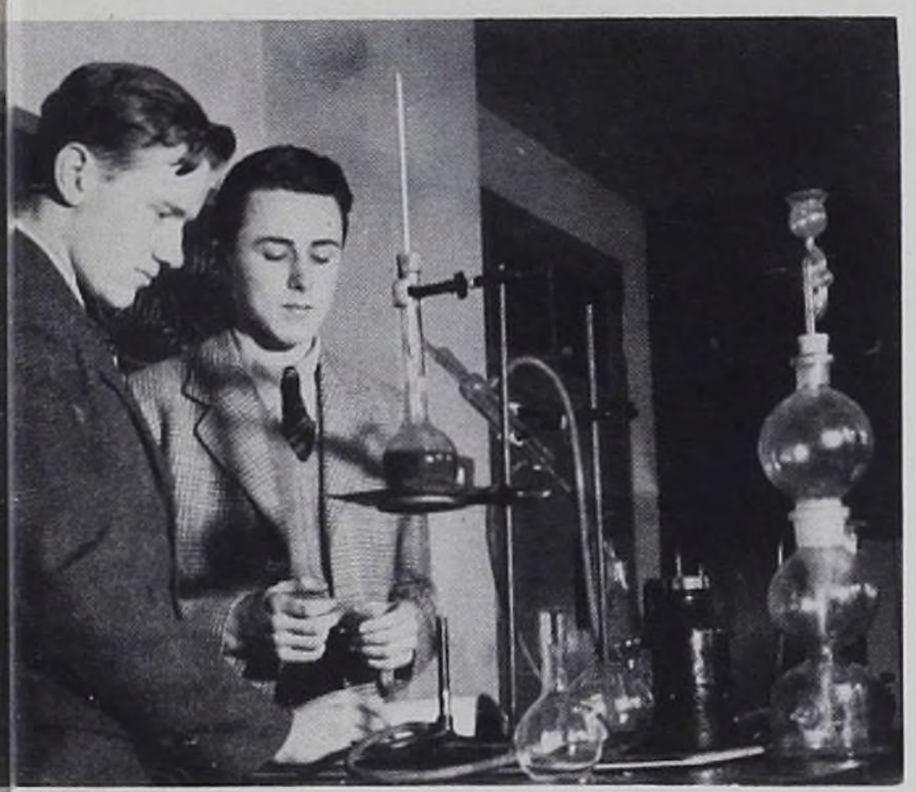

That old black magic.

Classical Club Officers

President
CARL HANNEMAN

Vice-President
ROBERT ROWAN

Secretary
HARRY HECK

Treasurer
MATTHEW CAFFREY

Moderator
REV. THOMAS P. McCAFFREY

THE CLASSICAL CLUB

THE Classical Club, founded by the Rev. Thomas McCaffrey, who also acts as its moderator, is now in its third year as one of Hayes' more instructive and beneficial activities. Its members are students who take an intense interest in the classics and who wish to delve further into the writings of Caesar, Cicero, Virgil, Homer and the rest than is possible in class. The club is representative of the high scholastic standards of Hayes.

MODEL AIRPLANE

UNDER the direction of Brother Terence, the Model Airplane Club continues quietly to interest a number of students who look past the glamour of flying to the more practical problems of aircraft construction. Some day the lives of a good many pilots and navigators and gunners and bombardiers may depend on the lessons these boys of the Model Airplane Club are now learning, or perhaps some of the newer improvements of peacetime aviation may be traced back to his Hayes group. More horsepower to them!

MUSIC

MUSIC is not in any sense merely an extracurricular activity at Cardinal Hayes; it is an integral part of the program of studies, recognized as such by the University of the State of New York, and the members of the various musical organizations are receiving full scholastic credit for the courses they are taking. But we give the Music Department this particular place in the CALENDAR because, in addition to their regular scholastic work, a great many demands are made upon the spirit of its members. Add to this the fact that the many public performances of the different musical groups have brought our school so favorably before the public eye, doing more, perhaps, than any other factor to establish the reputation of Hayes, and it will easily be understood why we let pass no possible opportunity of showing them our appreciation.

And they deserve our appreciation. In the very first year of our existence, at the Catholic School Music Festival, the Symphony Orchestra won for Hayes its first championship. That victory was repeated last year on the same day that the Concert Band, entered in competition for the first time, won the city championship in its division. As we go to press, we await anxiously the results of this year's Festival, at which we expect both organizations to gain permanent possession of the trophies they now hold.

We shall not attempt to chronicle all the achievements of the Music Department this year; it is difficult even to choose the outstanding ones. First let us say that the Orchestra, the Band, the Choral Group, and the Swing Band have given their services generously to every school function that could benefit by the note of distinction they lent. The Band deserves particular credit for the way in which they supported our football and basketball teams. Mediocre squads would have been transformed by such support; ours were far from mediocre. New York will not soon forget the spectacle of the Mount game on Thanksgiving Day, nor that in the Fordham Gym at the C.H.S.A.A. finals, nor that in the Garden for the Jackson game. And through it all, "the Band played on."

There were other splendid performances, too! The usual parades, the many war bond rallies, and, day of days, the Notre Dame-Army game, when Hayes Men in the armed forces all over the world thrilled to the sound of their own band "sending" the lads from South Bend on to victory.

But we cannot go on writing like this forever. And we still have said little or nothing about the Choral Group and the Swing Band—"Social Orchestra"—if you prefer that name. Let us conclude by noting that the annual Soirée Musicale, produced on the nights of May 15, 16, and 17, as well as on the preceding Sunday for the religious of the New York Archdiocese, was a magnificent success. The many prominent visitors, including Archbishop Spellman, Bishop McIntyre, Bishop McCarthy, Monsignor Flannelly, and Father Gannon of Fordham, together with some three thousand friends of Hayes, by their expressions of admiration, adequately repaid the Music Department and all its members for the hours of laborious preparation for the Musicale, the climax of Hayes' musical year.

The Music Department continued this year under the aegis of Father John Ziemak, its guiding genius since the school opened in 1941. Father Ziemak was assisted by Mr. John Mehling, whose death in Holy Week has been regretfully recorded at the end of the faculty section of the CALENDAR. At present the choral group is under the direction of Father Llewellyn of the Order of St. Benedict.

Cardinal Hayes High School Symphony Orchestra

Cardinal Hayes High School Choral Group

Harrington sends solid

Jam Session

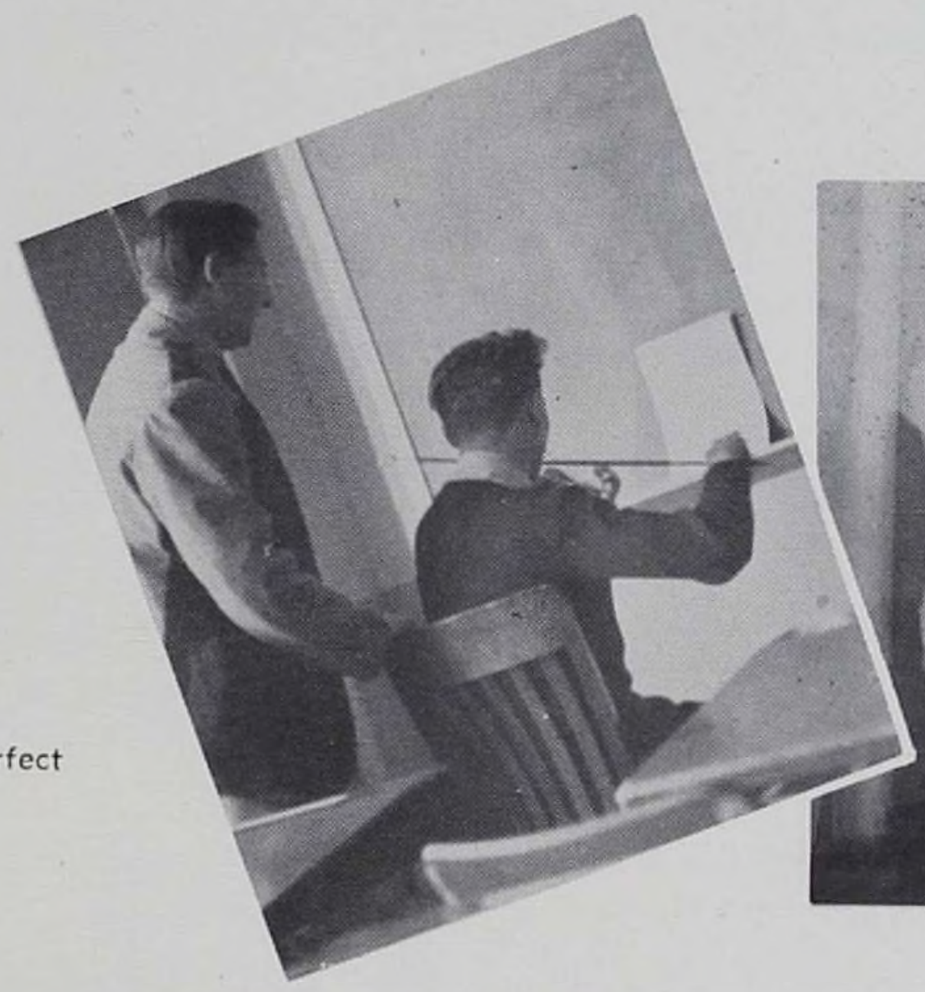

Practice makes perfect

And he said his name
was Brooklyn

And he had a bridge to sell

Cardinal Hayes High School Social Orchestra

Cardinal Hayes High School Concert Band

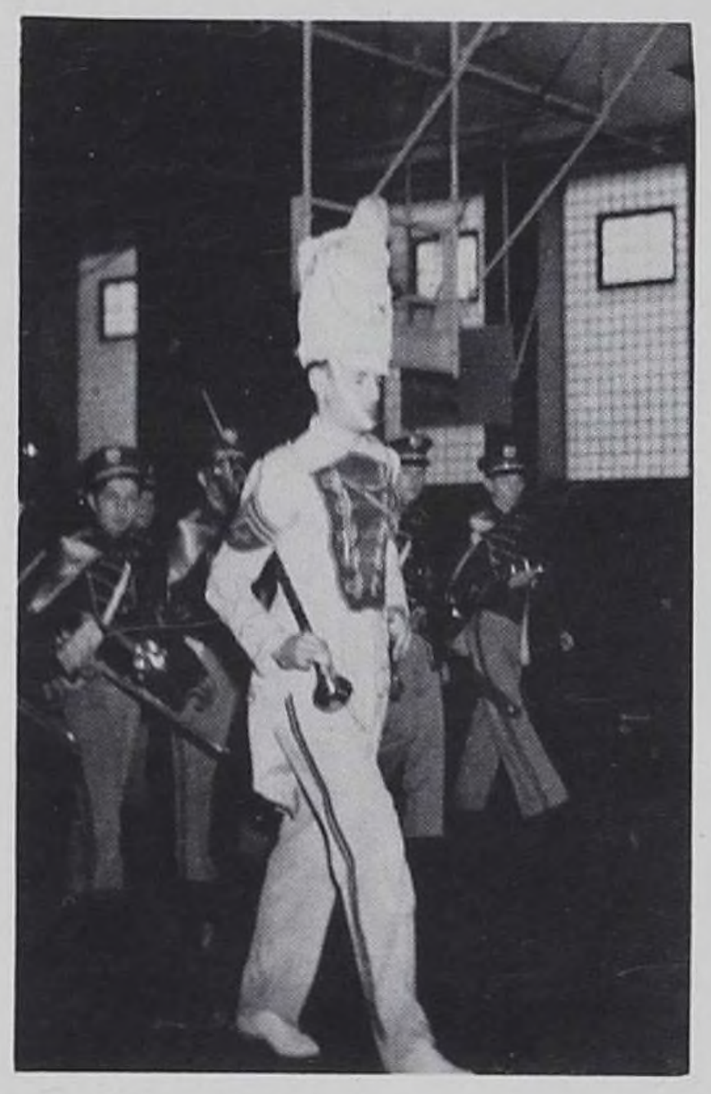

Does the uniform grow with him?

McGrath leads

Orchestra and Choral Group at Christmas

You can't keep the Irish down . . . or in.

At the Musicale

For God . . .

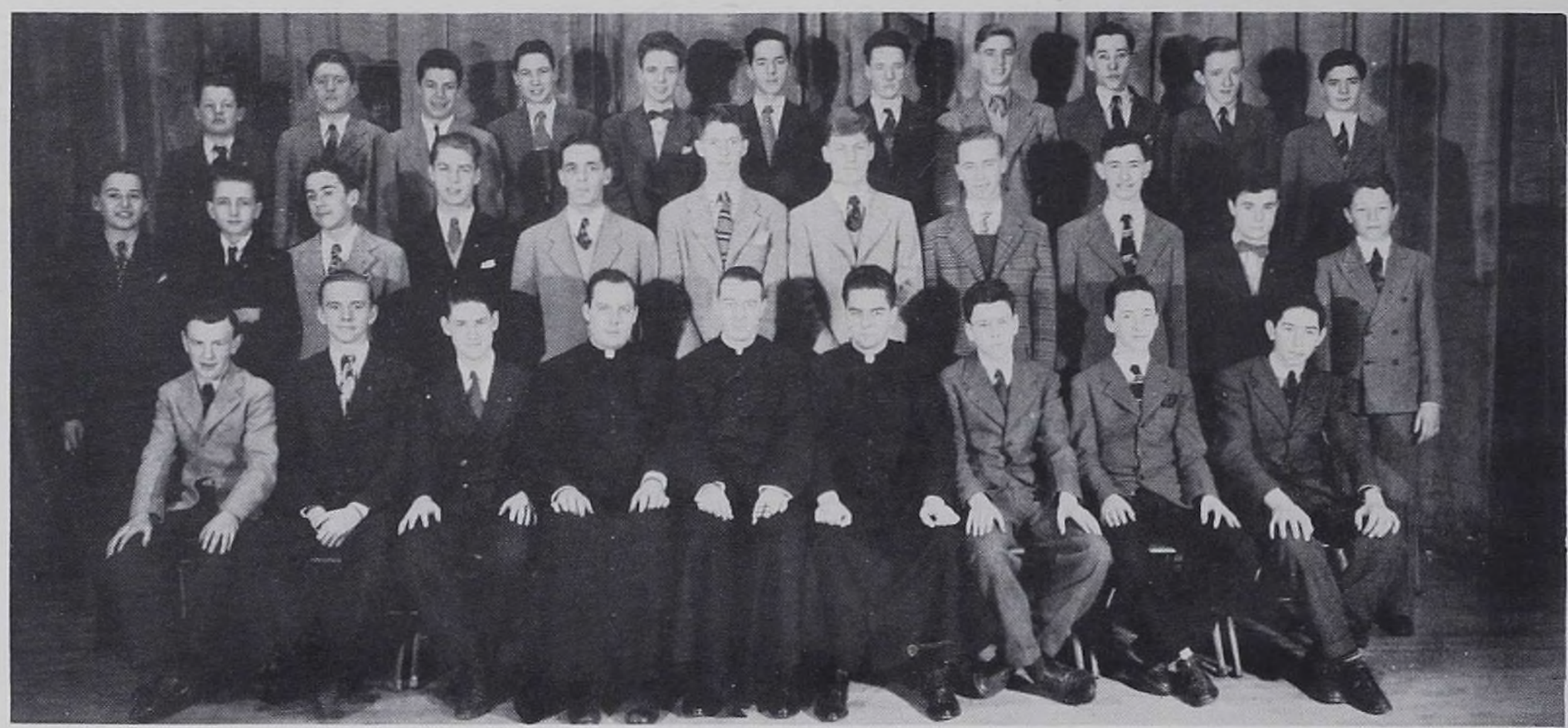

Knights of the Blessed Sacrament

KNIGHTS OF THE BLESSED SACRAMENT
CATHOLIC STUDENT MISSION CRUSADE

K.B.S. meeting in auditorium

Knights of the Blessed Sacrament

President.....FRANK LYONS
Vice-President.....WILLIAM MURTHA
Moderator.....REV. ARTHUR NUGENT

CARDINAL HAYES HIGH SCHOOL is, above all, a Catholic High School. At times this may not be too apparent; there may seem to be too much stress laid on studies, on athletics, on music, on one activity or another. But all that we do is directed primarily towards the development of true Catholic gentlemen, faithful always to God and country.

In addition to the formal religion classes, therefore, Hayes provides its students with innumerable spiritual aids. To mention only a few: Holy Mass is offered daily at a convenient time for those who wish to start their day perfectly; confessors are available every afternoon; there is public Benediction of the Blessed Sacrament every Friday, and on the First Fridays of the year the assembly takes the form of a holy hour before the Blessed Sacrament; appropriate devotions to Our Lady and the saints are attractively presented in their proper season; and the entire student body makes a three day retreat during Holy Week.

For many of these advantages, and for the general religious tone of the school, we are indebted to two societies—the two most important activities at Hayes—namely, the Knights of the Blessed Sacrament, whose moderator is Father Arthur Nugent, assisted by Father John Mulroy and Father Roman Szarama, and the Catholic Students Mission Crusade, directed by Father Peter McKay.

These two activities have had exceptional success during this year. The Knights have faithfully served at all our religious functions in a highly edifying manner; the monthly holy hour, introduced this year, has certainly been the most impressive of the many devotions they have sponsored. The Mission Crusade, as usual, was most active during Lent; we shall not attempt to break down into a statistical statement the Masses, Rosaries, Stations, and other spiritual exercises that comprised their Lenten offering to the missions, but it was one of which the students of Hayes are justly proud. And the practical sacrifices that swelled the class mission jars enabled the Mission Crusade to make an offering of more than $1,850.00 to the missions.

On Friday evening, May 5, the K.B.S. and the C.S.M.C. united to present their first symposium on "The Church in Russia." A very interesting program was offered in the Brady Auditorium to representives from a large number of Catholic High Schools. After the playing of the National Anthem by Christopher Kiernan and an address of welcome by Francis J. Lyons, interesting talks on the topic for discussion were delivered by Maria Johansen of Cathedral High, Andrew Kenlon of Mount St. Michael's, and John O'Connor of Hayes. The open forum was followed by an entertainment, the music being supplied by the Cardinal Hayes Swing Band. The evening was a pronounced success and augurs well for the future endeavors of these societies.

Bill Cregan addresses C.S.M.C. Rally—Oct. 31, 1943

At the Symposium

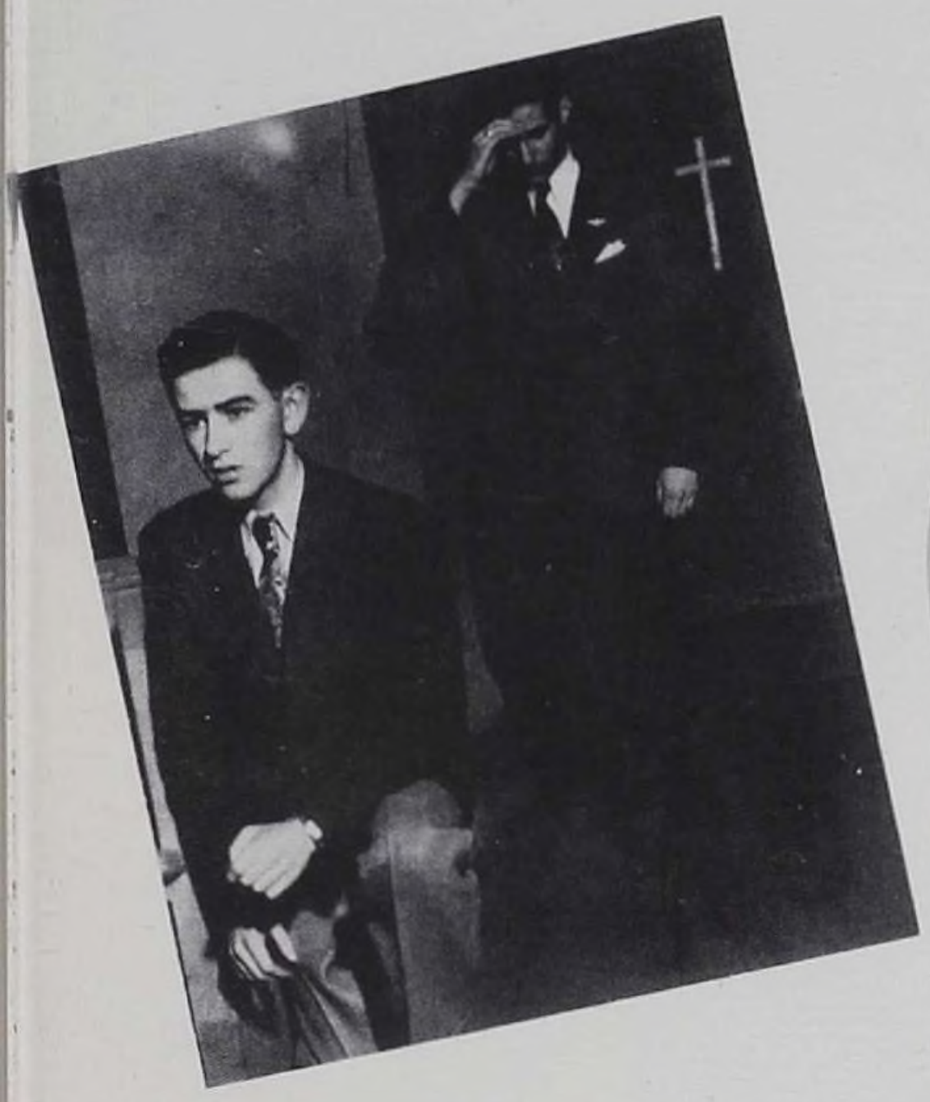

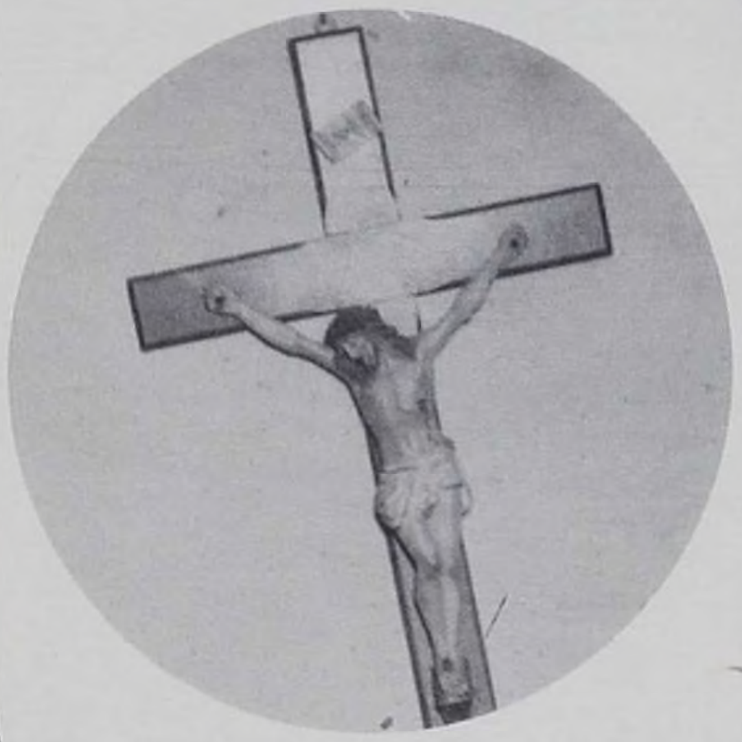

C.S.M.C. Prefects

Catholic Students Mission Crusade

President.....WILLIAM CREGAN
Vice-President.....WALTER LEE
Secretary.....DAVID POST
Treasurer.....EUGENE CONNOLLY
Moderator.....REV. PETER C. McKAY

. . . and Country

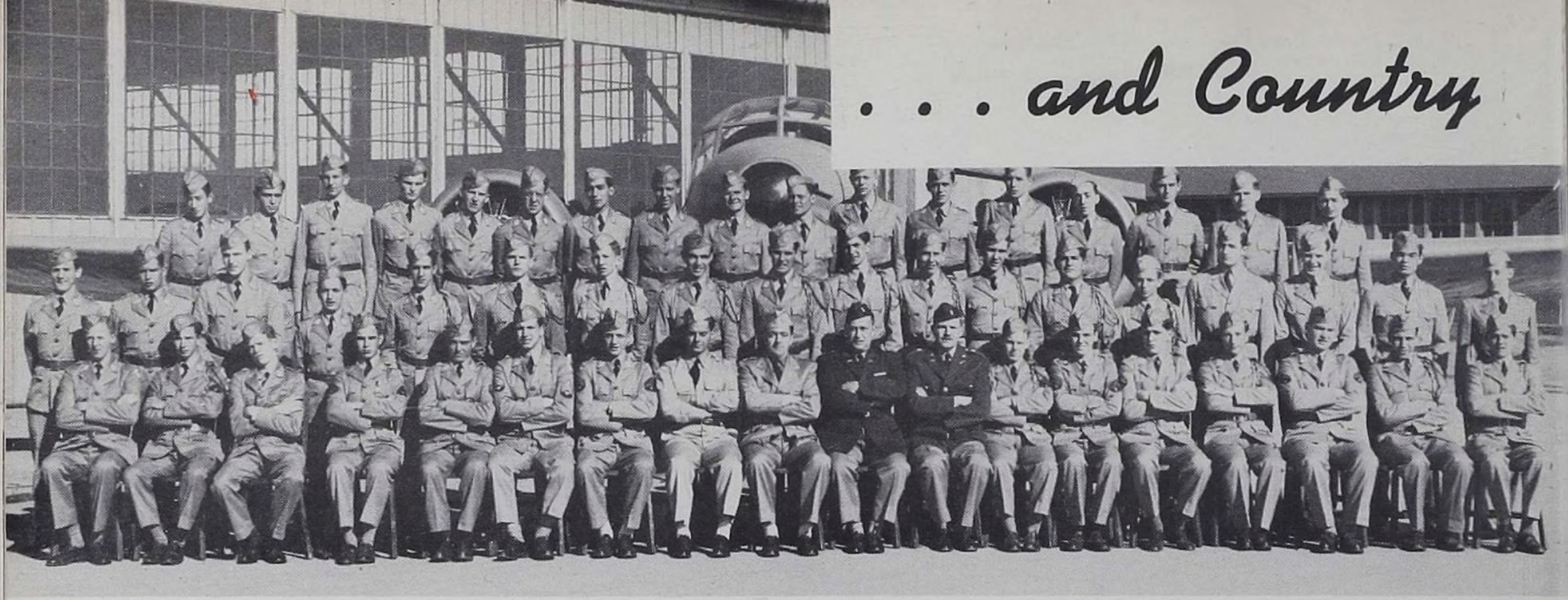

CIVILIAN AIR PATROL CADETS

"SQUADRON, ATTENTION! Left, face! Forward, march!" These cries may be heard any afternoon in the yard or gymnasium where the C.A.P. Cadets drill under the supervision of Brother Norbert and their own officers. The C.A.P.C. unit is a branch of the Civil Air Patrol's high school educational program, in which students in their junior and senior years may learn the fundamentals of navigation, meteorology, aerodynamics, and military couresty. The disciplinary training acquired here is beneficial to all, particularly those who intend to enter our country's armed services.

The C.A.P.C. group is similar in form to the old Hayes Air Training Corps, an outgrowth of the original Air Training Corps of America, started here early in 1942. These military organizations were highly honored in the past, and the new unit has carried on the famous Hayes tradition. The Canadian Government again extended to this school an invitation to send a group of cadets to Canada to study pre-flight aeronautics, an invitation which was gratefully accepted. Accordingly, some fifty students, chosen for their interest in flying as well as for their scholastic achievements, entrained for an R.C.A.F. training station early in September. During their stay they received lectures on combat flying, and toured a number of aviation installations in that area.

The cadets have distinguished themselves repeatedly in their reviews and competitions, and have received praise from all sides for their marching ability, demonstrated in numerous parades and drills before the public. A high-ranking officer recently stated that he was astounded at the prograess made by the Hayes contingent in its months of existence.

Credit for transforming this large number of green students into a compact, well-drilled marching unit is due entirely to Brother Norbert, without whose untiring efforts the whole venture would have been a failure. A former student of West Point, Brother Norbert has applied his early military training towards building the Hayes organization on a true military basis.

On Tuesday evenings the entire unit assembles at Cardinal Hayes for weekly classes in code, navigation, etc., while each squadron meets individually for mass drill one night a month. Drill classes are held instead of the regular physical training periods each week. In addition, the cadets are required to turn out whenever they are needed for parades or other ceremonies.

Through this C.A.P.C. unit the men of Hayes have been given an opportunity to prepare for their battle against our country's foes, and the discipline to which they submit strengthens them spiritually as well. Through this organization they learn well to serve "God and Country."

●

In this section, we have decided to let the pictures speak for themselves, without titles. We must, however, express here our sincere gratitude to the Royal Canadian Air Force for their kind permission to use the official pictures taken of our cadets during their stay in Canada.

R.C.A.F.

R.C.A.F.

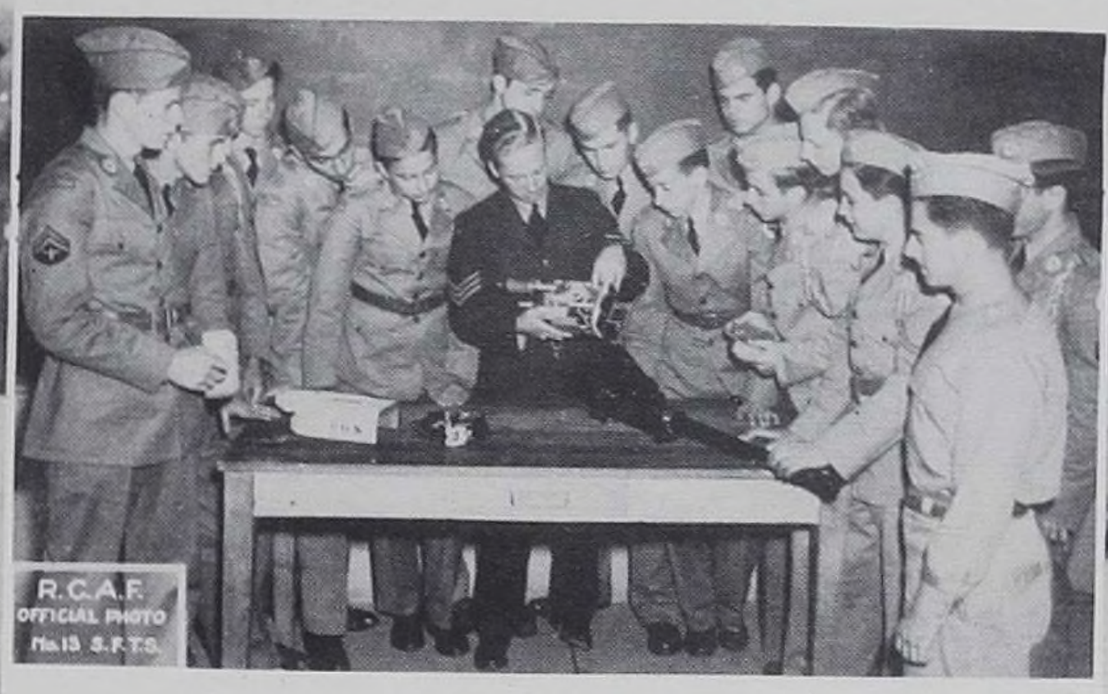
R.C.A.F.
OFFICIAL PHOTO
No. 13 S.F.T.S.

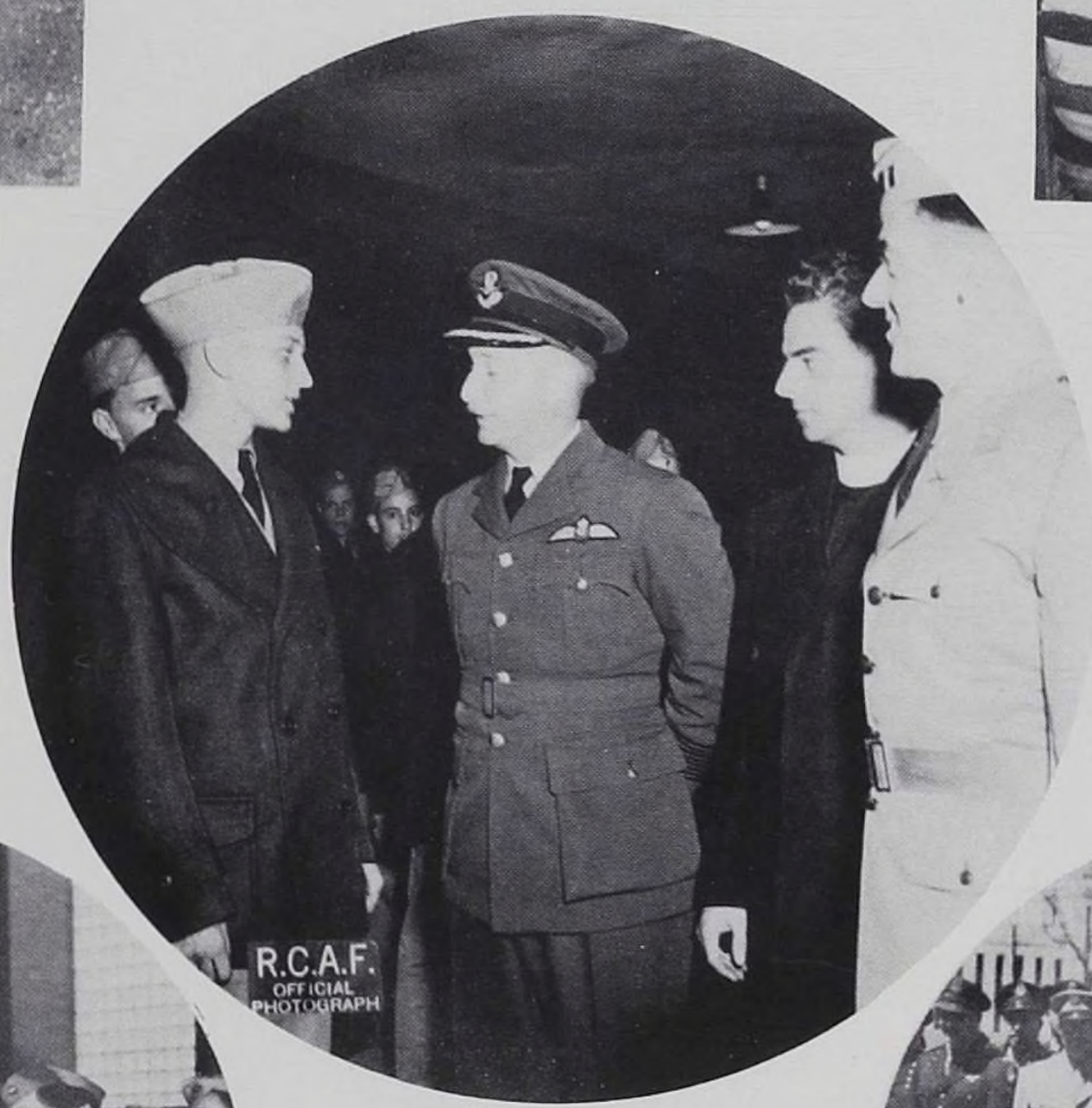
R.C.A.F.
OFFICIAL
PHOTOGRAPH

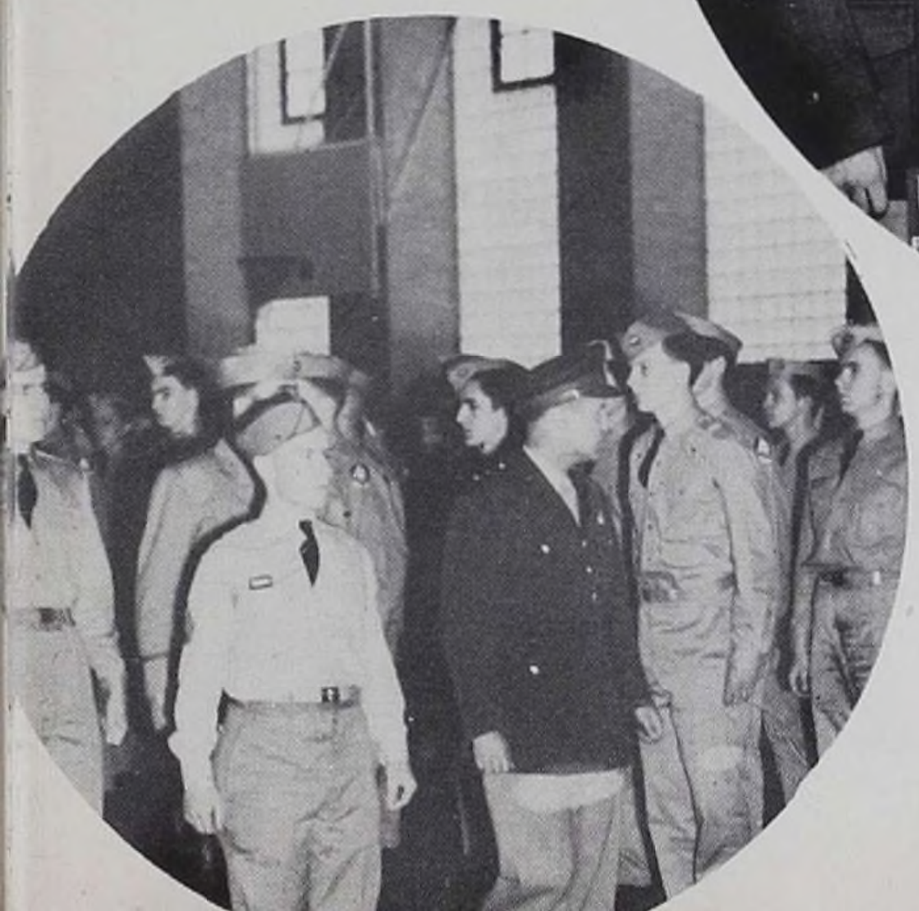

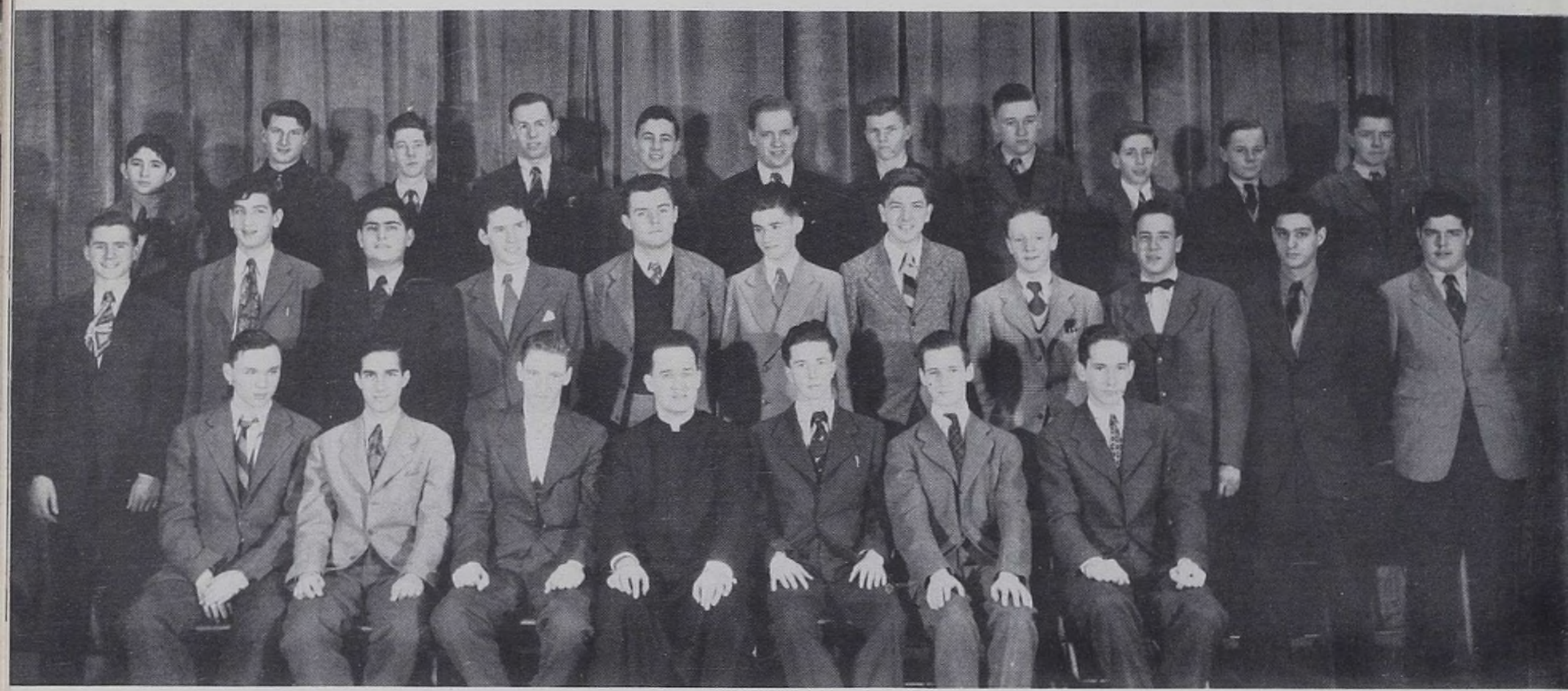

Moderator and Staff.

THE CHALLENGER

AT the beginning of this school year, the Reverend Joseph Dunn, moderator of the Press Club, found himself in something of a dilemma. In its first two years, the **Challenger** had gained an enviable reputation as an outstanding high school paper, but graduation last June, together with the increasing number of enlistments, had seriously depleted available talent. A staff was formed, however, and, after a few meetings, during which the members were taught some of the fundamentals of journalism, work was begun on the first issue

Brendan Baldwin, last year's sports editor, was appointed Editor-in-Chief. In addition to the features that had proved themselves in the past, Vincent Kenney introduced "Flight," an interesting column on aviation. John McKeon added considerably to the interest of the paper with his amusing cartoons; another new feature was the verse of Efren Gonzalez, a poet in the bud from first year.

The staff of the **Challenger** had a good deal to live up to, since it had been awarded a second place in the Columbia Scholastic Press Association Convention last year. We are proud to record, however, that they even surpassed last year's record, and gave Hayes one more reason to look upon this as **the** year of champions.

The convention held on March 24, 1944 was attended by Father Dunn and the following members of the staff: Brendan Baldwin, Christopher Kiernan, Richard Skvarla, William McEvoy, James Carey, Charles Dunn, Frank Morris, and Efren Gonzalez. Conferences were held at Columbia University and the convention concluded with a banquet at the Hotel Astor. We are proud to announce that the **Challenger** was awarded a first place at the convention, surpassing all other papers in its class, and winning as well a Victory Star in recognition of its major contribution to the war effort.

Now get going!

Editor-in-Chief
BRENDAN BALDWIN '44

News Editor, CHRISTOPHER KIERNAN '44
Feature Editor, VINCENT KENNEY '44

STAFF

William J. McEvoy '44; John F. O'Connor '44; Richard Skvarla '44; James McDonald '44; Bert Marino '45; Charles Dunn '46; William Bates '46; Michael McGlynn '46; Robert Moody '46; William Bray '46; William Mairs '46

SPORTS

Brendan Baldwin '44; Michael McNamara '45; Norman De Moose '45; Peter Pinto '45; Cornelius Kelley '46

ART

John McKeon '45; Efren Gonzalez '47

PHOTOGRAPHY

William Dorgan '46; Frank Morris '46
James Ralph '46

BUSINESS

Foster Quevedo '44; Walter Lee '45

Plenty of Supervision.

Art and Business

Moderators work, too.

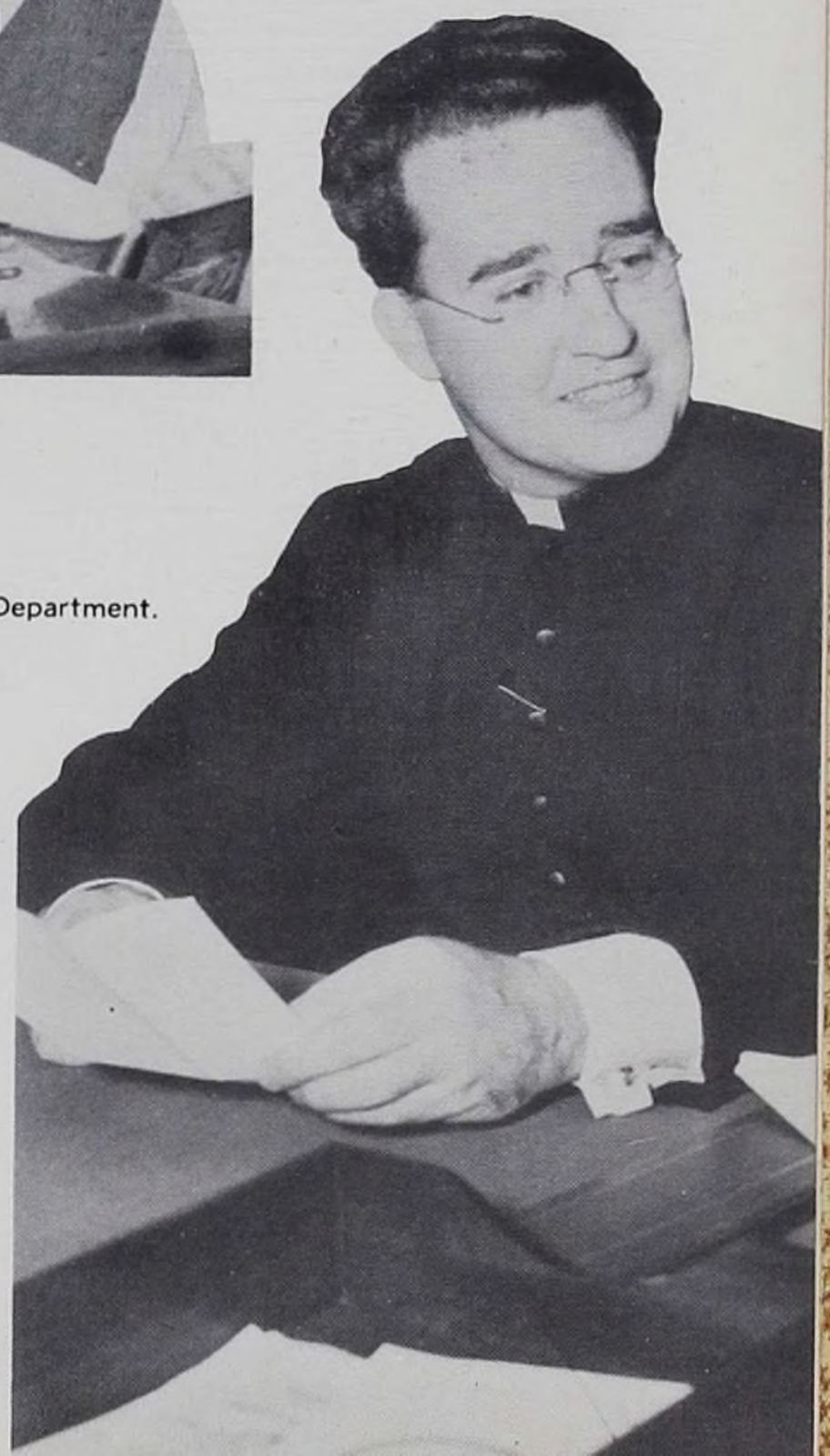

Feature Department.

Father Dunn

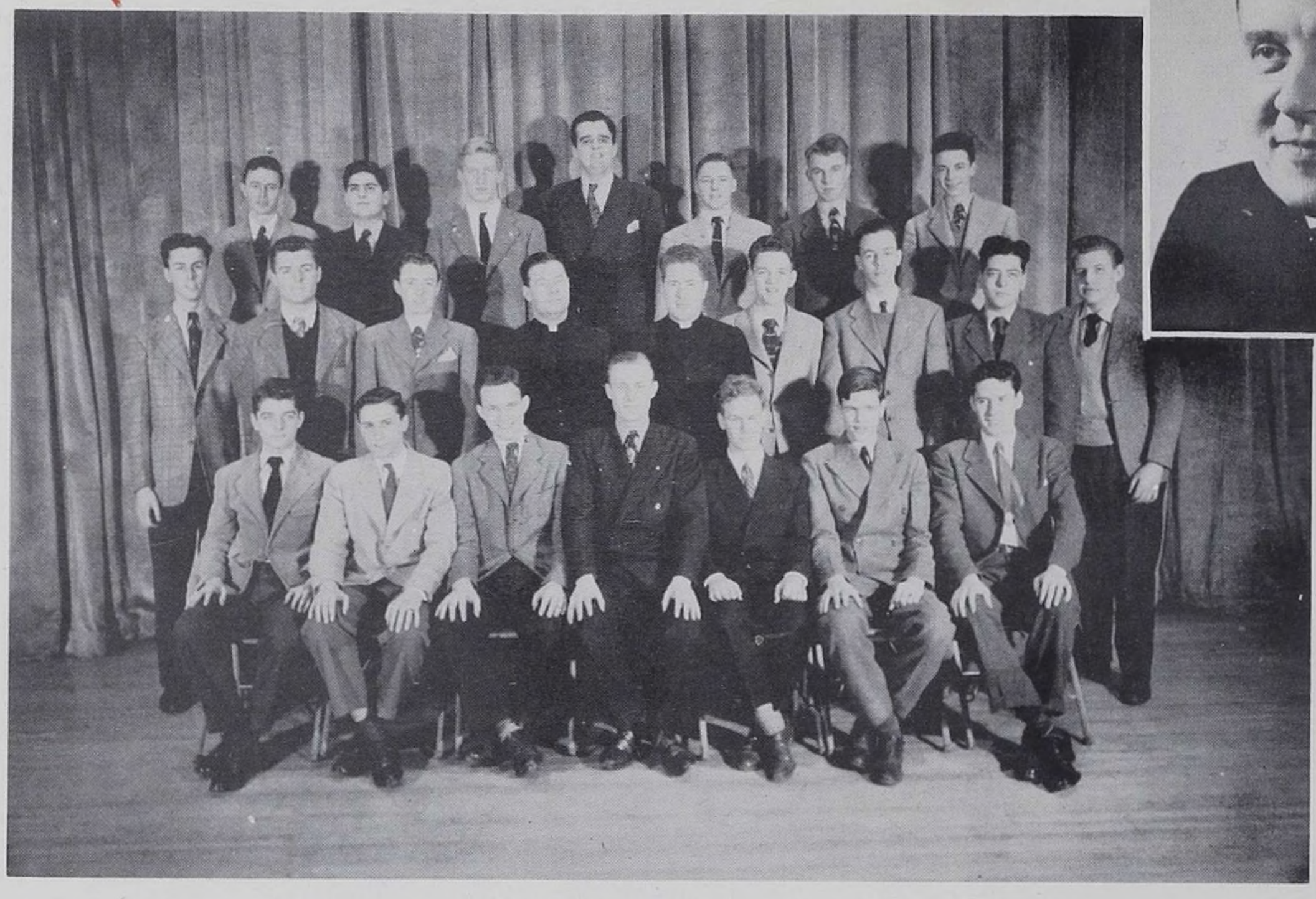

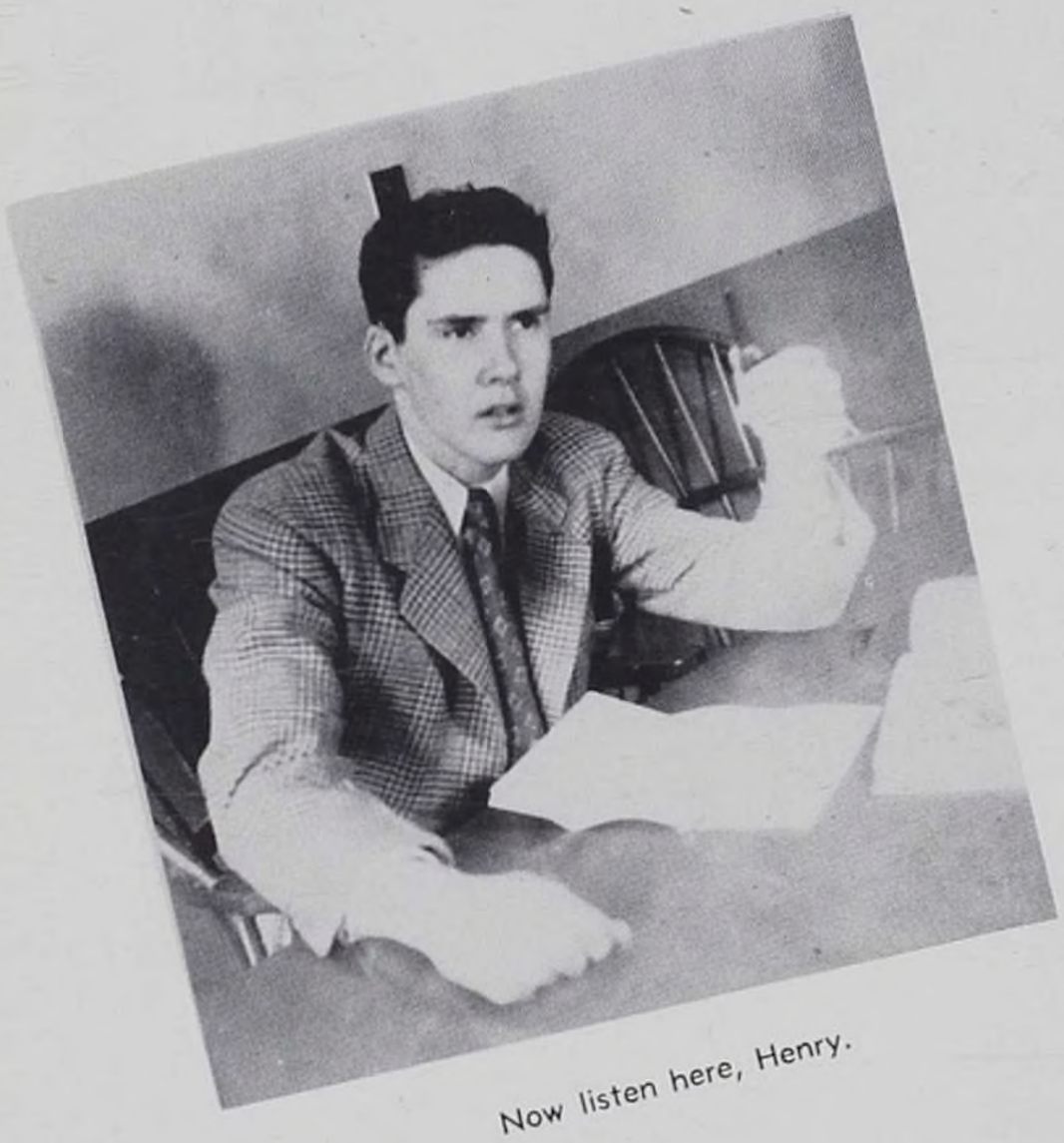

Now listen here, Henry.

PATRICIANS

WHEN the curtain rang down on the last performance of "What a Life," the popular farce about a teen-age high school student, Hayes had passed another milestone on the road to dramatic perfection. The Patricians, ably assisted by a group of talented girls from St. Barnabas High, presented the comedy on four successive nights, beginning November 30, and following a special performance for the religious of the diocese.

Everyone who saw the play was impressed by the acting, the scenery, and the general management. Once more the guiding genius of the Hayes actors, Father Thomas Dunn, had demonstrated the ability for casting and directing which had accounted for three previous successes.

The school is justly proud of the Patricians, particularly for the fine spirit of cooperation they exemplify. Every production is the result of weeks of reading and rehearsing by the actors, careful planning and labor by the stagehands, constant worry on the part of the business staff. The teamwork achieved by all three assures success to their every undertaking.

MMMMM!

Tuoti and Conyngham agree to disagree

First on our Hit Parade

Beauty and Carson.

What do we have to build now?

Patricians Officers

President.....RICHARD CONYNGHAM
Business Manager.....WILLIAM CREGAN
Chief Technician.....DANIEL DREISS
Moderator.....REV. THOMAS A. DUNN

Faculty Advisers
REV. BARTHOLOMEW E. KILCOYNE
REV. PATRICK D. O'FLAHERTY

THE STUDENTS ASSOCIATION

THE spirit shown in the early Fall elections of school officers proved to be the foundation of the enthusiasm and energy displayed by the student government during the entire year.

Immediately after elections the executive branch under the S.A. president started to function. The Student Council, a select group of seniors, who had been on the job since school opened, was taken over by the new Student Manager. The council directs traffic in the corridors, enforces school regulations, and preserves order generally throughout the building.

The student court consists of a Chief Justice and two associate justices. Any student accused of breaking a school regulation is given a chance to defend himself before this court. Punishments are meted out to those convicted with due regard for the seriousness of the offense.

The Students Association is the nucleus of all extra-curricular activities. It gives financial aid to those clubs or societies which are not self-supporting and it meets all expenses incurred by the student body during the year. To be a participant in any school activity, it is required that a student belong to the S.A. Members are given special privileges, including discounts at all school games, a free subscription to the **Challenger,** and price reductions in numerous stores. There are many who cannot take part in athletics or in as many activities as they would wish, but every student is enabled, through the S.A., to contribute his bit to all extra-curricular activities at Hayes.

Student Council

Judgment Day

Student Association Officers

Student President.....FRANK LYONS
Student Manager..TERRANCE McGRATH
Chief Justice.....JOHN MURRAY
Comptroller.....VINCENT KENNY
Vice-President.....JOHN McEVILY
Senior President.....JOHN HARRINGTON
Junior President....GEORGE HOOLAHAN
Sophomore President.....DONALD BALDOCK
Freshman President.....BENEDICT PTASZENSKY

Student Officers

Members of Student Council

Stephen Andryauskas
Howard Bagan
John Barry
William Basamanowicz
Henry Bauman
Eneas Begley
Robert Bland
Albert Brillaud
William Brocks
Tilman Bucher
John Burns
Francis Caciopoli
Derek Carroll
Raymond Castner
Harold Cavanaugh
Thomas Colahan
Francis Connell
William Cregan
Robert Davis
John Deasy
William Dorr
Daniel Dreiss
Gerard Dugan
David Evancie
Robert Farrelly
Francis Fredella
Maurice Garrett
Arthur Guy
John Harrington
John Hayes
Thomas Heneghan
Joseph Higgins
Joseph Horris
William Iler
Cyril Jordan
Joseph Karl
George Kempf
Kenney Vincent
Christopher Kiernan
Thomas Kilker
John Larkin
Thomas Lenaghen
Paul Li Bassi
Thomas Lyons
Thomas Mahoney
John Marinaccio
Joseph McCann
James McDonald
Robert McDonald
Kenneth McKenna
Allen McNamara
Kenneth McNulty
John McWade
Francis Menge
John O'Connor
Francis Onofrietti
Thomas Patterson
Leon Pepchinski
James Quigley
Joseph Reilly
Francis Rice
Robert Scully
Thomas Tierney
Francis Troy
George Warren

DANCE COMMITTEE

A newly formed Senior Dance Committee played host this year to exceptionally large crowds at the various senior social functions. The "Football Dance," Halloween, Thanksgiving, the "Senior Festival"—under the supervision of Father Fitzgerald success followed success, and Hayes gained an enviable reputation in the world of high school entertainment. Particular mention should be made of the novelties introduced at these affairs and the ingenuity and gracefulness of the decorations which adorned the gymnasium. As we go to press, the committee is working hard on their final, and, we hope, their most successful venture, the Senior Prom in May.

There are no officers in the Senior Dance Committee. We append herewith a list of the members who are now bringing their year's work to a pleasant conclusion.

WILLIAM CREGAN	WILLIAM DORR
PAUL LI BASSI	ROBERT CARSON
KENNETH McNULTY	THOMAS COLAHAN
FRANK MENGE	DANIEL DREISS

DEBATING

AMONG the more important activities of any high school, debating must always be accorded a high place. At Hayes, the Father Higgins Debating Society has accomplished a great deal in its short existence—sufficient to have gained considerable respect in high school competition.

The national topic for debate this year was, "Resolved: That the United States should join in reconstituting the League of Nations." Trained by their moderator, Father William Burke, and reinforced by hours of research and study in the library and the open discussions at the weekly meetings, our debators engaged teams from Chaminade, La Salle, and Fordham Prep, with varying results. The outstanding contests this year were those with Chaminade, four debates of which each school won two.

Two of our debators achieved considerable distinction in oratorical contests held in New York this year. Walter Lee, of third year, placed second among sixteen contestants in the American Legion Contest with his speech on "What the Constitution Means to Me"; and Frank Tuoti, also of third year, won the right to represent The Bronx in the Journal-American "John Paul Jones, American" National Oratory Contest. The former was awarded a handsome medal; Frank received a fifty dollar war bond for his efforts. We look forward confidently to a future in which the Father Higgins Debating Society will produce many other orators of the same caliber as these, speakers who will bring similar credit to Hayes.

Just before the battle, Mother.

Father Higgins Debating Society

President
JOHN O'CONNOR

Vice-President
FRANK TUOTI

Secretary
VINCENT KENNEY

Moderator
REV. WILLIAM P. BURKE

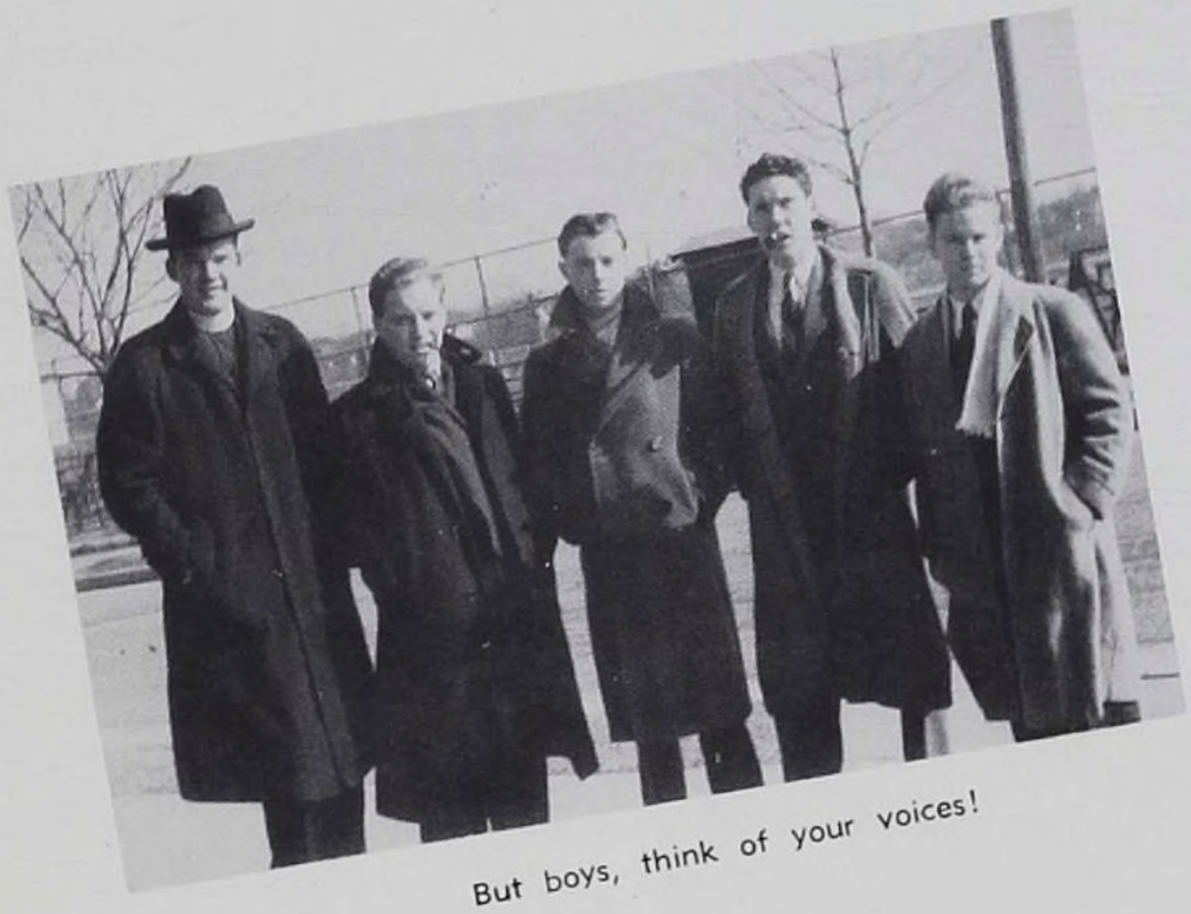

But boys, think of your voices!

Frank Tuoti

After the Chaminade debate at Hayes

Walter Lee

Yearbook Committee

Cardinal's

Editor-in-Chief . . . . . .

Moderator . . . . . .

Literary Staff

JOHN O'CONNOR, Editor
WILLIAM McEVOY
RICHARD SKVARLA
VINCENT KENNEY
CHRISTOPHER KIERNAN
JOHN McEVILY
THOMAS KILKER
THOMAS KENNEDY
BRENDAN BALDWIN
WALTER LEE
ALBERT COSTAS

PUBLICATION of the second issue of the CARDINAL'S CALENDAR has involved many unforeseen problems. At the beginning there was some doubt about the supply of paper and photographic material; both were very scarce, and both were very necessary for a successful yearbook. These problems finally were solved, but only by the modification of last year's standards. The thinness of this book gives eloquent testimony to that fact, considering that the number of pages has increased over last year's product by some fifty per cent.

Another difficulty arose from the very large number of seniors to be photographed and interviewed—well over five hundred; it was in trying to handle this task that our most serious errors were made. The awkwardness of the job was not exactly lessened by the departure in February of nearly sixty seniors who were compelled to leave school to satisfy draft regulations.

But we managed, as you see. With Father Harte again supervising the CALENDAR, the various staffs were formed under the leadership of Bill Cregan, Leon Pepchinski, John O'Connor, and Thomas Kilker, and the work got under way. There were a few changes from the previous book's plan, but, for the most part, it was thought advisable to adhere as closely as possible to the general scheme of the first volume. It was necessary, of course, to devote a new section to the Men of Hayes in the armed forces—in doing this we tried to bring out younger artistic talent which, we hope, will develop to the immense improvement

The places you'll go for a typewriter!

CALENDAR

. LEON PEPCHINSKI

. REVEREND HUGH FRANCIS HARTE

Business Staff
WILLIAM CREGAN, Manager
DAVID EVANCIE
CHARLES RIVERA
THEODORE CRAUSEWAY
SAMUEL BUTLER

Photography Staff
FRANK FREDELLA, Editor
LEON PEPCHINSKI
FRANK BONANNO

Art Staff
THOMAS KILKER, Editor
THOMAS KENNEDY
EFREN GONZALEZ
RICHARD HARFORD
JOHN McKEON

of our yearbooks of the future. One very notable improvement was in the amateur photography, especially in the football section, and for this the staff must offer their sincere thanks to Father Burke and Brother Evangelus, who gave generously of their time and talent to advise the regular photographers and to supplement their work.

Here, then, is the CARDINAL'S CALENDAR for 1944. We offer it with humble apologies, uncomfortably conscious of its many mistakes, its unforgivable omissions, its inevitable defects. It can be and will be developed, enriched, and refined by the committees of the future; at present, however, we feel that it represents the best of which we are capable.

So they want the game completely covered, hey?

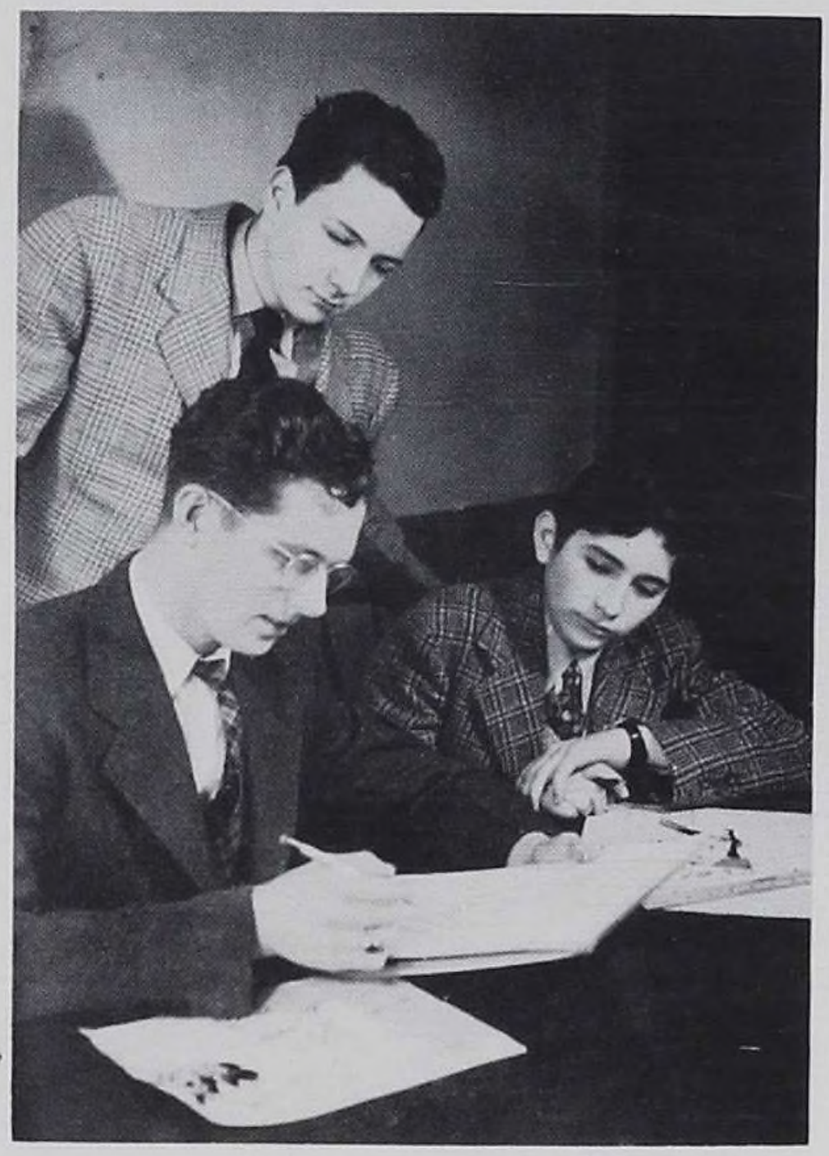

The Art Staff at work

The Chief checks critically

Cregan and Evancie gather in the shekels

19 SEPTEMBER 43

19 DECEMBER 43

19 OCTOBER 43

19 NOVEMBER 43

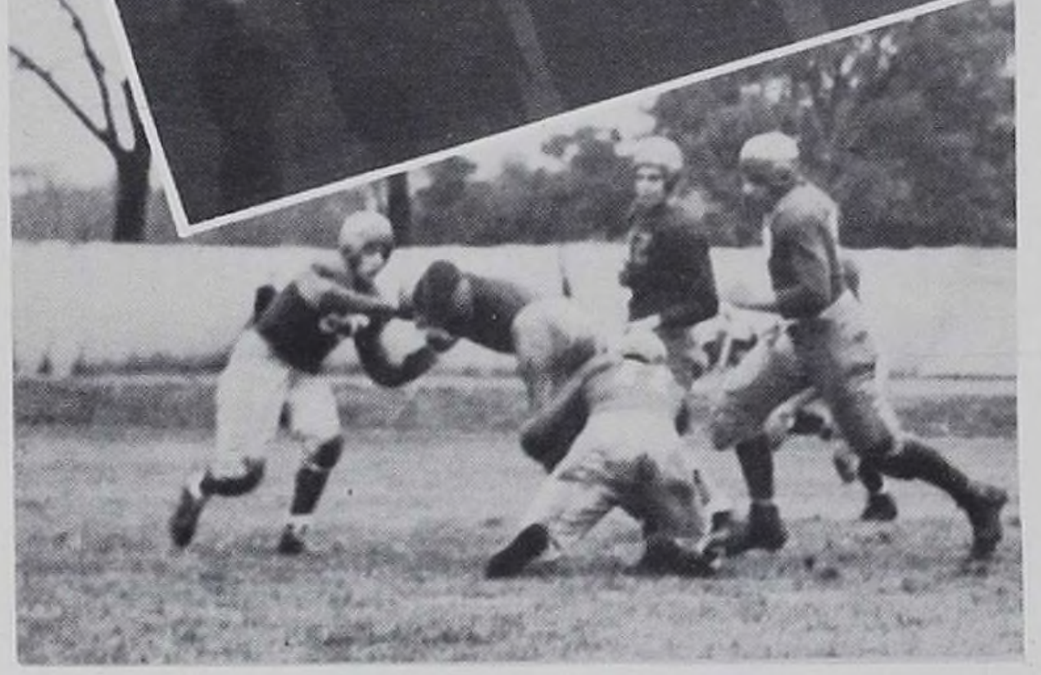

19 MARC 44

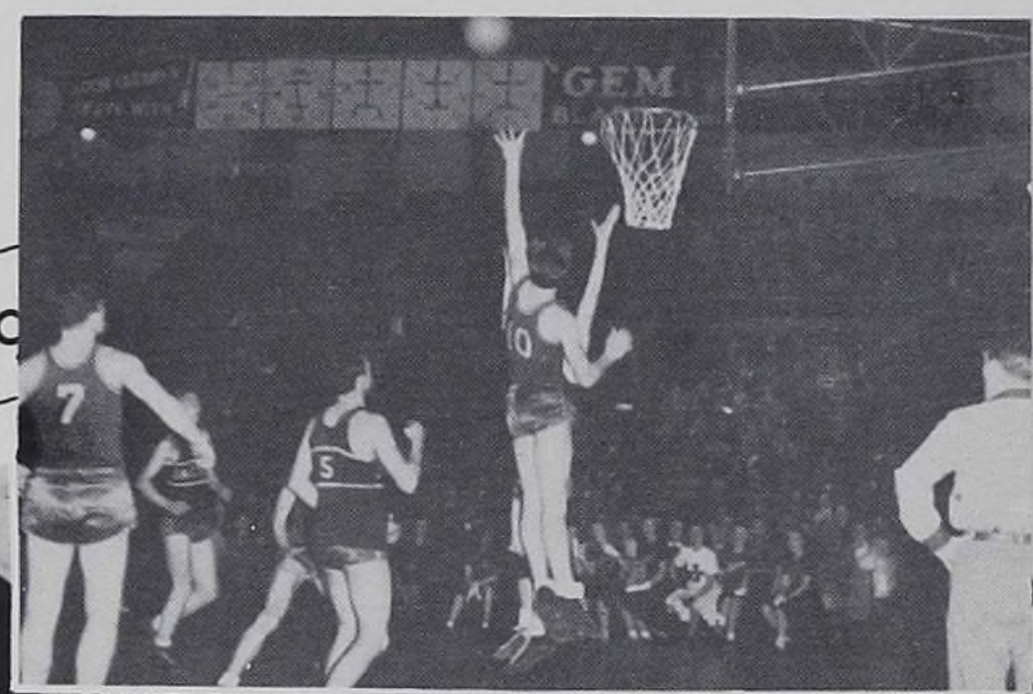

19 MAY 44

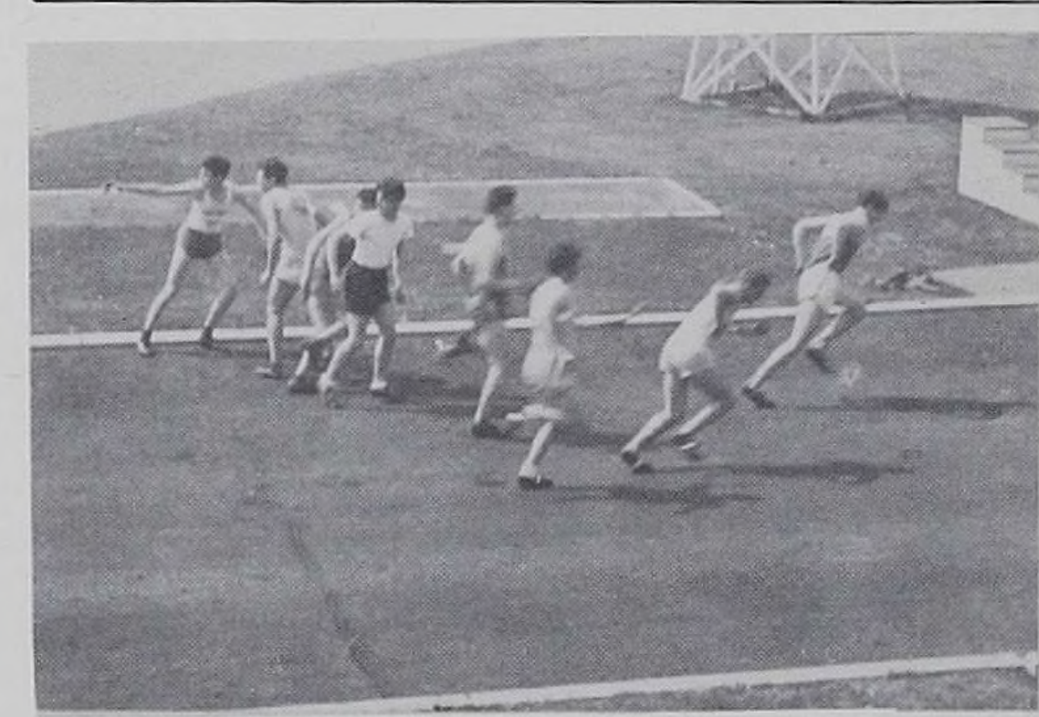

Athletics

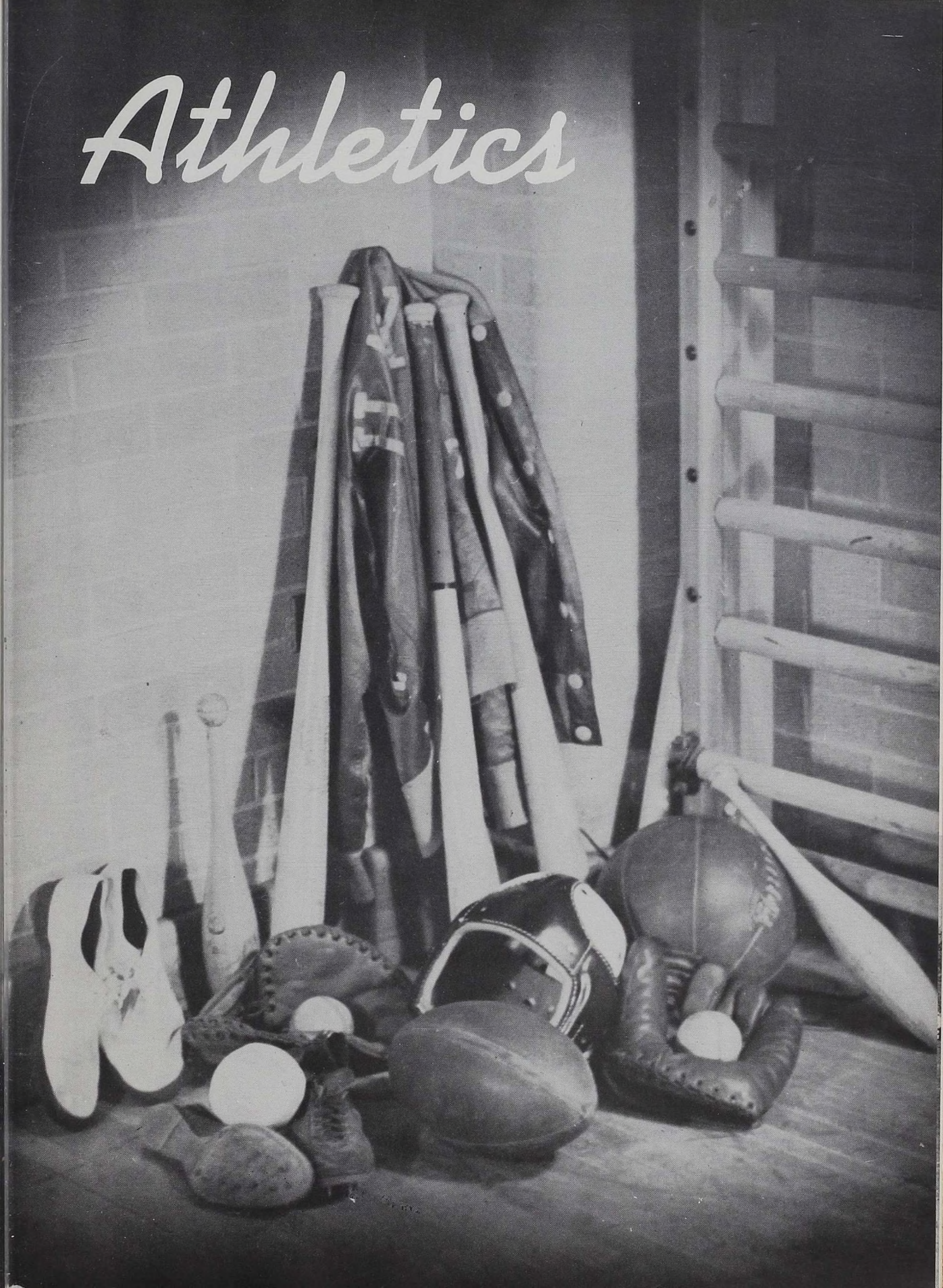

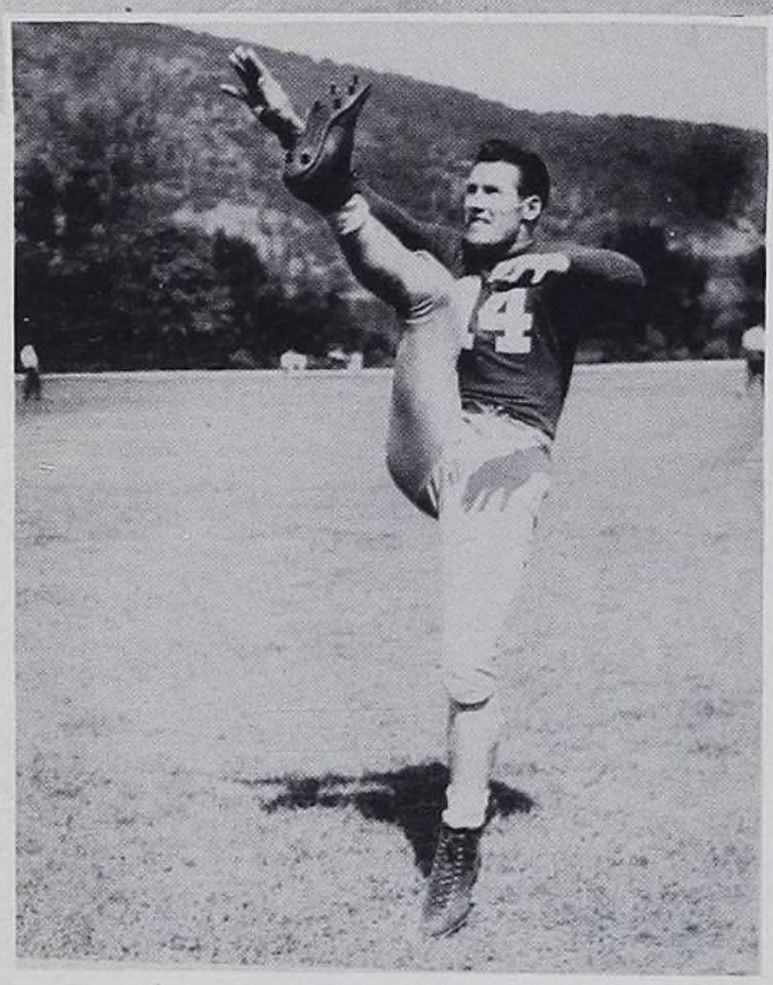

Coach Cuff

George Hoolahan

ON THE

The Cardinal Hayes grid representatives in 1943 had the most successful season of their short career. Led by veterans of last year's team, coached by Ward Cuff, the mainstay of the Professional National League Giants, and his assistant, Al Groh, former star athlete of Fordham, the Cards won five consecutive games before they were upset by Iona and trounced by the championship Mount Saint Michael's team.

Outstanding in the group were such stars as quarterback Artie Guy, who masterminded the Cardinals through a victorious season, and George Warren, who held down the pivot position so well that he was named to the All-City first string. Frank Lyons had a very successful season as fullback. George Hoolahan, a junior who played on last year's varsity, was a sensation in his new role of halfback. Bob Davis, hard running senior, rounded out a well balanced backfield, with Frank Reynolds, the Moran brothers, John Romanides, and other stalwarts ever ready to lend a helping hand.

Besides George Warren, the well tried forward wall comprised Captain Ken McKenna and Steve Andryauskas, both hard hitting tackles, Bob Bland, Joe Post and Charlie McCarthy, a trio of very effective guards. With big Joe Karl, Gerard McDonald, Warren Clark, Frank Caciopoli, McNamara, and McShane available for sevice on the ends, the Hayes line provided plenty of misery for the teams that tried to score.

Warren, as we have noted, was named All-City Center. George Hoolahan and Captain McKenna were awarded posts on the All-City second team. Honorable mention was made of ends Warren Clark and Gerard McDonald, tackle Steve Andryauskas, and backs Frank Lyons and Artie Guy.

The following are short summaries of every game played this past season. For those easily moved to tears, we suggest skipping the last two accounts.

Ken McKenna

George Warren

GRIDIRON

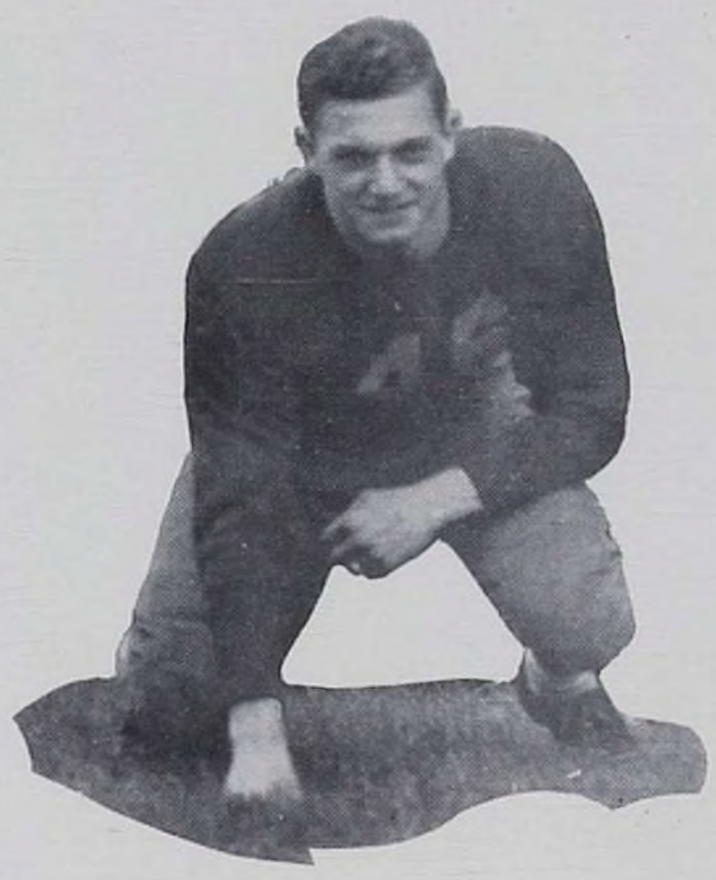

Frank Caciopoli

Father Peters

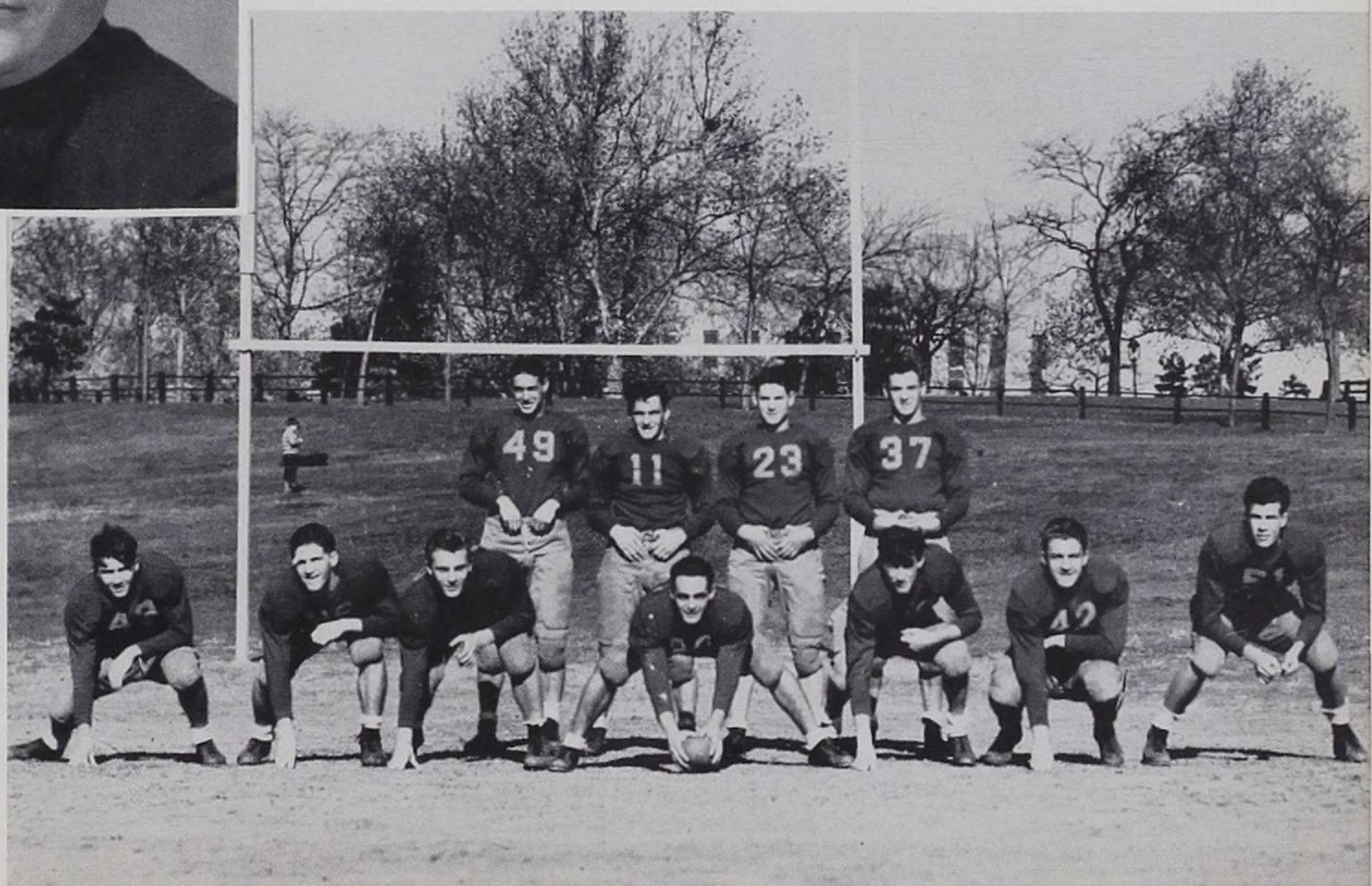

Hayes vs. All Hallows

To inaugurate the 1943 season the Cards opposed All Hallows on our home grounds, Fordham Field. The Blue-and-White made quite a tussle of it before being subdued 6-0 by a thirty-five yard reverse pass play, Hoolahan to McDonald. All Hallows went undefeated after this game.

Hoolahan versus All Hallows.

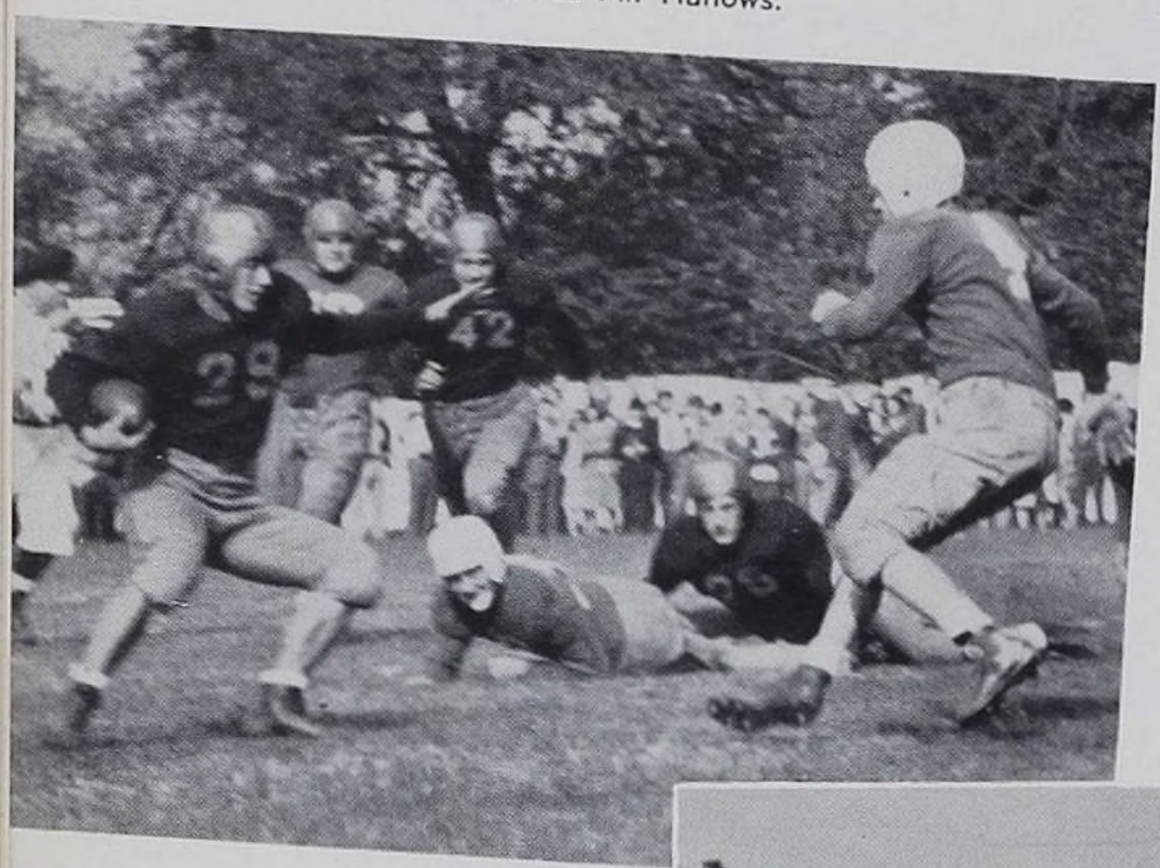

Richardson of All Hallows stopped by Hoolahan as Guy makes perfect landing.

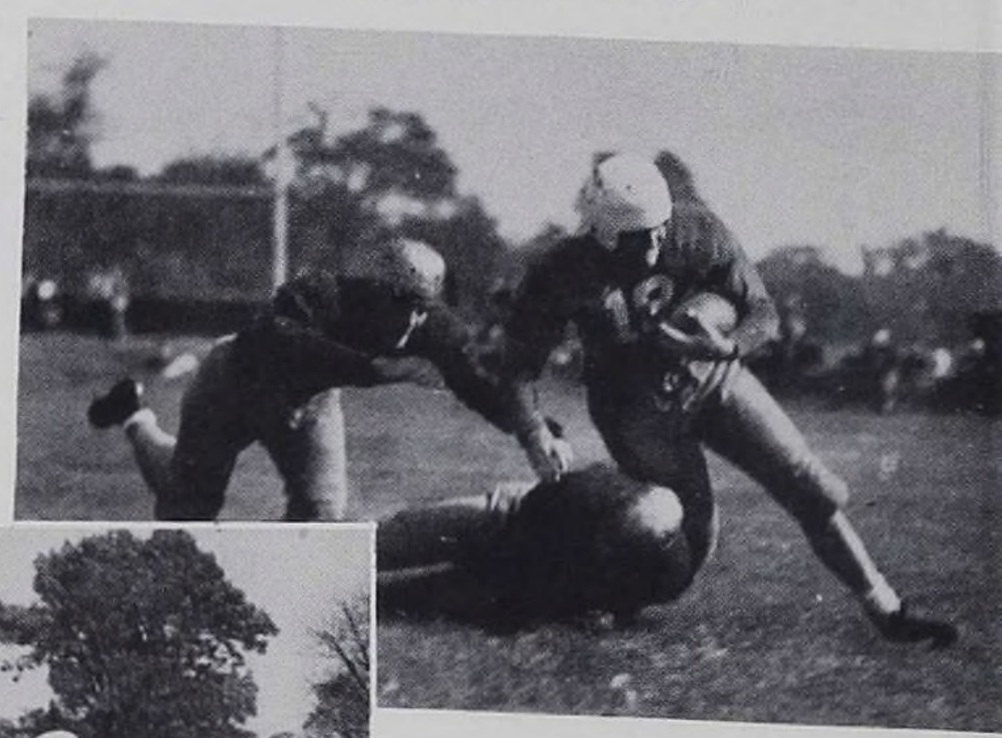

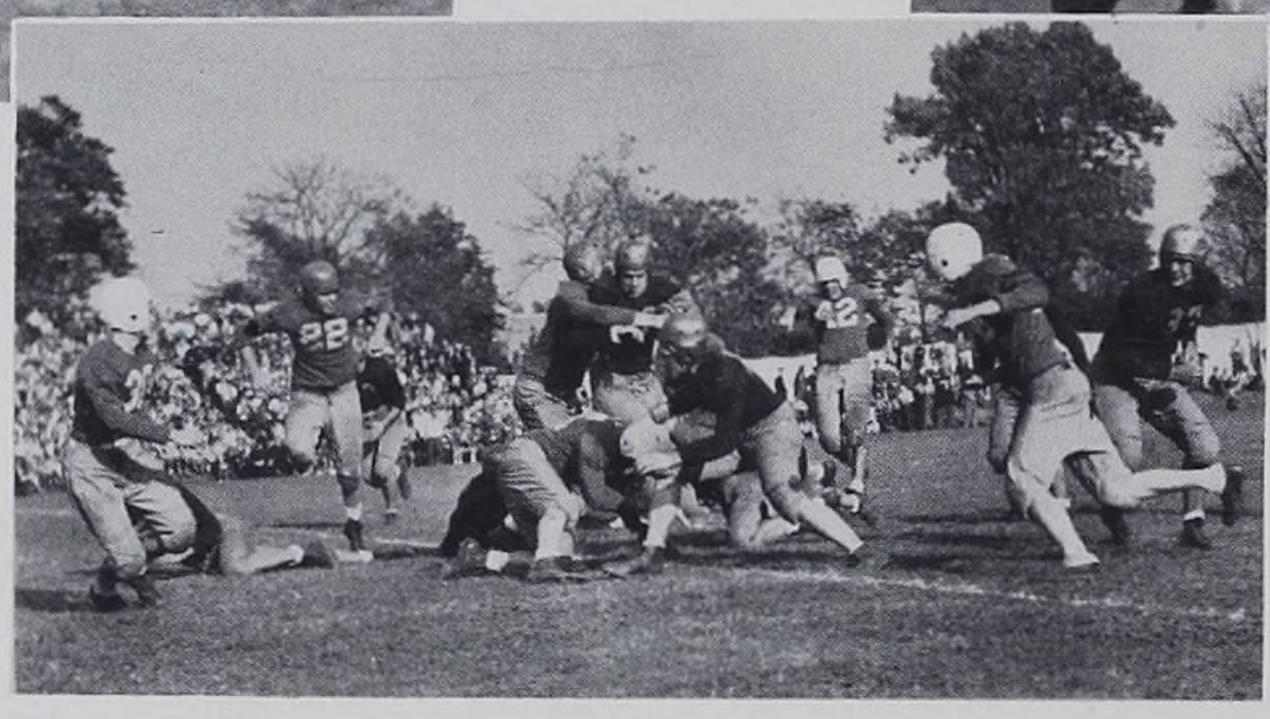

Lyons goes through center.

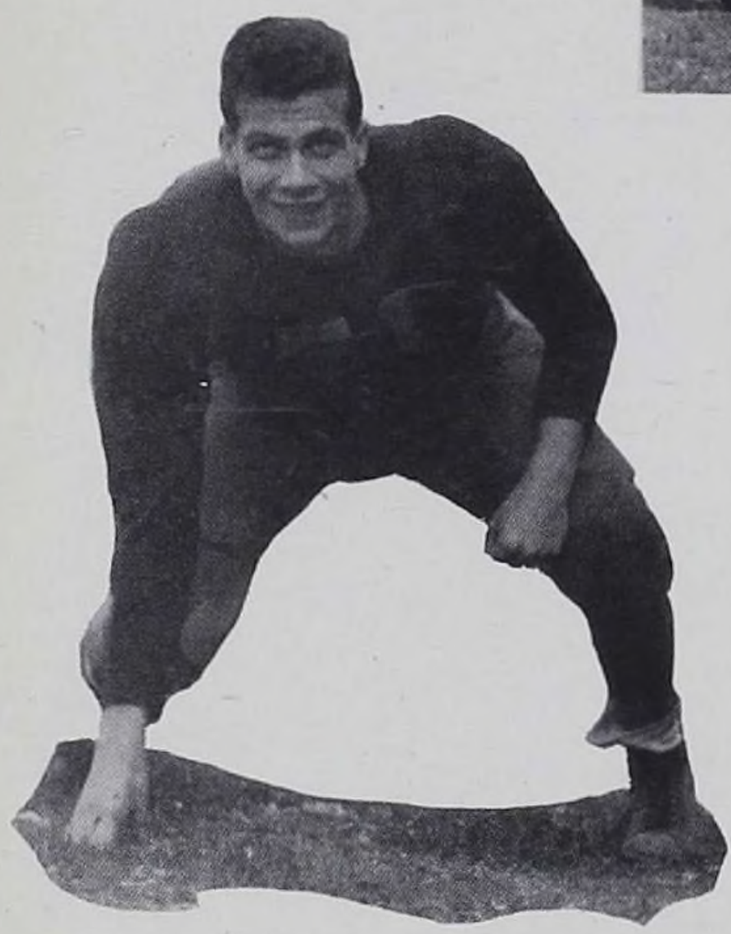

Joe Karl

6-0

The Cards continued their winning ways when they met Brooklyn Prep at Fordham Field, Oct. 16. The game followed closely the pattern of the All Hallows encounter, being fought hard up to the end. Alertness proved to be the deciding factor in favor of Hayes.

Half way through the fourth quarter Charlie McCarthy blocked a Brooklyn kick and fell on it on the Prep ten yard line. Four plays later, Frank Lyons crashed over for the touchdown. McDonald converted to make the final score 7-0.

Charlie McCarthy

And Kenny got him, too!

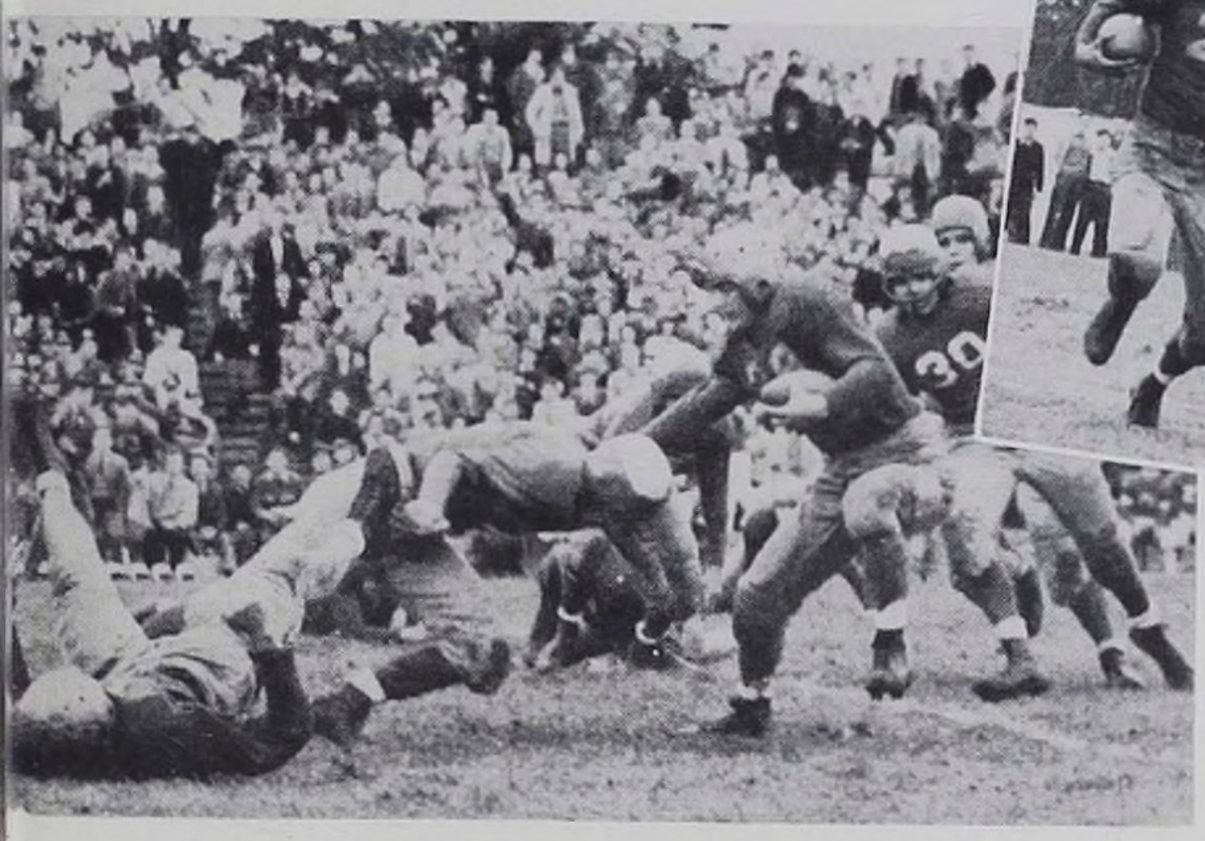

The old straight arm—and with telling effect.

There he goes again!

Jerry McDonald.

7-0

Hayes vs. Brooklyn Prep

Hayes vs. Power Memorial

With two victories safely under their belts the Cards traveled to George Washington Field, Oct. 23, to meet one of their greatest rivals, Power Memorial. The Panthers folded up under one of the greatest one-man exhibitions we have yet seen. George Hoolahan, playing his best game of the season, raced thirty and forty yards for touchdowns which put Hayes in the lead 12-0 at the half. On the opening kick-off in the second half, Joe Karl fell on a fumble by Mackin, former Hayesman now with Power. Warren drop-kicked the extra point to give Hayes a 19-point lead. The Card scoring was completed when Hoolahan threw a thirty-five yard pass to Warren Clark, who made a sensational catch. The victory was somewhat marred by a Power touchdown in the fourth quarter—the first score of the year in the opponents' column.

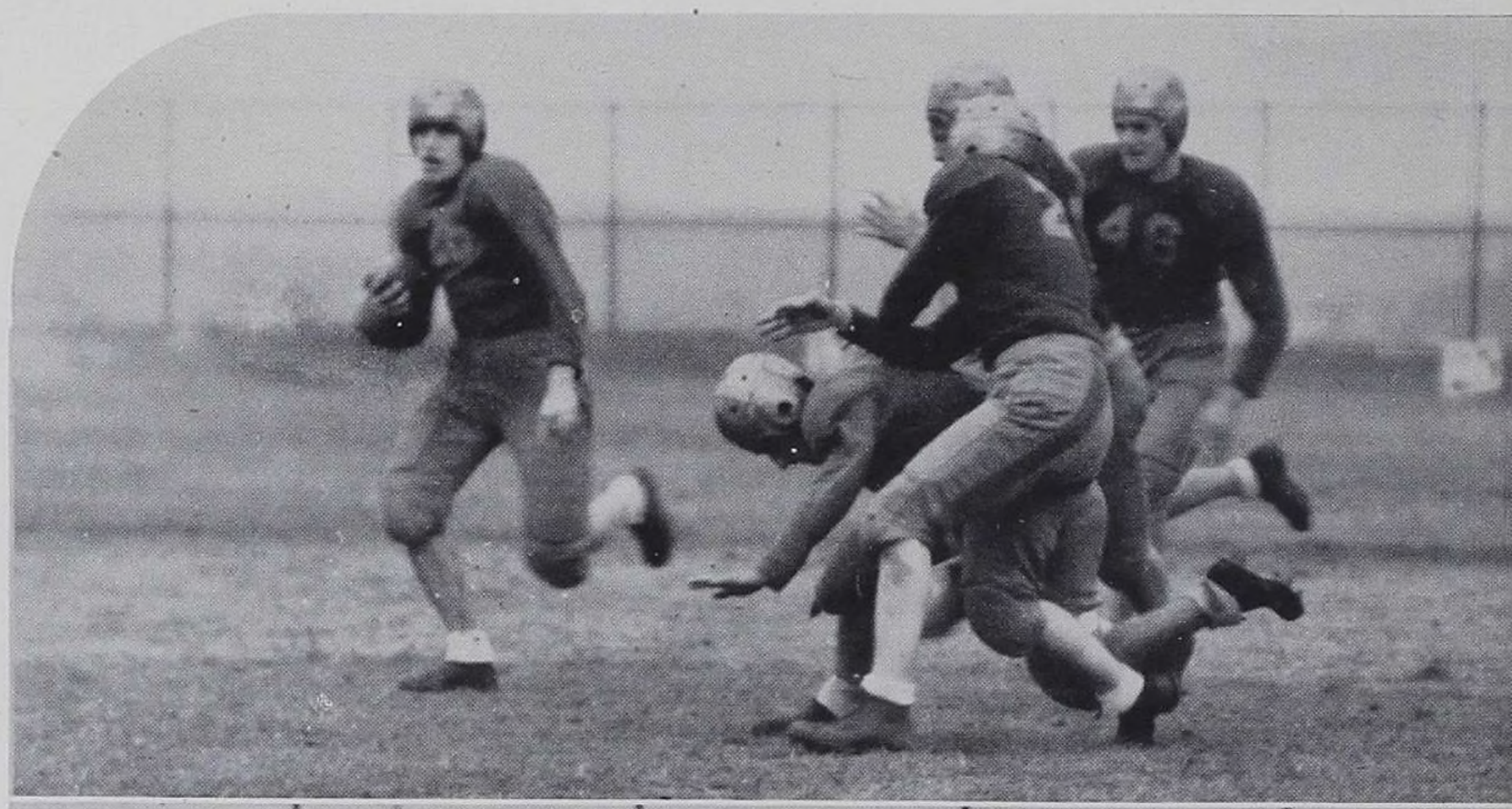

Were you going somewhere, Mr. Mackin?

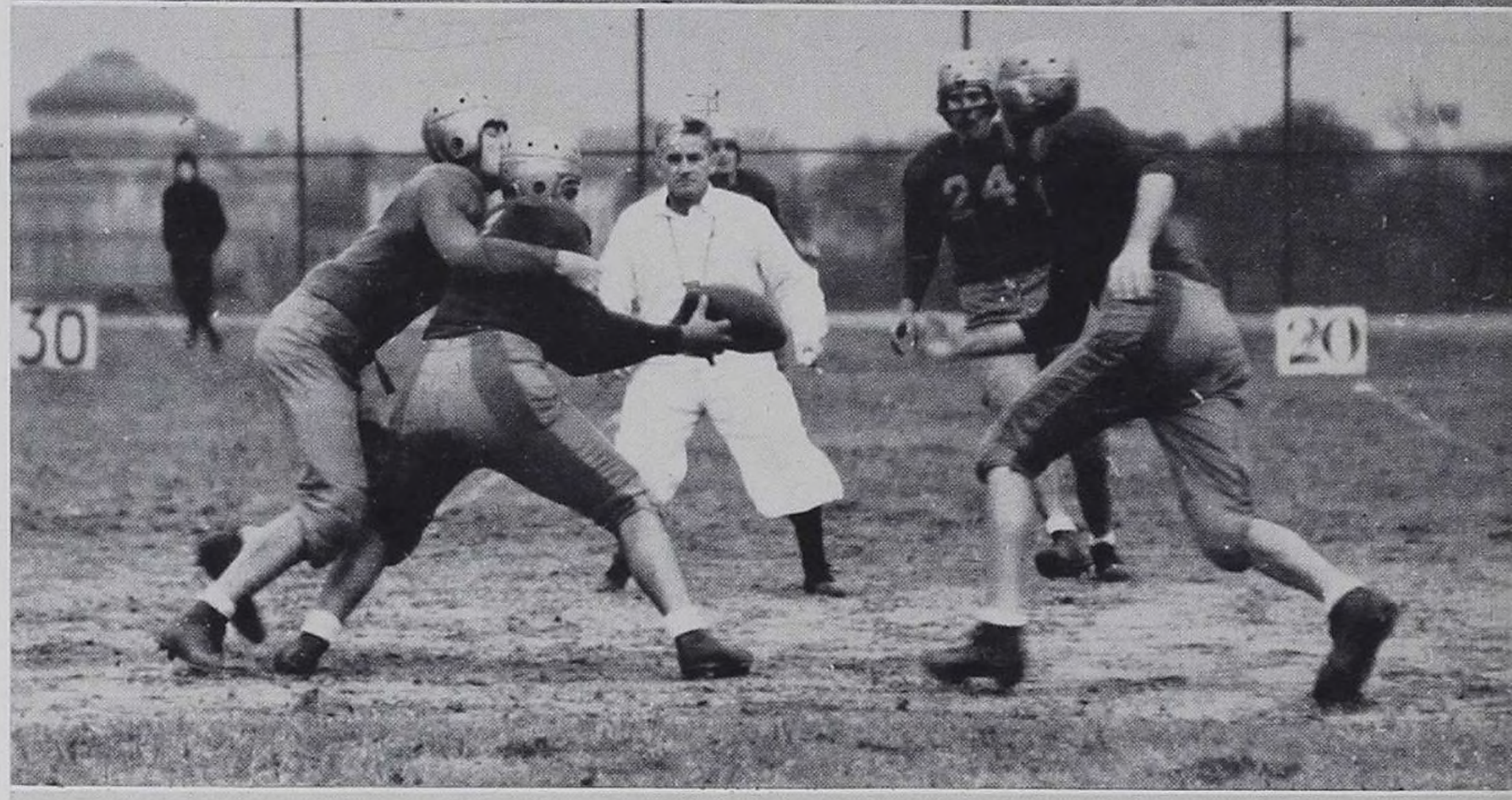

Guy takes short pass in Power game.

Lyons cuts for seven yards.

25-6

7-0

Karl helps out, but good.

Off on a ten-yard romp through St. Mary's.

And the band played on.

Hayes vs. St. Mary's

The Cards went across the Hudson River to Rutherford for their fourth straight victory—this one over a scrappy St. Mary's team. The lighter but speedier Jersey club made quite a battle of it before they finally succumbed to the Hayesmen. In fact they waited until there were only two minutes of play remaining. Then, to provide one of the biggest thrills of the season, Frank Reynolds intercepted a St. Mary's pass on the Hayes' fifteen-yard line and raced eighty-five yards to preserve our cherished winning streak. McDonald's conversion made the final score 7-0.

Frank Lyons

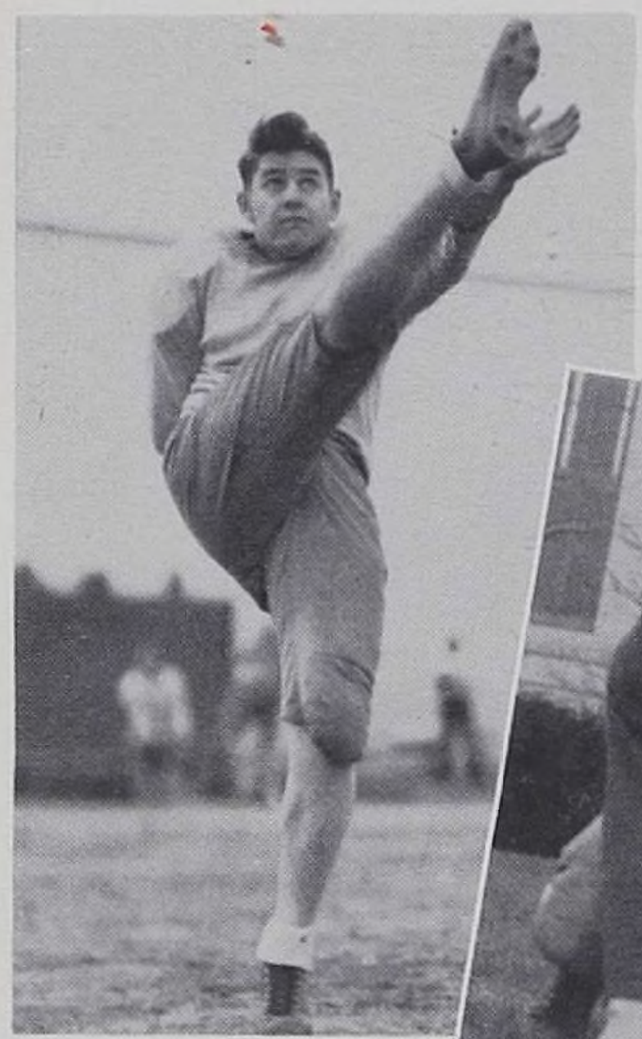

Steve Andryauskas

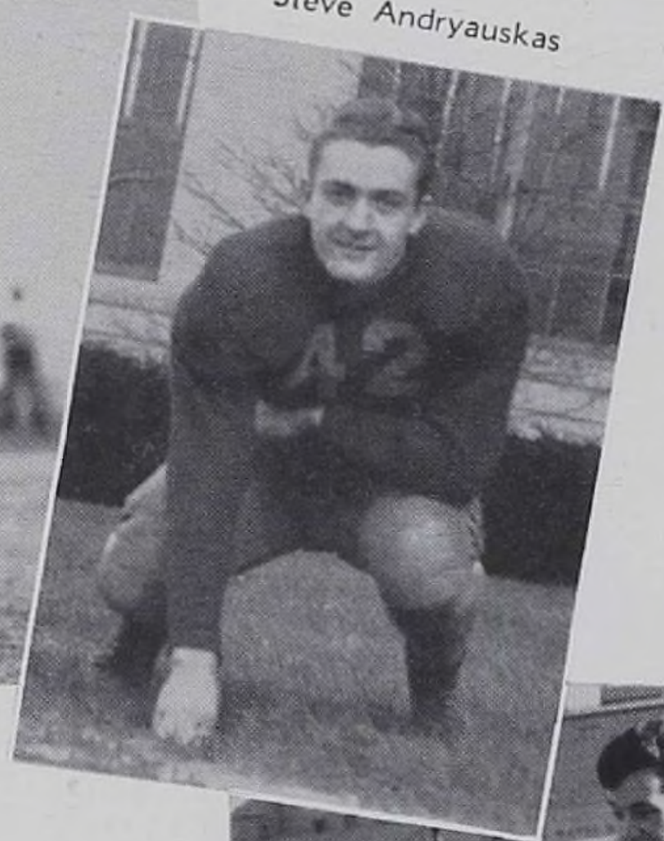

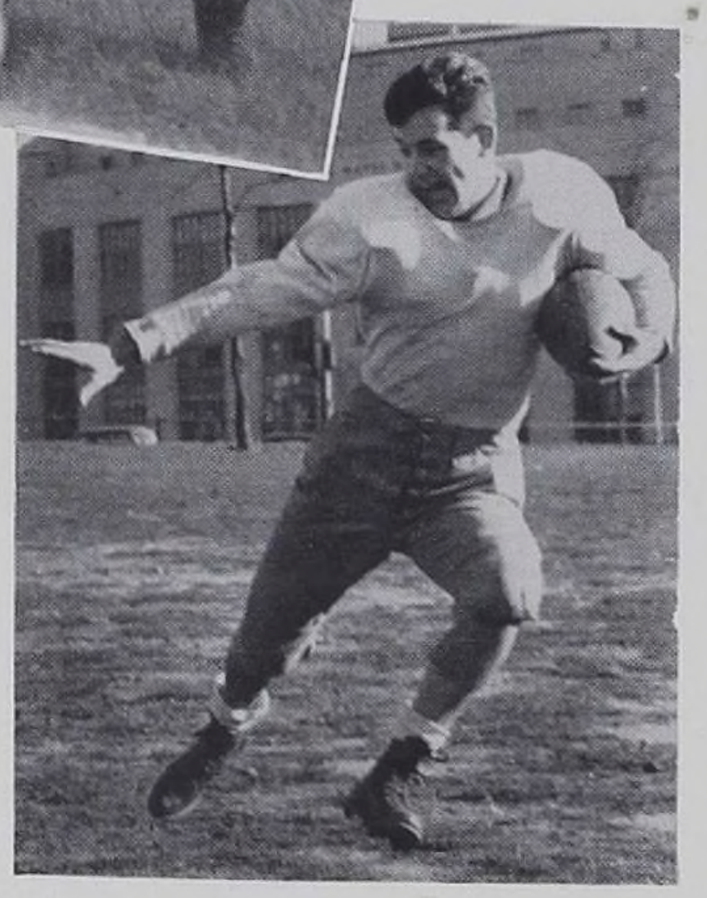

Bob Davis

Hayes vs. St. John's Prep.

Hayes' final victory of the season was achieved on touchdowns by Frank Lyons and Artie Guy. Both were made from close up in what was rather an uninteresting contest. Hayes lost another touchdown on a seventy-five yard run from a quarterback sneak by Artie Guy due to an offside penalty.

Hayes vs. Iona Prep.

It was a dismal day and a dismal crowd that saw the pride and joy of Hayes meet defeat in New Rochelle at the hands of an inspired Iona Prep aggregation at New Rochelle. There was no doubt that Iona was the better team on the field that day, even though overconfidence did play a great part in the catastrophe.

All the damage was done by a screen pass, Capalbo to Smith, late in the second quarter, and a last minute gallop by Wilson from the Hayes' twenty-five yard line.

12-0

0-12

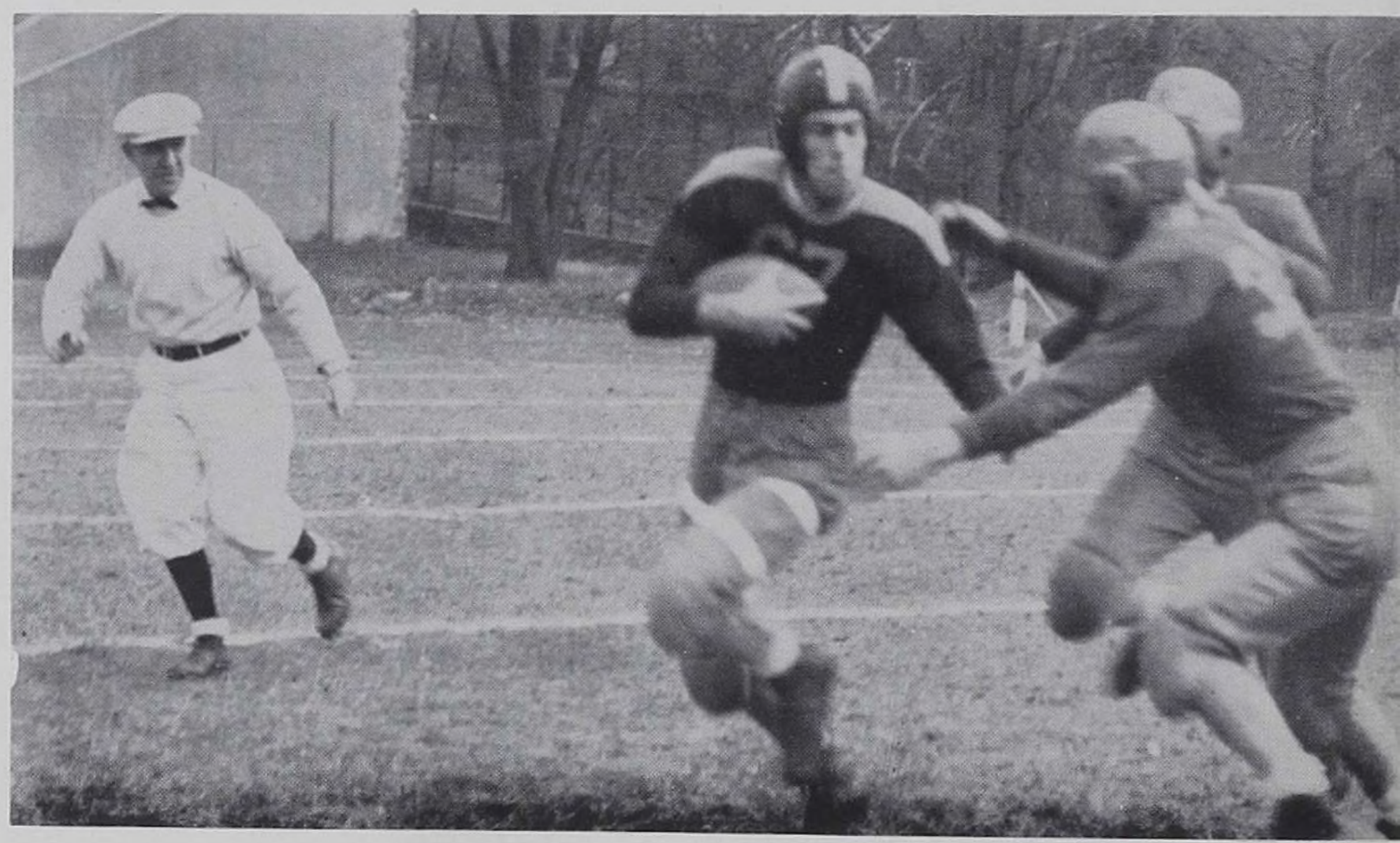

All City George does it again.

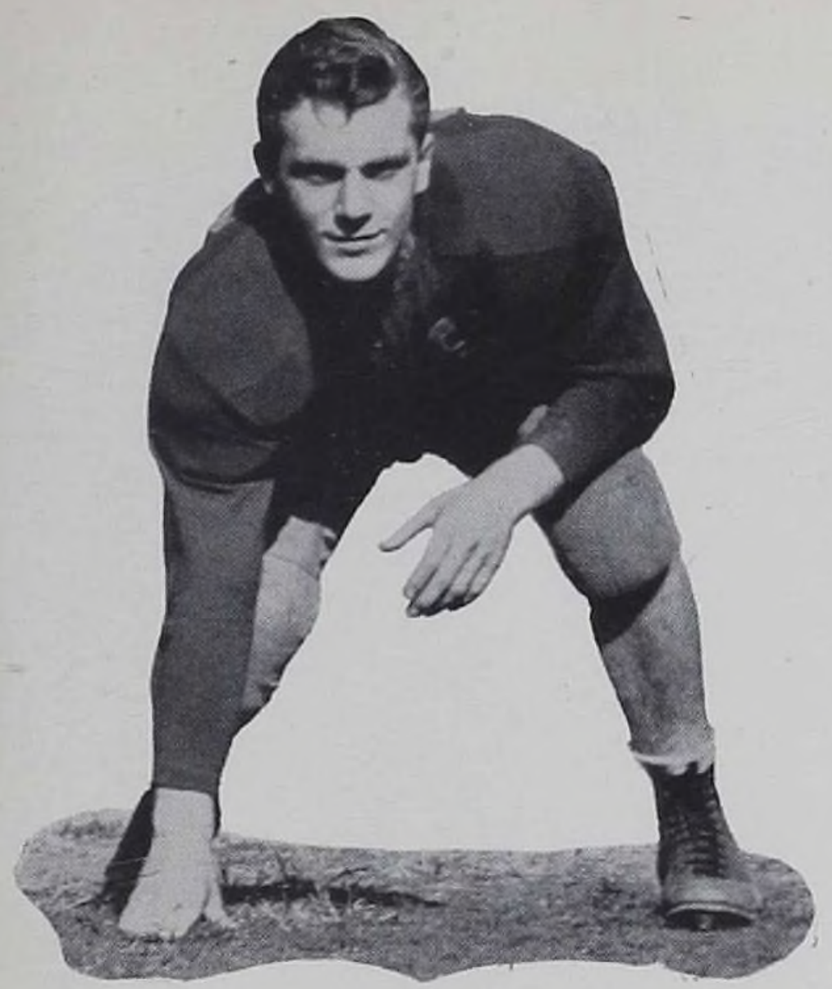

"Bob" Bland

7-38

Passing a la Ballet Russe.

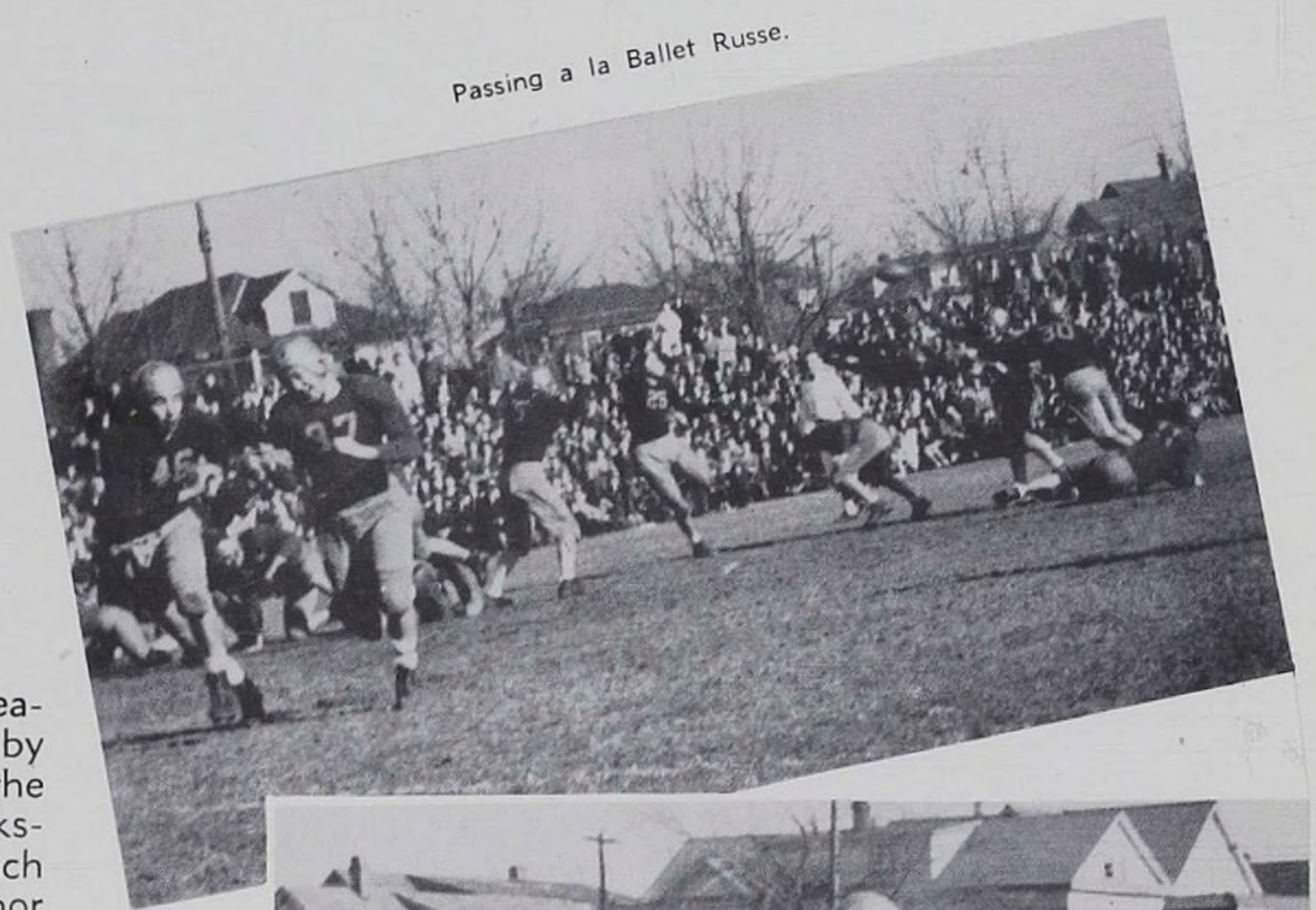

Before the biggest crowd of the season, 10,000, the Cards were swamped by a powerhouse Mount team 38-7 in the season curtain-ringer played on Thanksgiving Day at the Mount. With such standouts as Kelly, Burke, and O'Connor shining, the Mounties ran rampant. Although Hayes led momentarily in the second quarter, 7-6, due to a touchdown by Lyons and a conversion by Warren, the Mount soon broke loose and led 19-7 at the half. The second half was all the Blue-and-Gold, Burke, Oberlin and Begley scoring to round out the 38-7 rout. The Mounties went on to be the New York City Champs. Well, there's always next year.

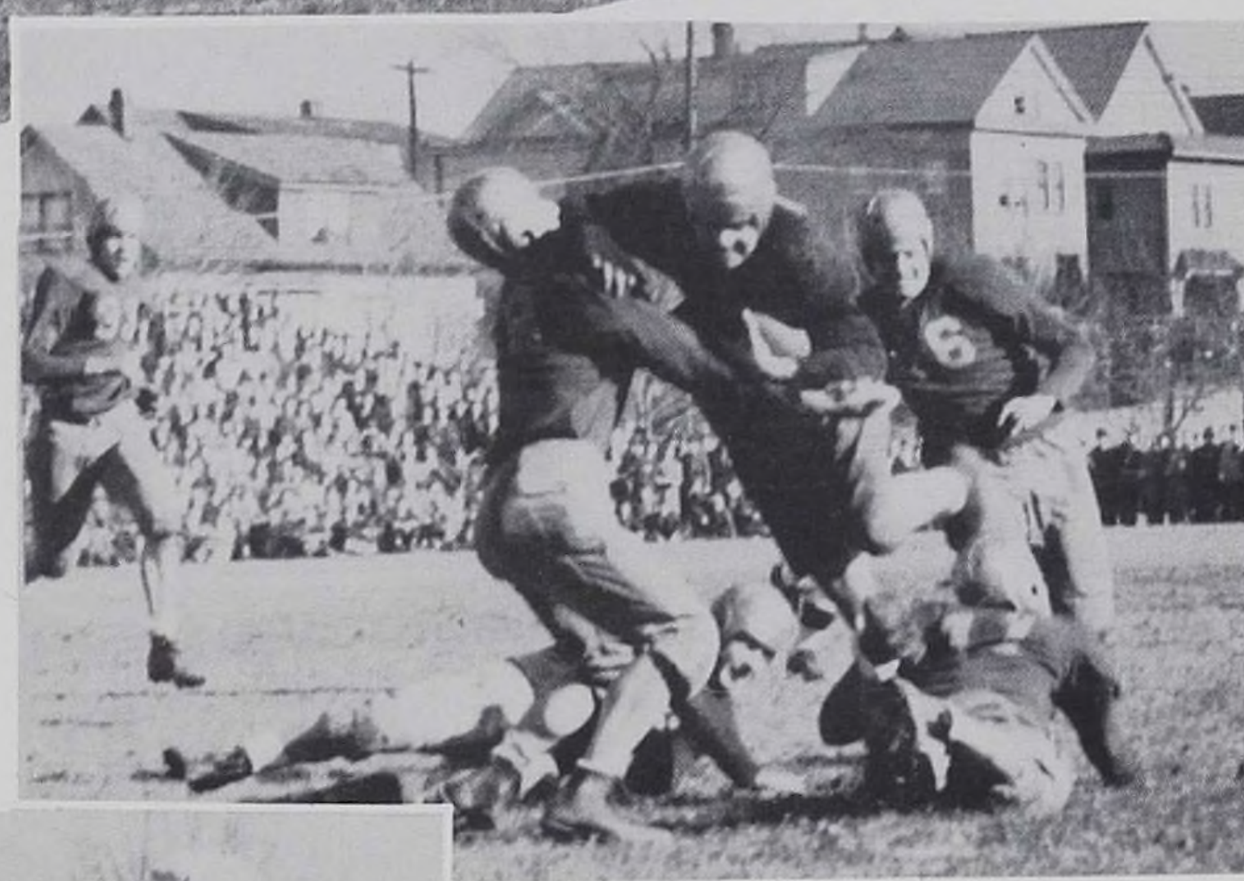

Hoolihan tackles—the Mount stops.

Another gain against the Mount.

Hayes vs. St. Michael

LEST WE FORGET ...

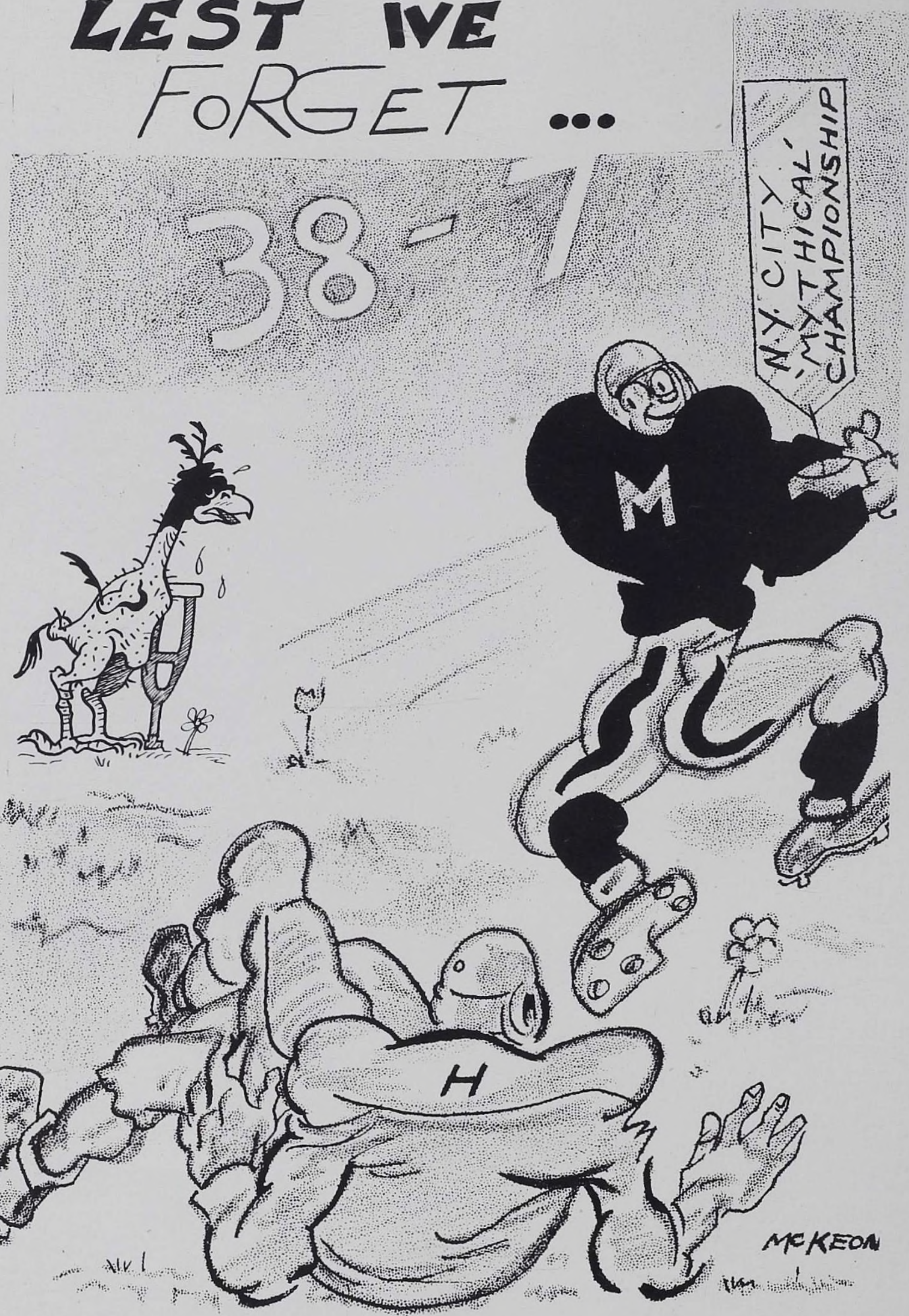

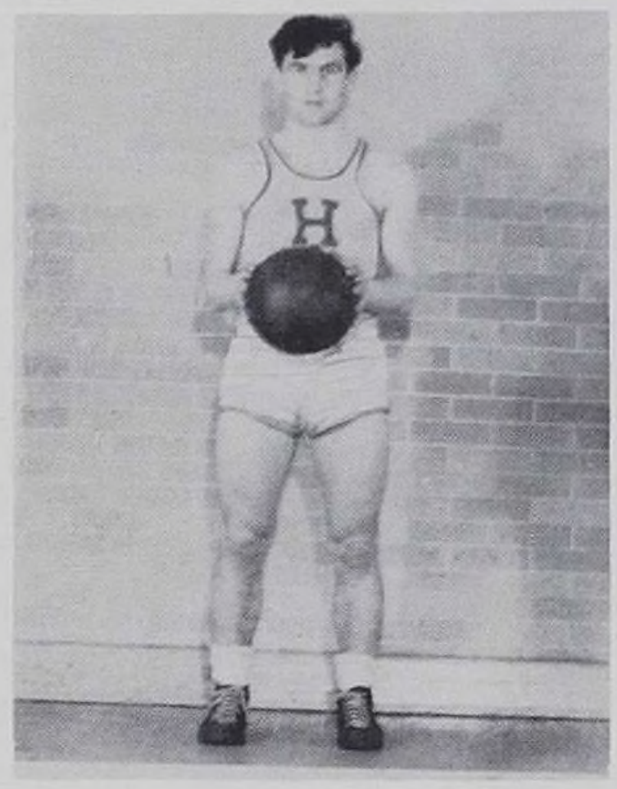

Artie Guy

Joe Barreras

BASKETBALL

LAETARE! Gaudete! Alleluia! Blast with the horns! Give out with the drums! They did it! In the second year of league competition, the varsity basketball squad captured the City C.H.S. A.A. championship, they were runners-up in the Eastern Seaboard Championships, and they came within a hairsbreadth of the All City championship as well. A most excellent team! A very nice season, thank you!

Fielding a squad somewhat short in stature but still quite flashy (Guy made the All-City first team, Heck and O'Connell the second, and Joe Barreras the third), Coach Nat Volpe made his last year at Hayes a memorable one. In twenty-four contests, Hayes lost but three games. It cleaned up all opposition in the Catholic High School League without a single loss. And while it lost the first game and therefore the tournament at Newport, it defeated Chaminade and spread the Cardinals' fame throughout the East.

It will be a long while before we shall see the same passing and teamwork exhibited by this team. Outstanding examples of both these qualities were Guy and Joe Barreras. Artie's brilliant masterminding and Joe's flashy passwork made it almost impossible for their opponents to steal the ball, while their teammates took excellent care of the shooting of baskets.

Although Hayes could not boast a team of giants, "Big Ed" Heck and "Meat Hooks O'Connell did a splendid job under the boards. Dermie's pivot shots and follow-ups brought him the honor of being the team's high scorer with 253 points; with one of the prettiest top shots seen in this season, Eddie became runner-up, garnering a total of 222 points. The set shot artist of the "44 five was Brian Murphy.

On defense the Cards' record speaks for tiself. For the whole season Hayes' opposition was held to a meager everage of 33 points a game. The highest total gained by any opponent was 58 points. Central Catholic of Wheeling accomplished this when they beat us in the Eastern Seaboard tournament. St. Ann's Academy held the league high against Hayes with 46 points in the second meeting of the season.

Assisting this first five was a roster of almost equally talented players. Jim Quigley led the substitutes in scoring, while Frank Lyons was the team's foul shot artist. Among the other members of this notable aggregation were Joe Kane. Kennedy, McLaughlin, Phil Barreras,—better known as Barreras, Jr.—Connolly and Cahill.

Here are a few of the highlights of the season:

The brilliant second half defense which limited Stuyvesant to a goal and two fouls in the second half of an encounter which was Hayes' only defeat of the regular season; Murphy's two set shots in the last minute to beat La Salle in the first game; the Cards freezing the ball for three minutes to beat Power by one point in our first game with them; the second St. Ann's game; the fourth quarter drive which won the City Championship from St. John's Prep; the victories which gave Hayes the runner up prize in the Eastern Seaboard Championships; the Red Cross benefit encounter with Jackson for the undisputed city championship.

Some of the outstanding individual performances were Heck's 21 points in the second Power game; Dermie O'Connell's 48 points in three games at Newport, every player scoring more than 145 points.

Heartiest congratulations to all! To Mr. Volpe, who has since joined the armed forces of his country; to Father Peters, to the team, to the band, to the rooters. All in all, it was quite a ball club—it was some year!

A little Guy huh?

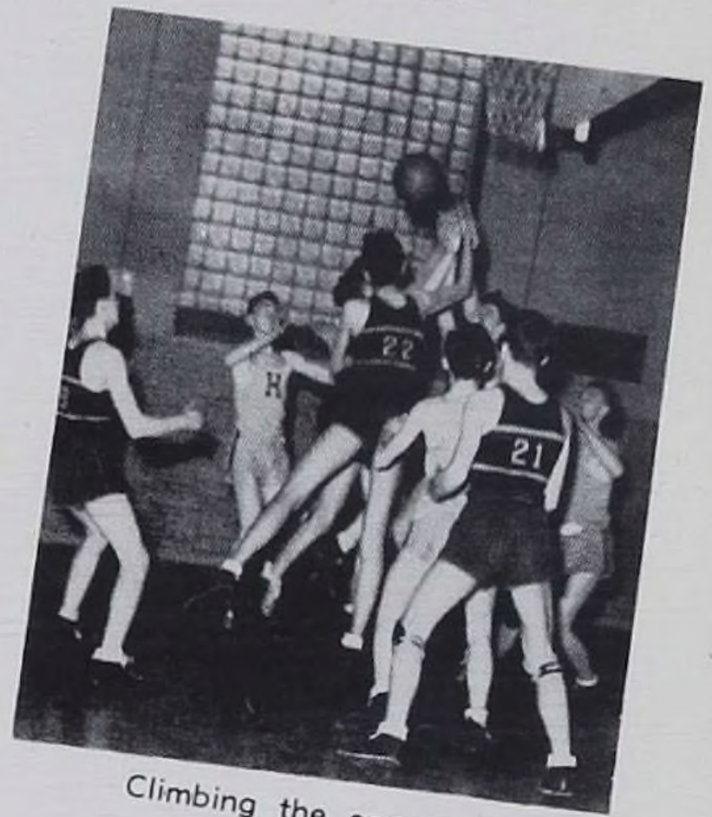

Climbing the ozone.

Leave the basket, puleeze!

High Jump.

La Salle: two points

Brian Murphy

Dermie O'Connell

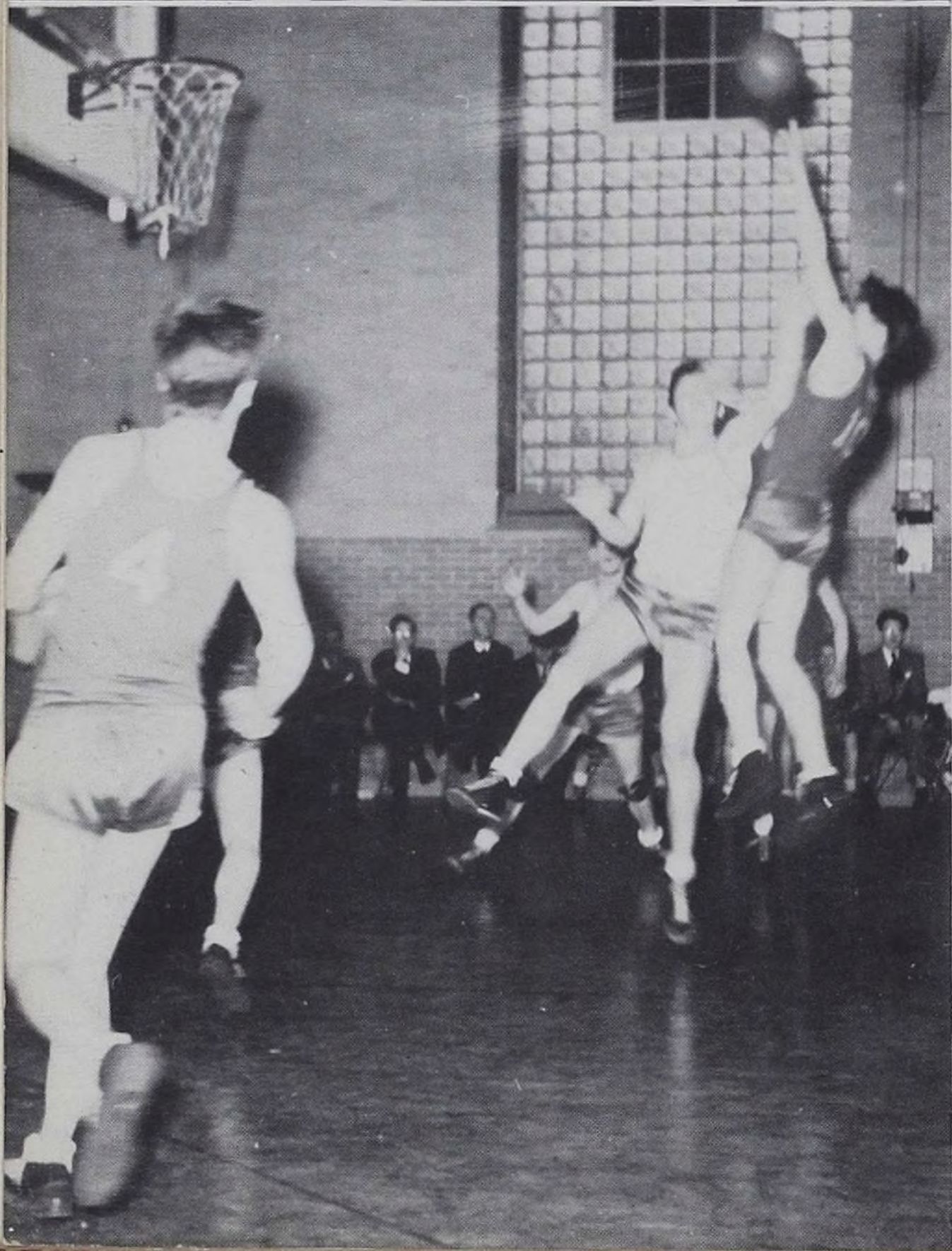

Take it easy, willya?

Ed Heck

Frank Lyons

Danny McLaughlin

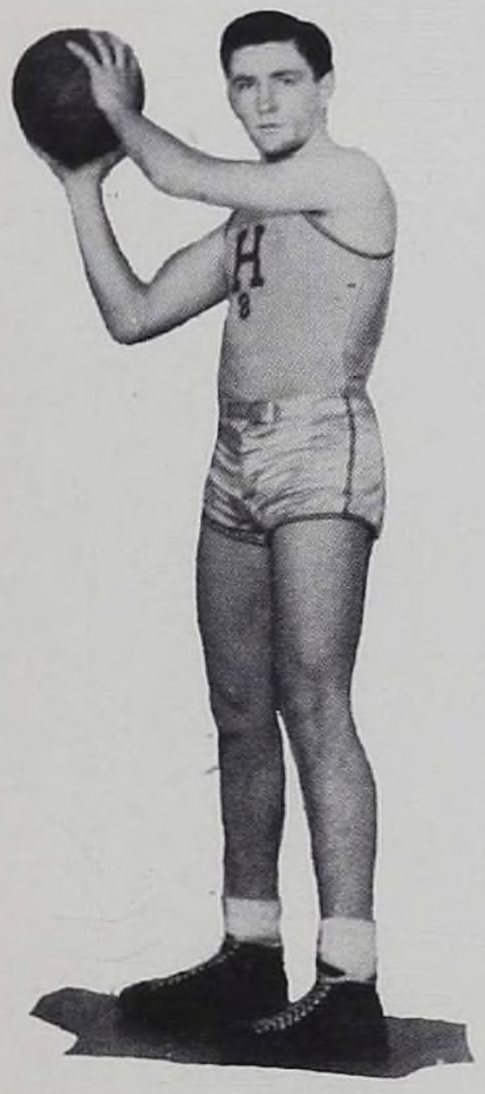

John Connelly

Oops!

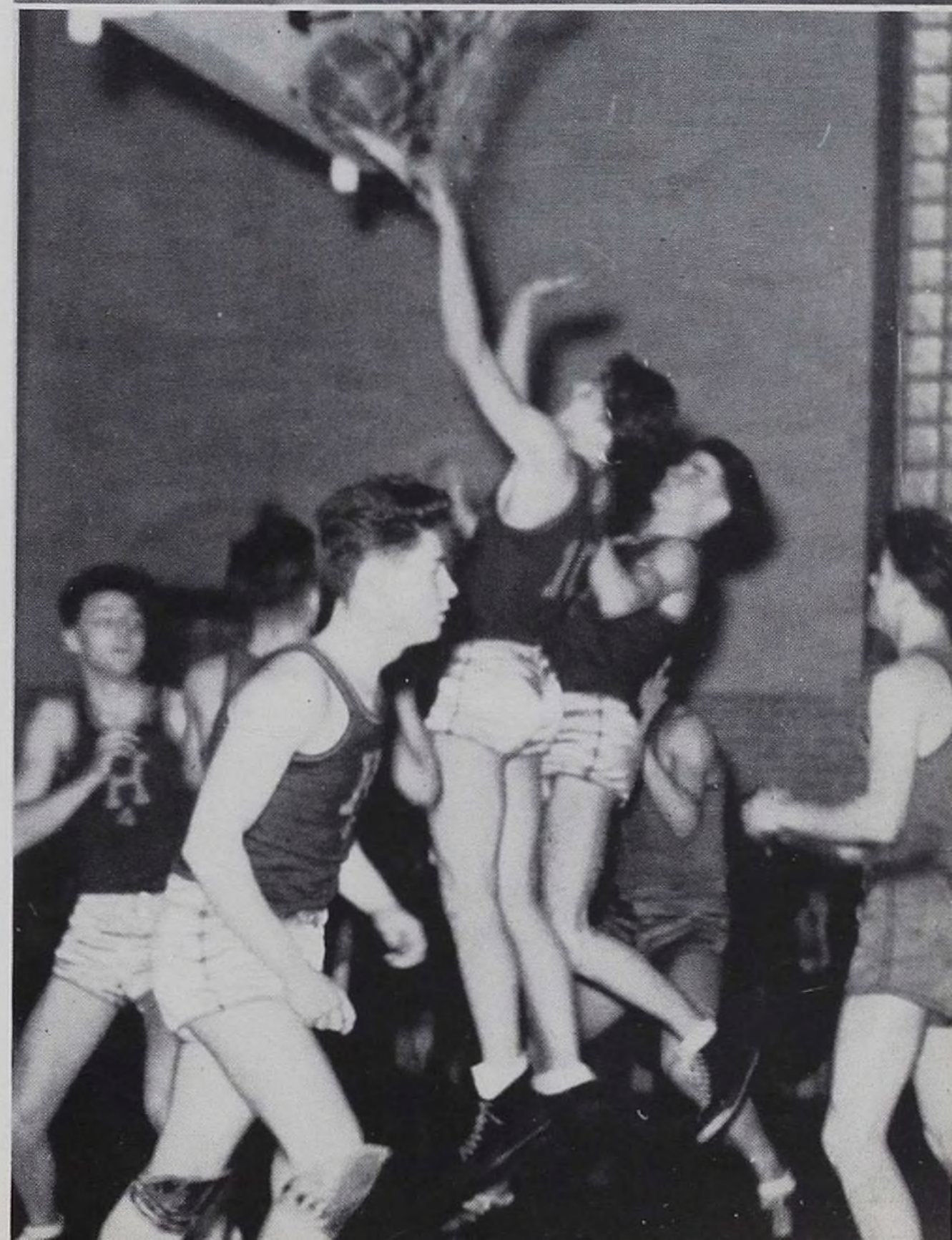

Dermie helps—or does he?

Hail, the conquering hero comes.

John Cahill

Artie thinks he's in a pew.

Some stretch!

Phil Barreras

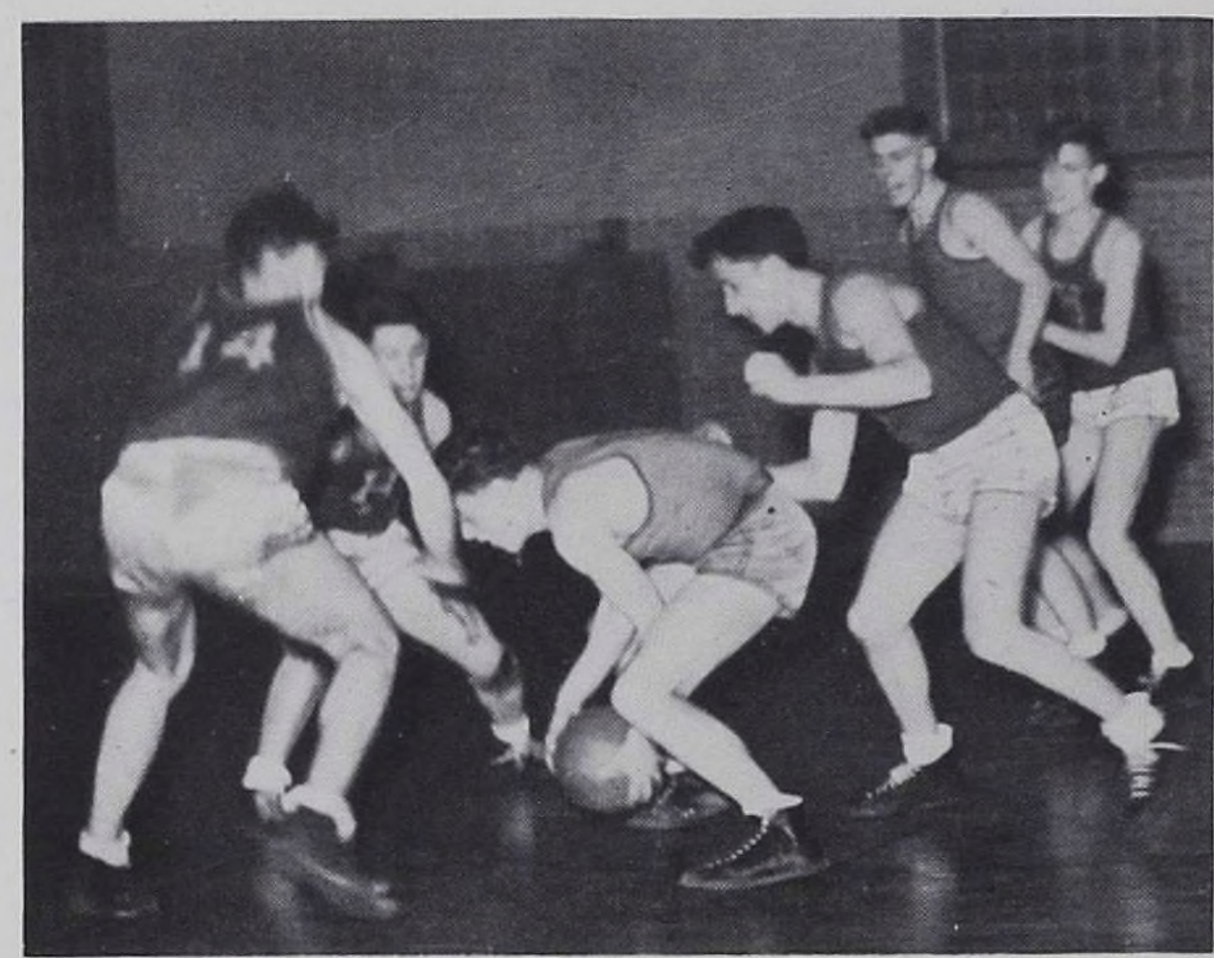

Signals on!

Here he comes!

La Salle game

Jim Quigley

Roger Kennedy

Up she goes!

And again!

After the battle

At home

Away

Varsity 1943-44

Hayes	Opponent
63 ALUMNI	23
44 TOLENTINE	28
47 ST. SIMON STOCK	17
41 BROOKLYN PREP	18
43 *ST. ANN'S	32
51 ST. MICHAEL'S (Bklyn.)	32
53 ST. PETER'S (S.I.)	29
57 *MT. ST. MICHAEL'S	25
21 STUYVESANT	26
39 *LA SALLE	34
37 *POWER	36
50 *FORDHAM	45
55 *ST. ANN'S	46
48 XAVIER	35
49 *POWER	36
37 *FORDHAM	33
36 *LaSALLE	32
58 *MT. ST. MICHAEL'S	42
46 ST. JOHN'S	29

Post Season

52 CENTRAL CATHOLIC, Wheeling, W. Virginia	58
34 CHAMINADE	31
52 ST. PETER'S, New Brunswick	36
40 JACKSON	54

*League Games

Joe Barreras drops one

Confusin', hey?

Friendly enemies

Scenes de Ballet

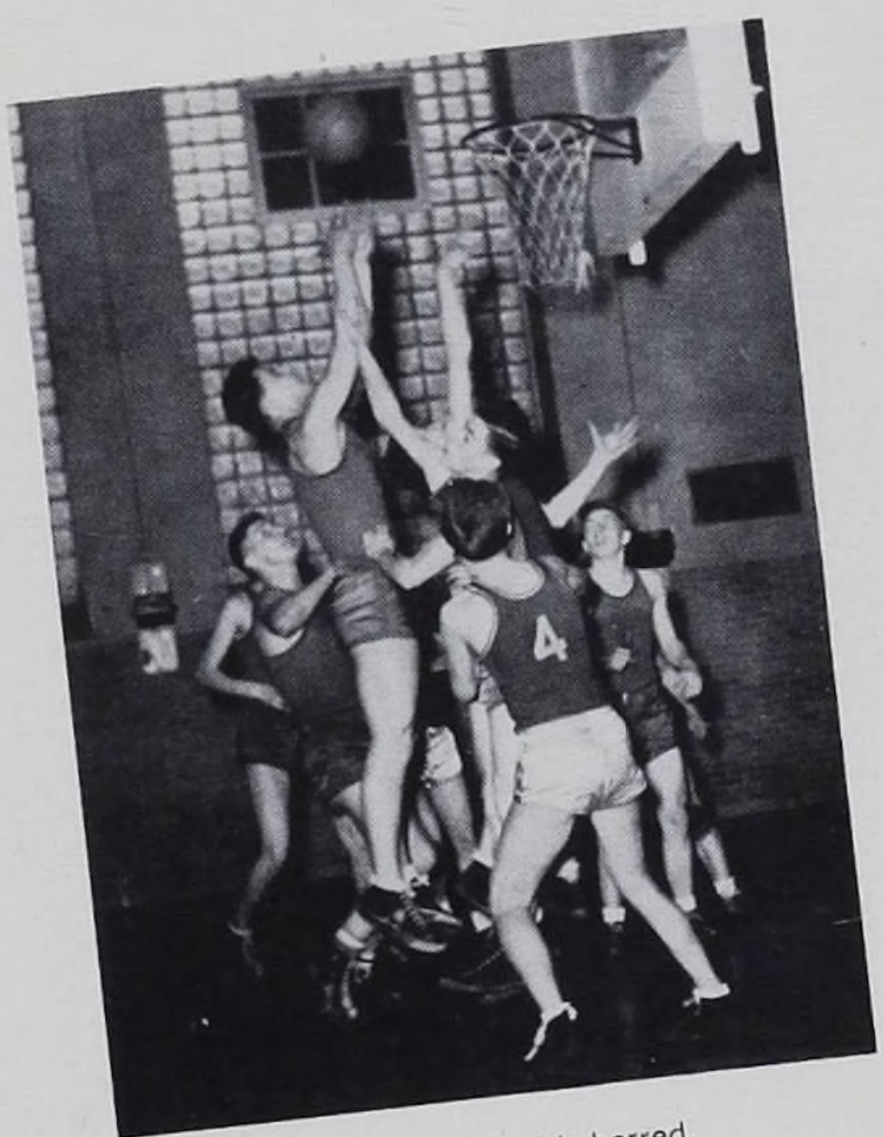

And no holds barred.

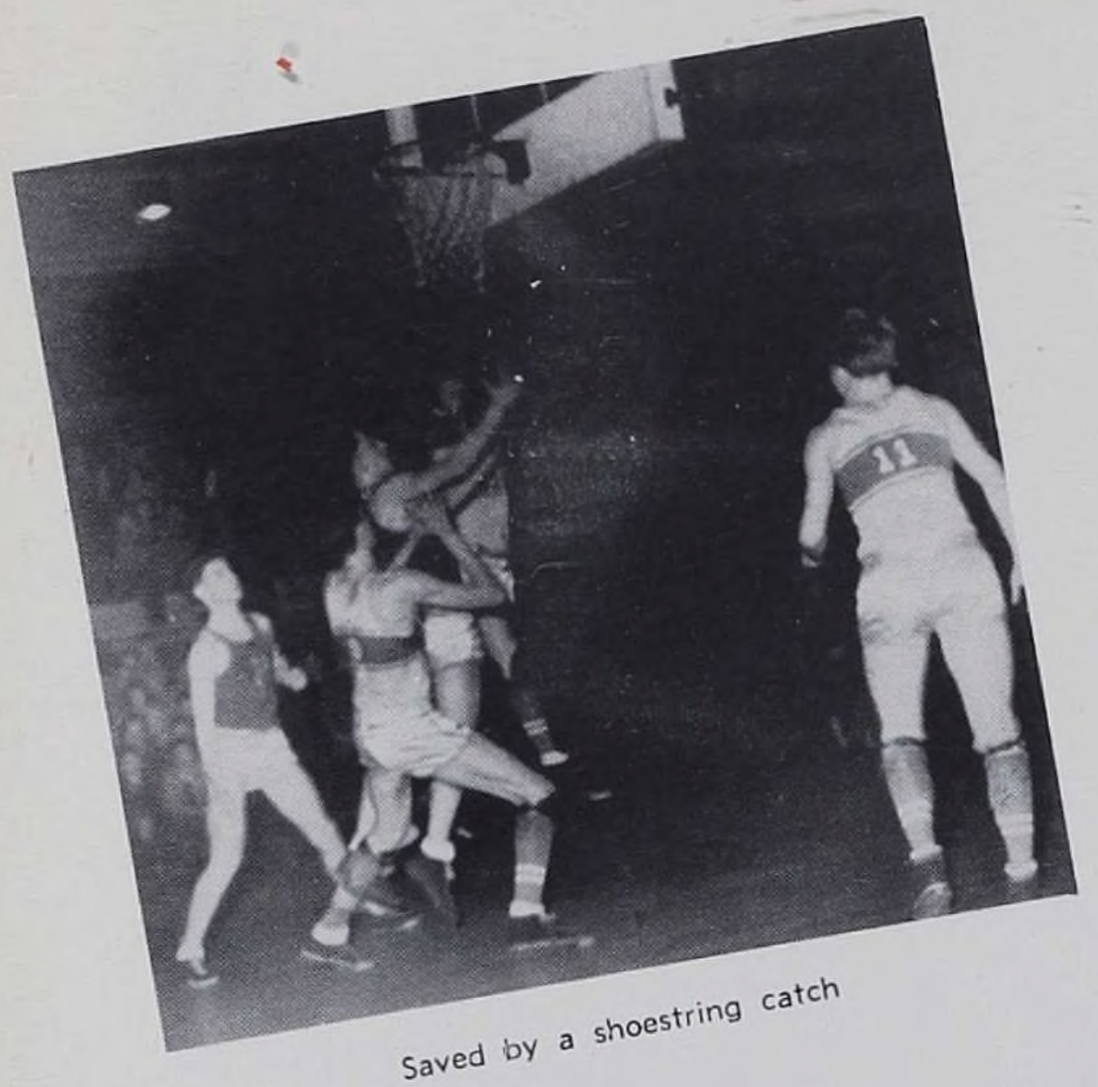

Saved by a shoestring catch

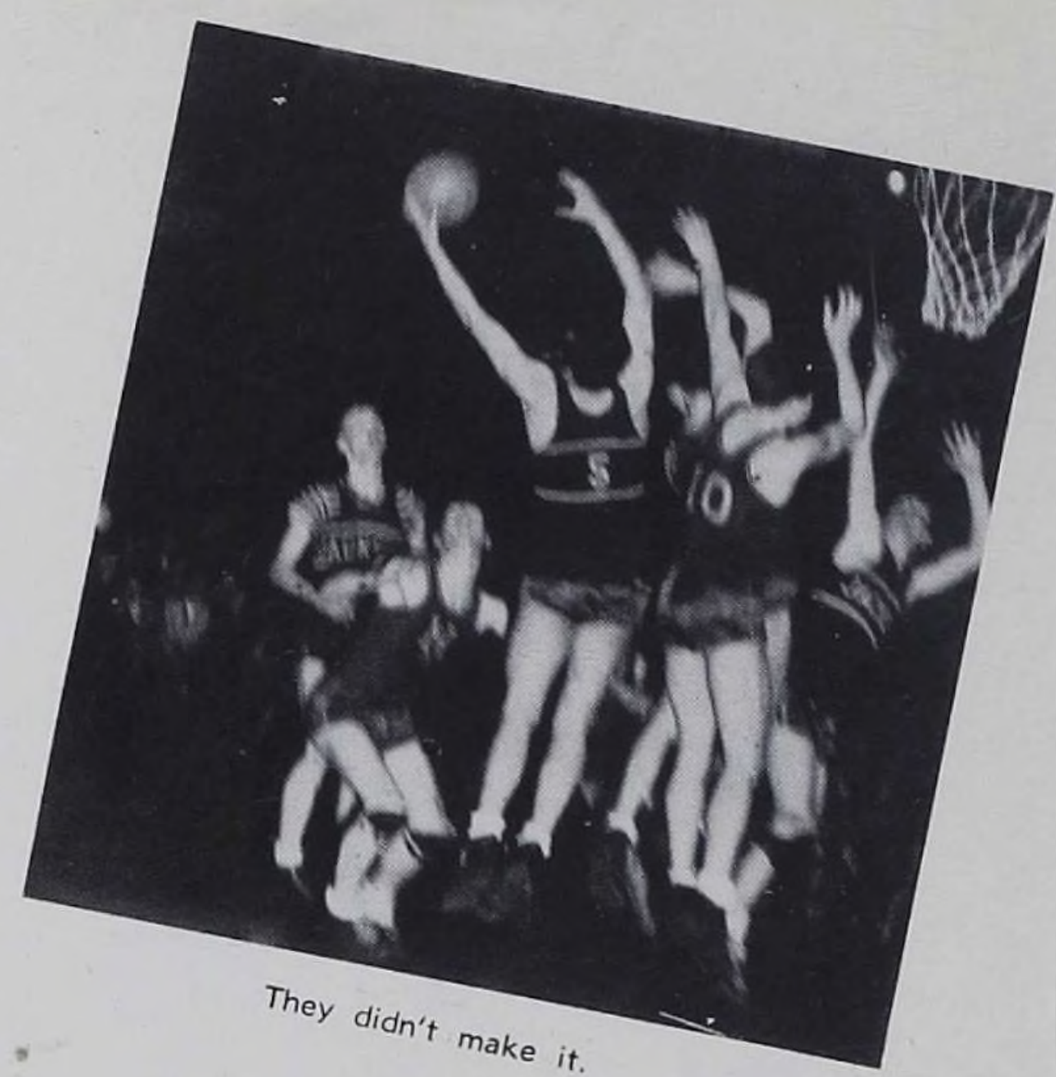

They didn't make it.

The Worrywarts

It's not coming your way, Dermie.

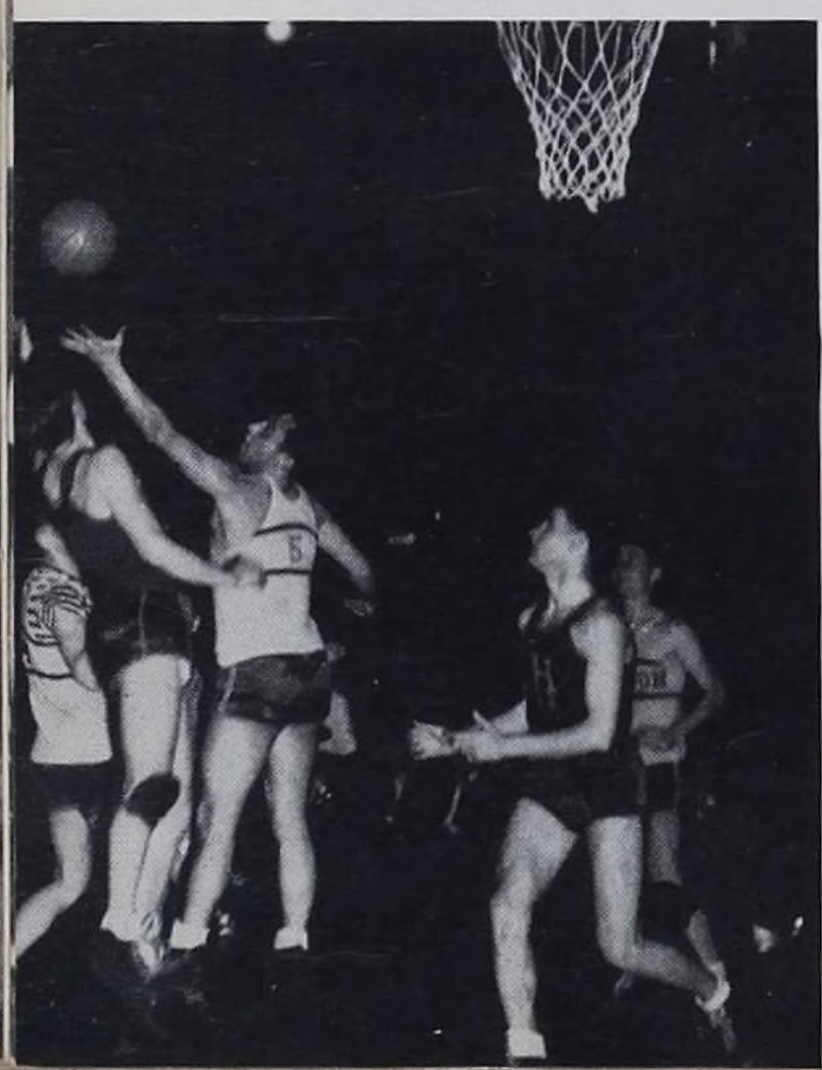

In formation.

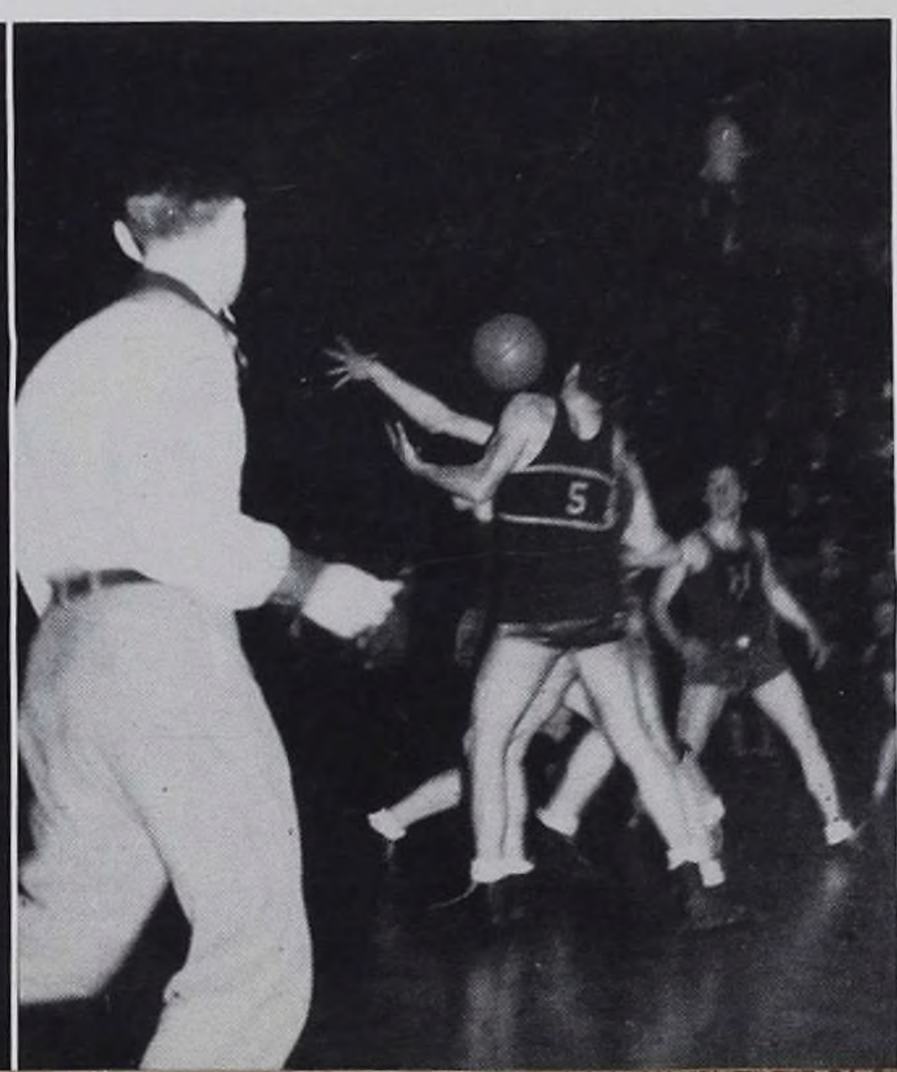

Oh heck! Stop pushing!

Junior Varsity 1943-1944

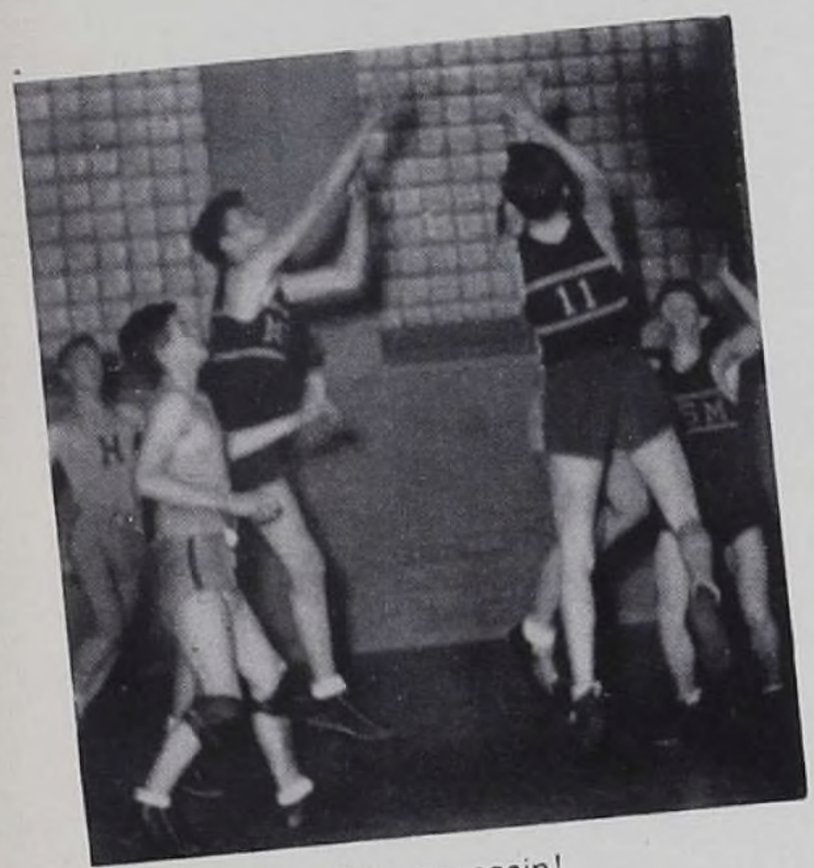

Up they go again!

St. John's game

A dream come true

Jayvee 1943-44

Hayes		Opponent
15	ST. THOMAS	25
11	ST. SIMON	15
30	ST. MICHAEL'S (Bklyn)	19
30	ST. PETER'S (S.I.)	34
27	DE LA SALLE	12
30	LA SALLE	29
29	POWER	24
35	FORDHAM	23
27	ST. ANN'S	18
26	XAVIER	13
14	MT. ST. MICHAEL'S	11
11	POWER	19
21	FORDHAM	26
24	LA SALLE	16
22	ST. ANN'S	23
16	MT. ST. MICHAEL'S	10
37	REGIS	20
19	ST. MARY'S (Katonah)	20

Lost—7 Won—11

LEST THEY FORGET...

C·H·S·A·A
DIVISION A
CHAMPIONSHIP
BASKETBALL
H
3

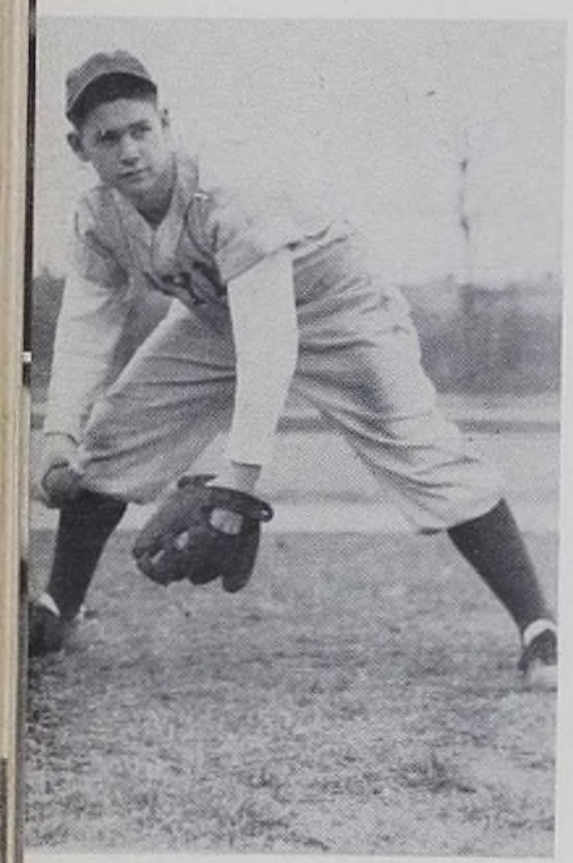

Captain Frank Lyons

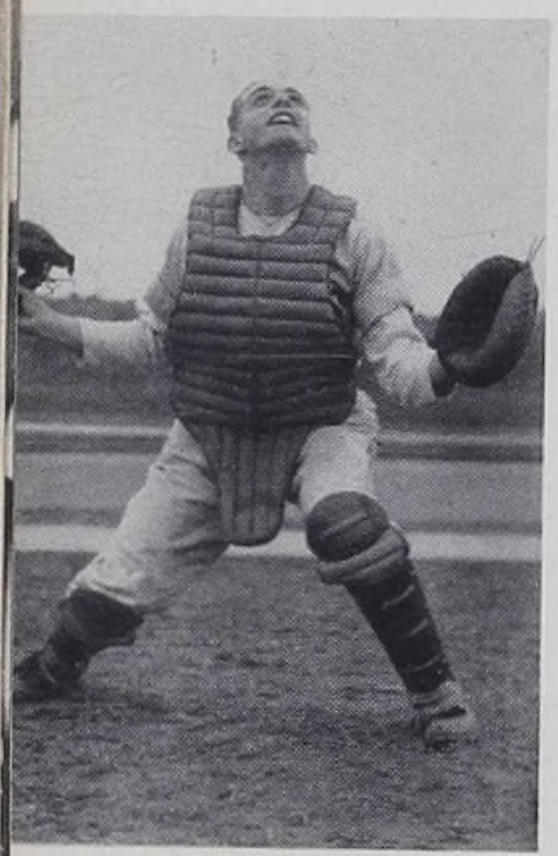

George Warren

1944 VARSITY BASEBALL

IT is unfortunate that the CALENDAR must go to press every year at a time which makes it practically impossible to do justice to our Baseball and Track teams. And yet both of these need and deserve all the support we can give them.

As we go to press this year, the baseball team, playing under unusual handicaps, has chalked up a very creditable record for the season. With nine victories and four defeats, it still has a chance to gain the Catholic High School Athletic League championship. And this despite the loss of Jim Juliano, who promised to be such a brilliant pitcher, but who has suffered from a sore arm all through the season. And even though we have in Mr. Al Groh one of the best of baseball coaches, the lack of a home field does undoubtedly hamper his efforts to produce the championship he is after.

In addition to the excellent coaching of Mr. Groh, special mention should be made of the playing of Captain Frank Lyons at shortstop, George Warren catching, and Tony Rizzetta and Jim Kelly in the outfield. Next year's team will seem much different without Lyons and Warren, and the varsity will likewise suffer by the loss of Ed Heck and Herb Collins, two more sterling players whom graduation will take from us. But the coach can be trusted to come up with others as good or better—so our slogan, as we hopefully await the end of the season, must be, like the Dodgers', "This year . . . or the next!"

Ed Heck

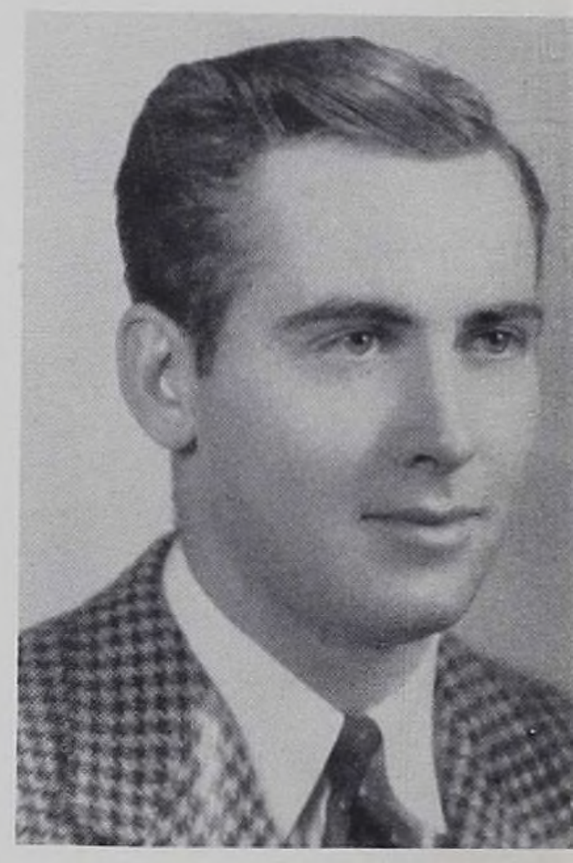

Coach Groh

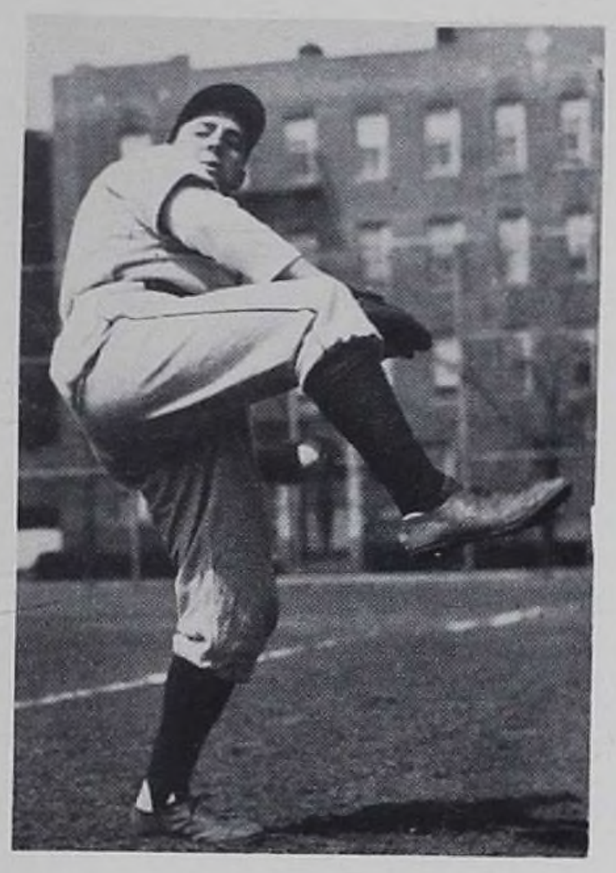

Jim Juliano

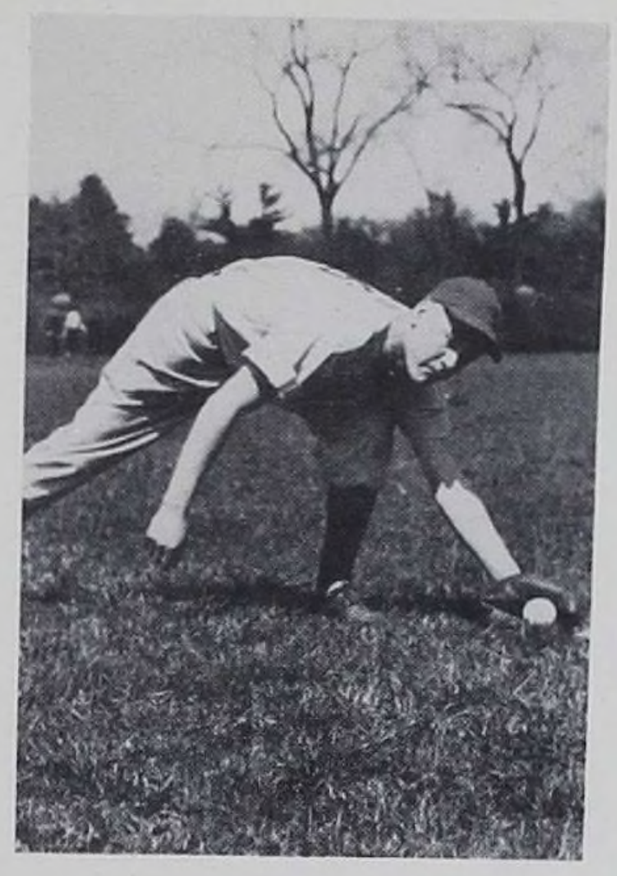

Dan McLoughlin

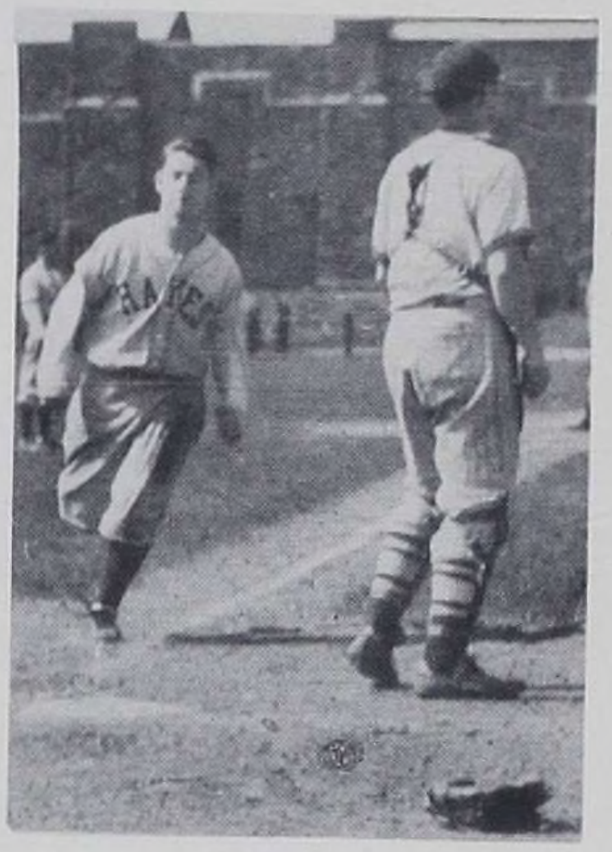

Lyons scores at Fordham

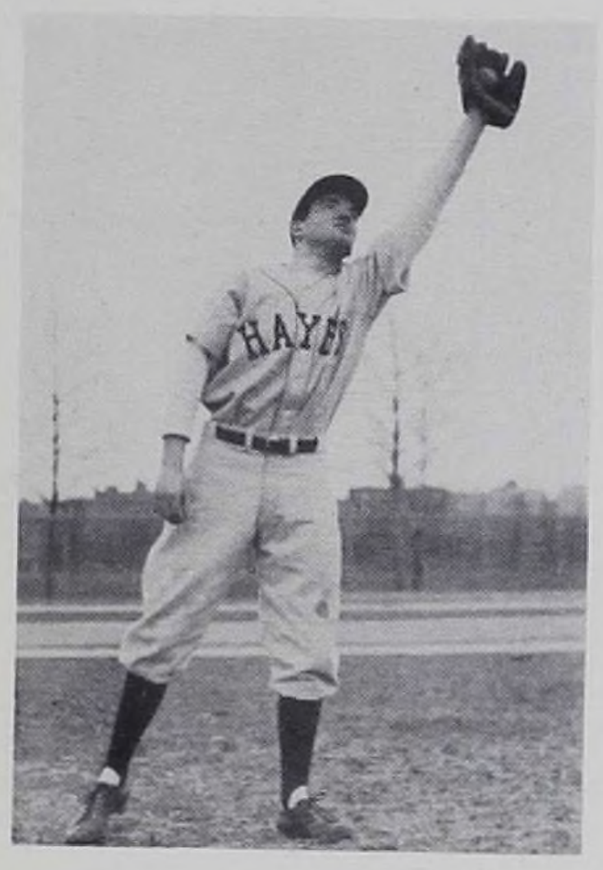

Jim Kelly

Iasilli makes first

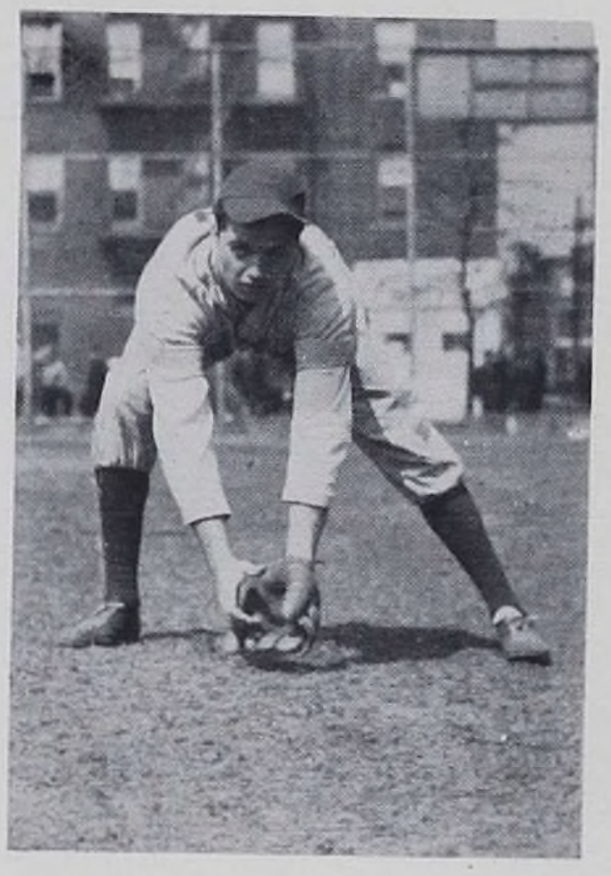

Gene Moran

Hayes		Opponent
5	TOLENTINE	2
4	BROOKLYN PREP.	1
6	*FORDHAM PREP.	3
7	*ST. ANN'S	3
5	TOLENTINE	3
1	*LA SALLE	0
0	*FORDHAM PREP.	2
3	*POWER	6
3	BROOKLYN PREP.	6
4	*MT. ST. MICHAEL'S	3
9	*ST. ANN'S	3
4	*POWER	6
9	*LA SALLE	1
?	HORACE MANN	?
?	*MT. ST. MICHAEL'S	?

Asterisks indicate league games

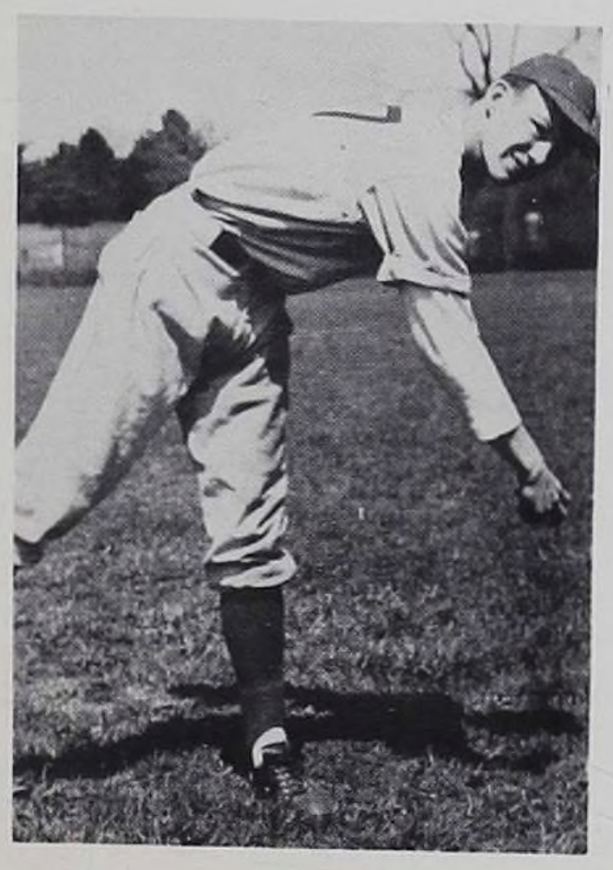

Martin Schmidt

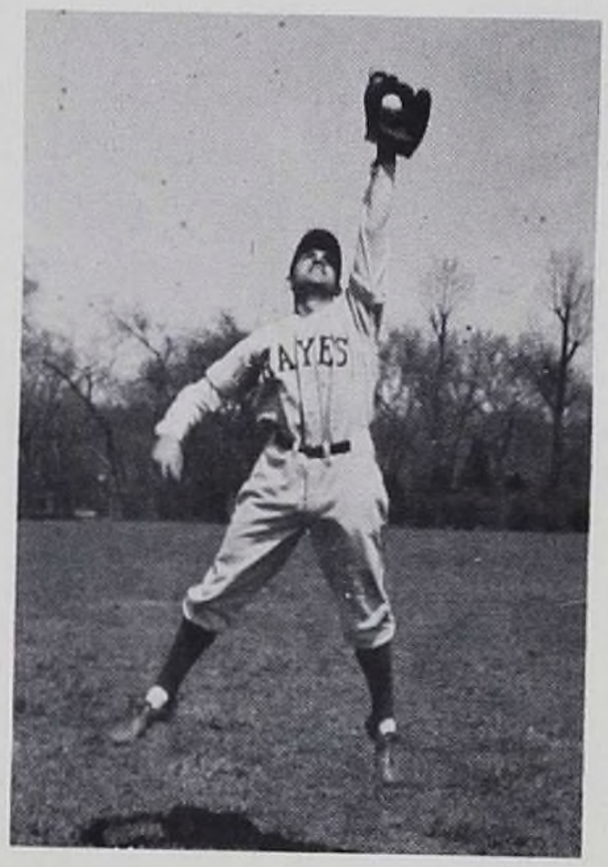

John Romanides

Track Team, 1944

TRACK

THE Cardinal Hayes track team, competing in the six major Catholic High School track and field Championships conducted by the Catholic High School Athletic Association, the P.S.A.L. Relays, and two dual meets, completed its most successful season. With a squad of fifty-five boys, the Hayes' team was well represented in all the meets, and, as a result, won 24 medals.

Robert Purcell of Senior year was the outstanding competitor, winning five medals. Bob competed in the 100-yard dash, the running broad jump, and the running high jump, winning medals in all three events. Joseph O'Connor and Donald Badinelli of Freshman year won three medals; they show great promise for the future. Other medalists include Herman Russell and Frank Coffey of Senior year, Terry McShane and John Huneke of Junior year, and James Ryan of Sophomore year. In the P.S.A.L. Relays held at Randall's Island, the Hayes Half-Mile Relay Team, comprising George Hoolahan, Herman Russell, James Ryan, and Donald Badinelli, were awarded medals.

With many of the boys returning in September, the Hayes track team has established a fine nucleus for a strong team next year.

Jimmy Ryan

P.S.A.L. Meet—Randall's Island

Why Father!

Mr. Gallagher, Head Coach

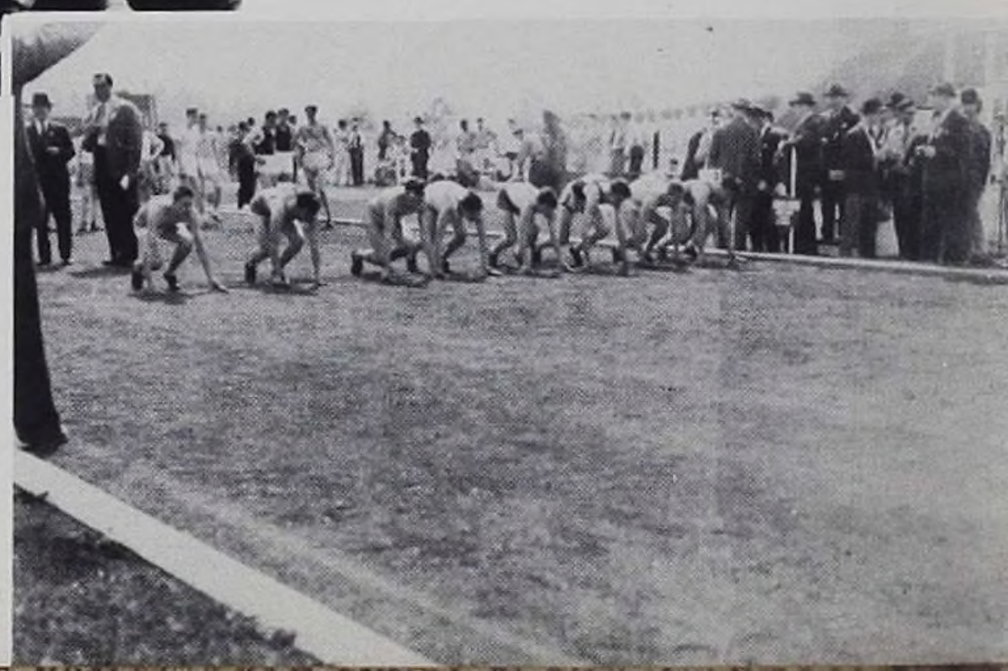

Another view of the 880 starting.

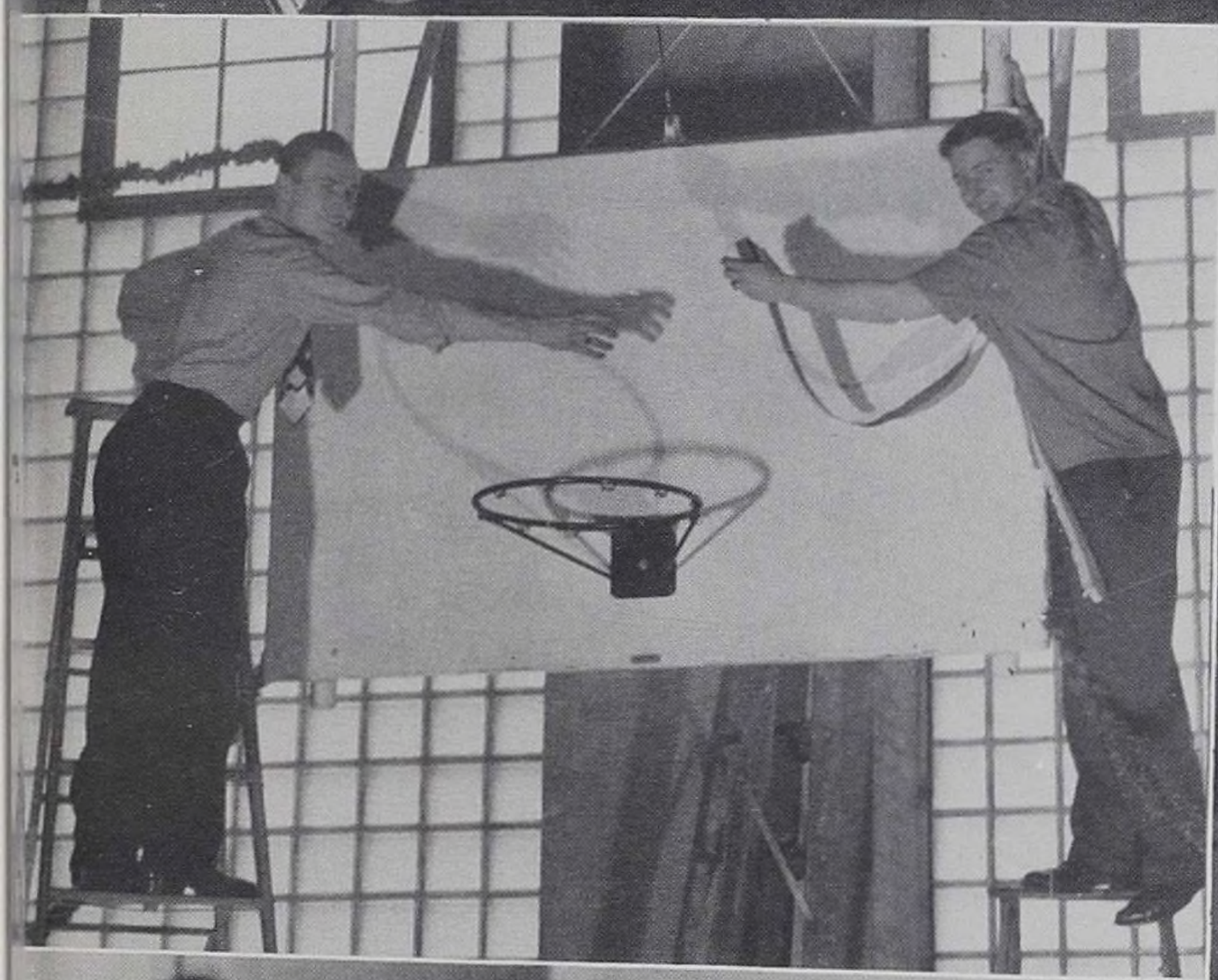

Picture Dividend

A Note from the Moderator

The production of a yearbook like the CARDINAL'S CALENDAR *involves enthusiastic cooperation—not only of the staff and the moderator—but of many of our interested friends who remain in the background and receive little recognition beyond the usual brief mention under a "Thank You" heading. In order to express the warm personal gratitude I feel, I have presumed to add these few closing remarks to the work of the regular staff.*

In a school the size of Hayes, the diligent efforts of the busy staff in the collection of pictures and write-ups can well be a source of annoyance and come close to disrupting general good order and harmony, to say nothing of the equanimity of the moderator. Therefore I must first thank Monsignor Furlong and the other members of the administration for bearing with us during what must have been long and trying days. Father Buckley has been especially kind, and with his help we were able to avoid the pitfalls and embarrassing predicaments into which our jeunesse and inexperience might have led us.

The amateur photography in this year's CALENDAR *is outstanding. The Photography Staff cannot take all the credit for this, since many of the pictures, especially in the football*

section, are the result of Father Burke's generous sacrifice of time and effort and his genuine interest in the yearbook. To him, and to Brother Evangelus, whose advice and help were invaluable, we offer our heartfelt thanks.

We are indebted also to Father Thomas Dunn for his counsel to the Art Staff and for the sketch of Hank Briarton; likewise to Mr. Bud Holmes, a young man whose artistic talent is evidenced by the drawings on pages eight to eleven. Monsignor Flannelly, rector of St. Patrick's Cathedral, graciously provided us with the beautiful picture which follows the senior informals, and the New York Professional Football Giants gave us permission to use the picture of Mr. Cuff, coach of the Cardinals' football squad.

Mr. Frank Ball and Mr. Fred Balabio of the New City Printing Company have given us the full benefit of their years of technical experience. Our relations have been a happy blend of business and friendship. I must acknowledge here how pleasant it has been to work with them, for without their effort and cooperation, the CALENDAR *could never have been published before Graduation Day.*

To these and to all others who have helped us in any way, as well as to you who have given us your support, we tender our sincere gratitude—now, and always.

FATHER HARTE

Autographs

Autographs

PRODUCED BY
Engravatone
REG. U.S. PAT. OFF.

New City Printing Company
UNION CITY, N. J.

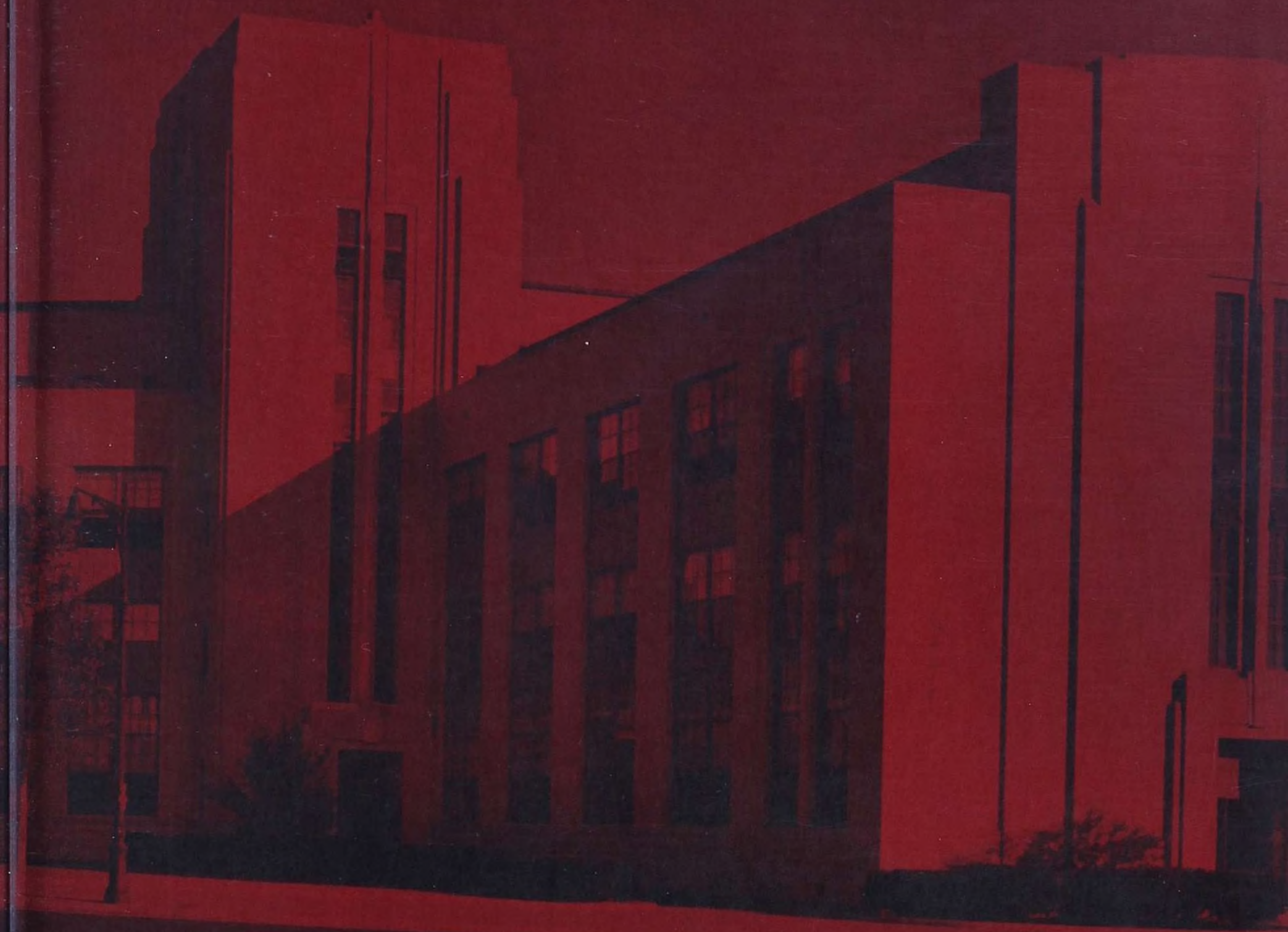

THIS BOOK
PRODUCED BY
Engraystone
NEW CITY
PRINTING CO.
UNION CITY
N.J.